



US00D364797S

**United States Patent** [19]  
**Peterson**

[11] **Patent Number:** **Des. 364,797**  
[45] **Date of Patent:** **\*\*Dec. 5, 1995**

[54] **SHEAVE WHEEL COVER**

[75] Inventor: **John A. Peterson**, Brigham City, Utah

[73] Assignee: **Wireline Technologies**, Woods Cross, Utah

[\*\*] Term: **14 Years**

[21] Appl. No.: **31,957**

[22] Filed: **Dec. 9, 1994**

[52] U.S. Cl. .... **D8/360**

[58] **Field of Search** ..... D8/360; D12/204, D12/209; 301/37.37, 37.36; 474/144

[56] **References Cited**

**U.S. PATENT DOCUMENTS**

- D. 216,420 1/1970 Whitehead et al. .... D8/360
- D. 306,154 2/1990 Berg ..... D12/204

*Primary Examiner*—A. Hugo Word

*Assistant Examiner*—Holly Baynham  
*Attorney, Agent, or Firm*—A. Ray Osburn

[57] **CLAIM**

The ornamental design for a sheave wheel cover, as shown and described.

**DESCRIPTION**

FIG. 1 is a top, right, front perspective view of a sheave wheel cover showing my new design, it being understood that the broken lines are for illustrative purposes only and form no part of the claimed design;

FIG. 2 is a reduced front elevation view thereof;

FIG. 3 is a reduced top plan view thereof;

FIG. 4 is a reduced bottom plan view thereof;

FIG. 5 is a reduced left side elevation view thereof;

FIG. 6 is a reduced right side elevation view thereof; and,

FIG. 7 is a reduced rear elevation view thereof.

**1 Claim, 2 Drawing Sheets**

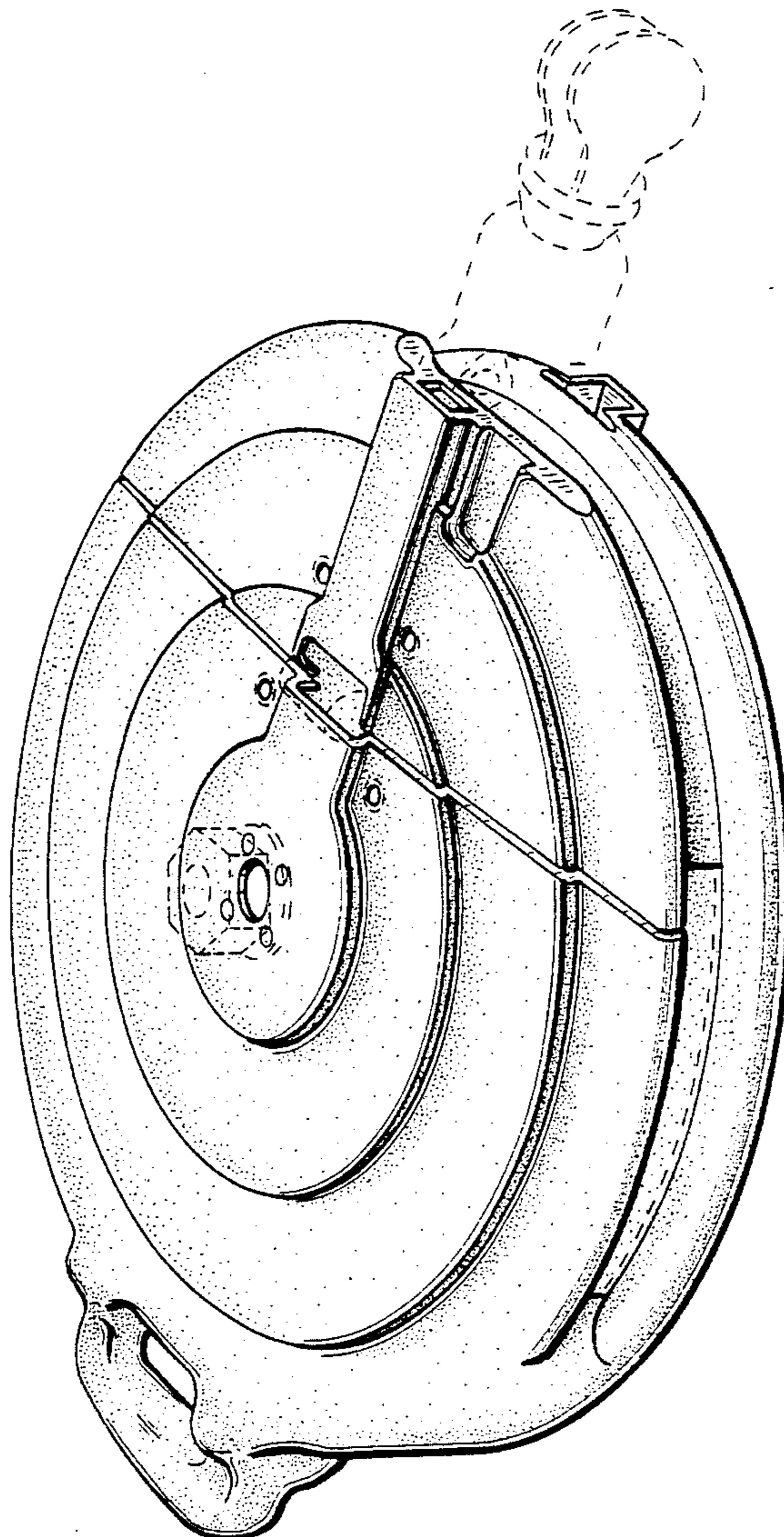

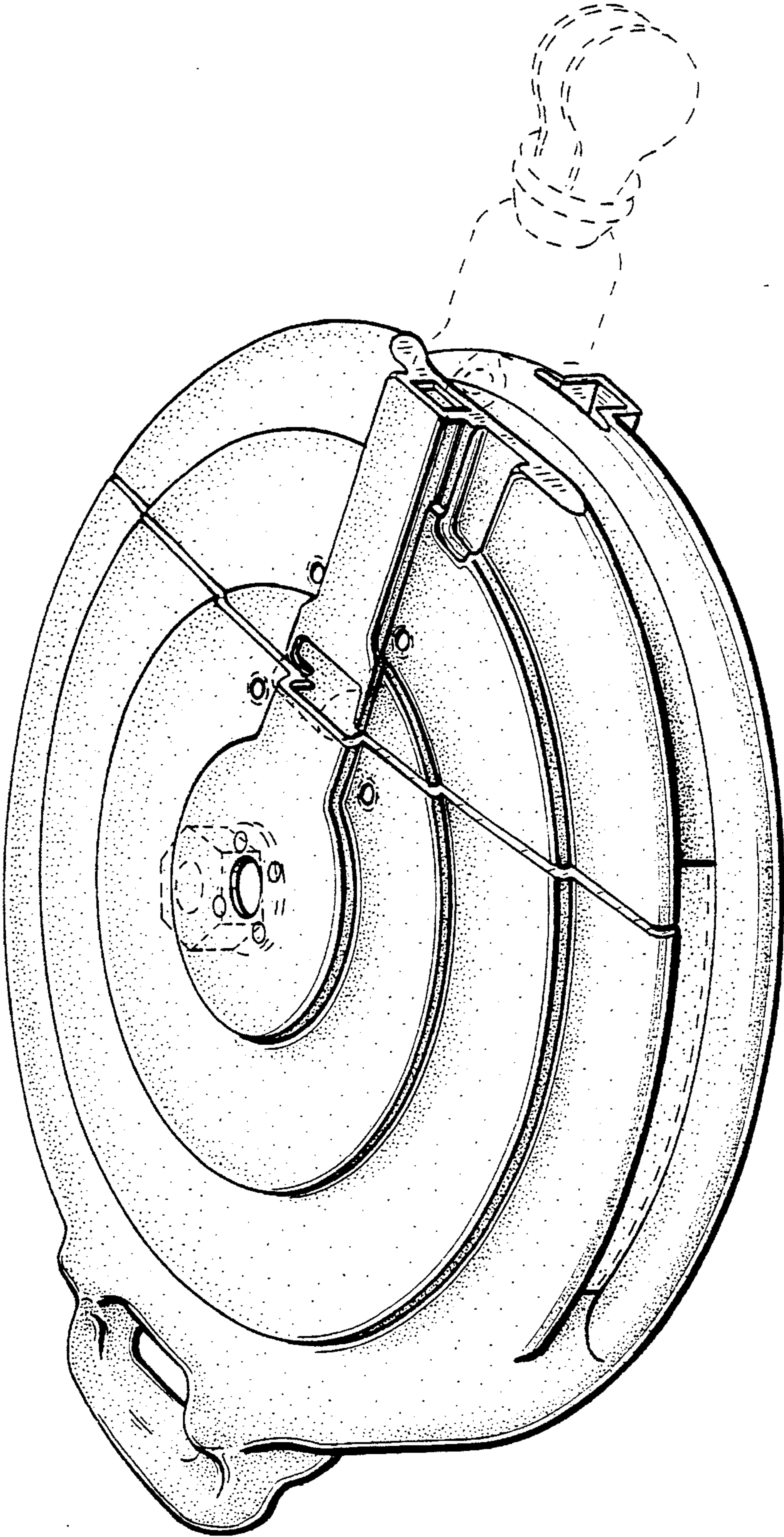

FIG. 1



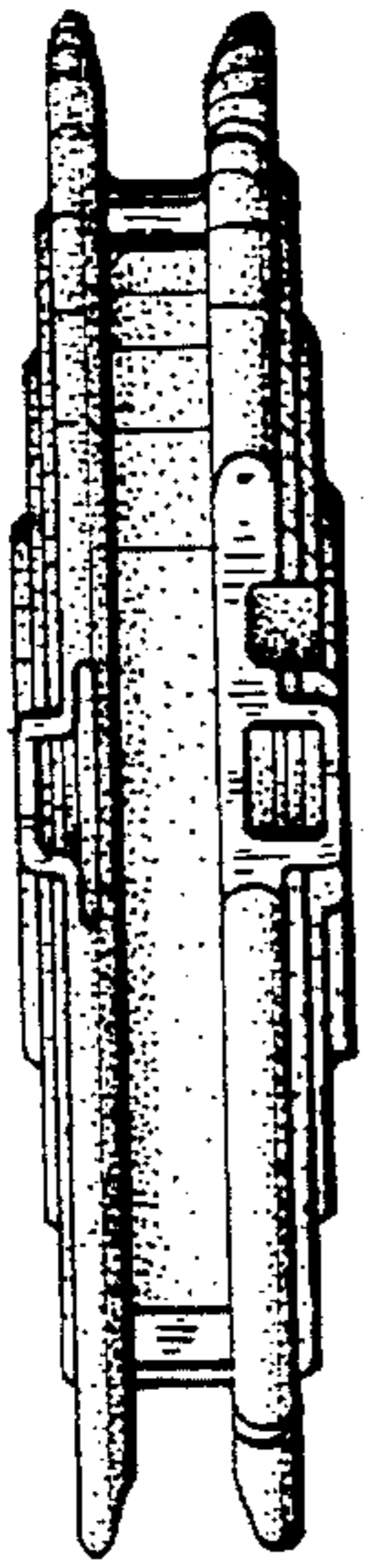

FIG. 3

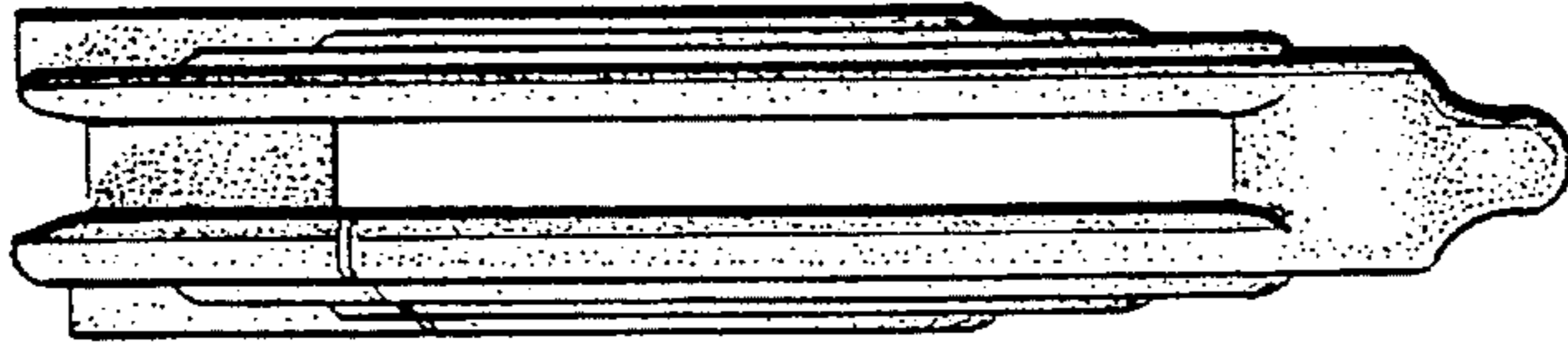

FIG. 6

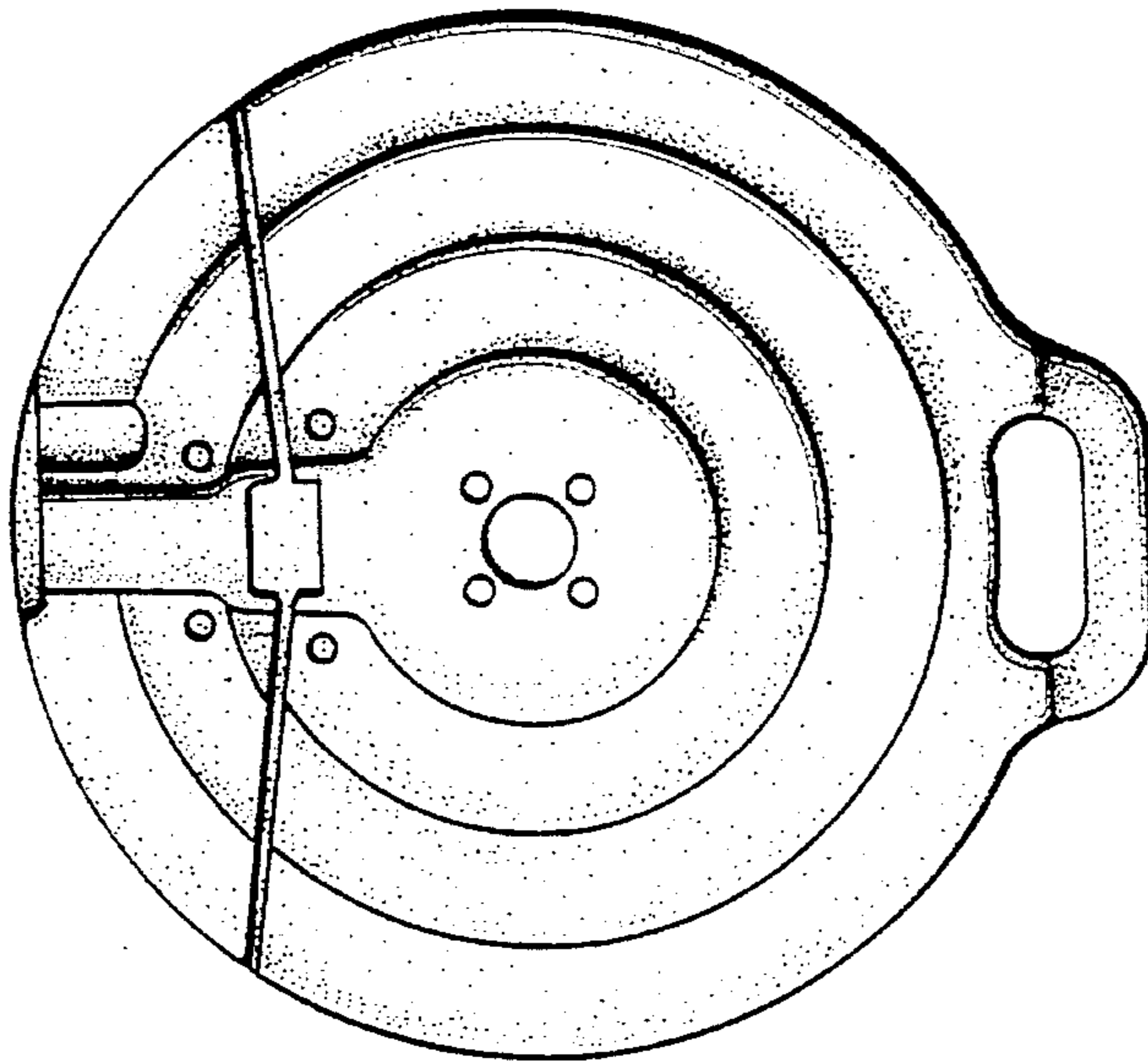

FIG. 2

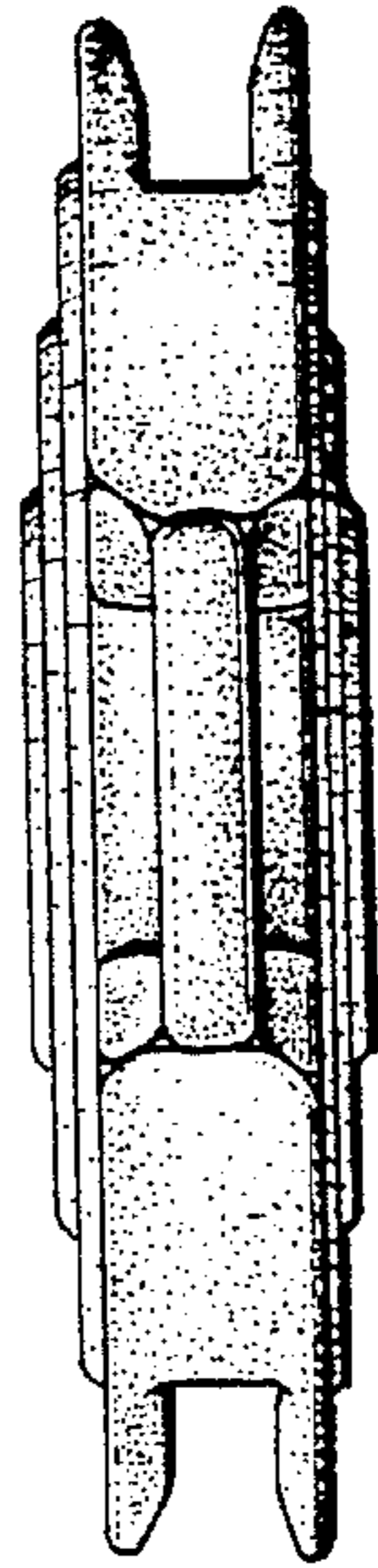

FIG. 4

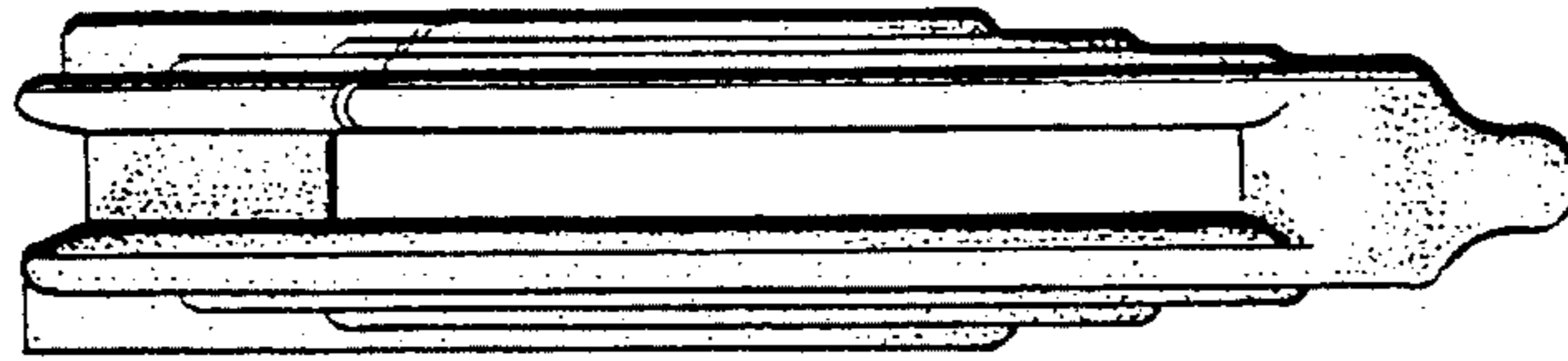

FIG. 5