



US00D364736S

# United States Patent [19] Kerr

[11] **Patent Number:** **Des. 364,736**  
[45] **Date of Patent:** **\*\*Dec. 5, 1995**

[54] **MODULAR CARRYING CASE FOR LEVELS**

[76] **Inventor:** **Guy Kerr**, 1892 W. Sunnyslope Dr.,  
Meridian, Id. 83642

[\*\*] **Term:** **14 Years**

[21] **Appl. No.:** **11,614**

[22] **Filed:** **Aug. 9, 1993**

### Related U.S. Application Data

[63] Continuation-in-part of Ser. No. 910,673, Jul. 6, 1992,  
abandoned.

[52] **U.S. Cl.** ..... **D3/226**

[58] **Field of Search** ..... **D3/226, 225, 228,**  
**D3/230, 300, 292, 201, 290, 905, 299,**  
**204, 205; 383/37; D19/65; 150/161, 3,**  
**33; 224/151, 222, 253, 901, 202, 904, 240,**  
**259; 206/349, 372, 373**

### [56] **References Cited**

#### U.S. PATENT DOCUMENTS

D. 179,920	3/1957	Shelly .....	D3/300
D. 265,694	8/1982	Sogolian et al. ....	D3/230
D. 278,386	4/1985	Shade .....	D3/226
D. 293,044	12/1987	Johnson .....	D3/905 X
D. 338,338	8/1993	Zaglin .....	D3/299
3,442,314	5/1969	Muller .....	224/236 X
3,977,452	8/1976	Wright .....	150/3
4,424,841	1/1984	Smith .....	150/33

4,676,417	6/1987	Hirschhoff .....	224/202
4,957,231	9/1990	Kalisher .....	224/151
5,020,711	6/1991	Kelley .....	224/222
5,044,699	9/1991	Duty .....	383/37
5,174,482	12/1992	Rogers et al. ....	224/240 X
5,240,156	8/1993	Sicotte et al. ....	224/240 X

*Primary Examiner*—Louis S. Zarfes  
*Assistant Examiner*—Catherine R. Oliver

### [57] **CLAIM**

The ornamental design for a modular carrying case for levels, as shown and described.

### **DESCRIPTION**

FIG. 1 is a perspective view of a modular carrying case for levels showing my new design;  
 FIG. 2 is a top plan view thereof;  
 FIG. 3 is a top plan view showing the closure flap open;  
 FIG. 4 is a bottom plan view thereof;  
 FIG. 5 is a side elevational view, the right side being a mirror image thereof;  
 FIG. 6 is a left side elevational view with the straps removed;  
 FIG. 7 is a rear end elevational view of FIG. 2; and,  
 FIG. 8 is a front end elevational view thereof.

The broken line showing of environment in FIG. 1 is for illustrative purposes only, and forms no part of the claimed design.

**1 Claim, 7 Drawing Sheets**

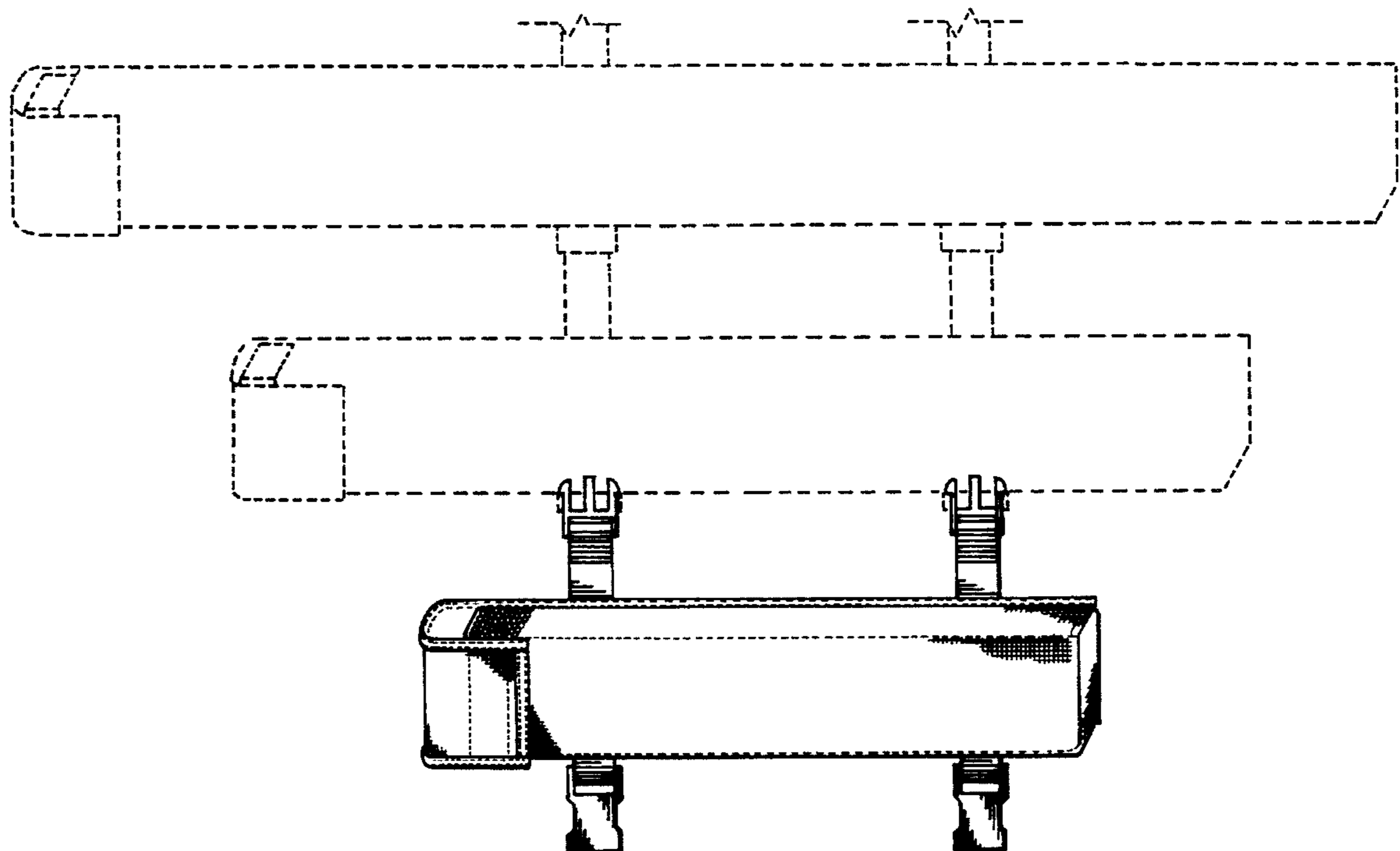

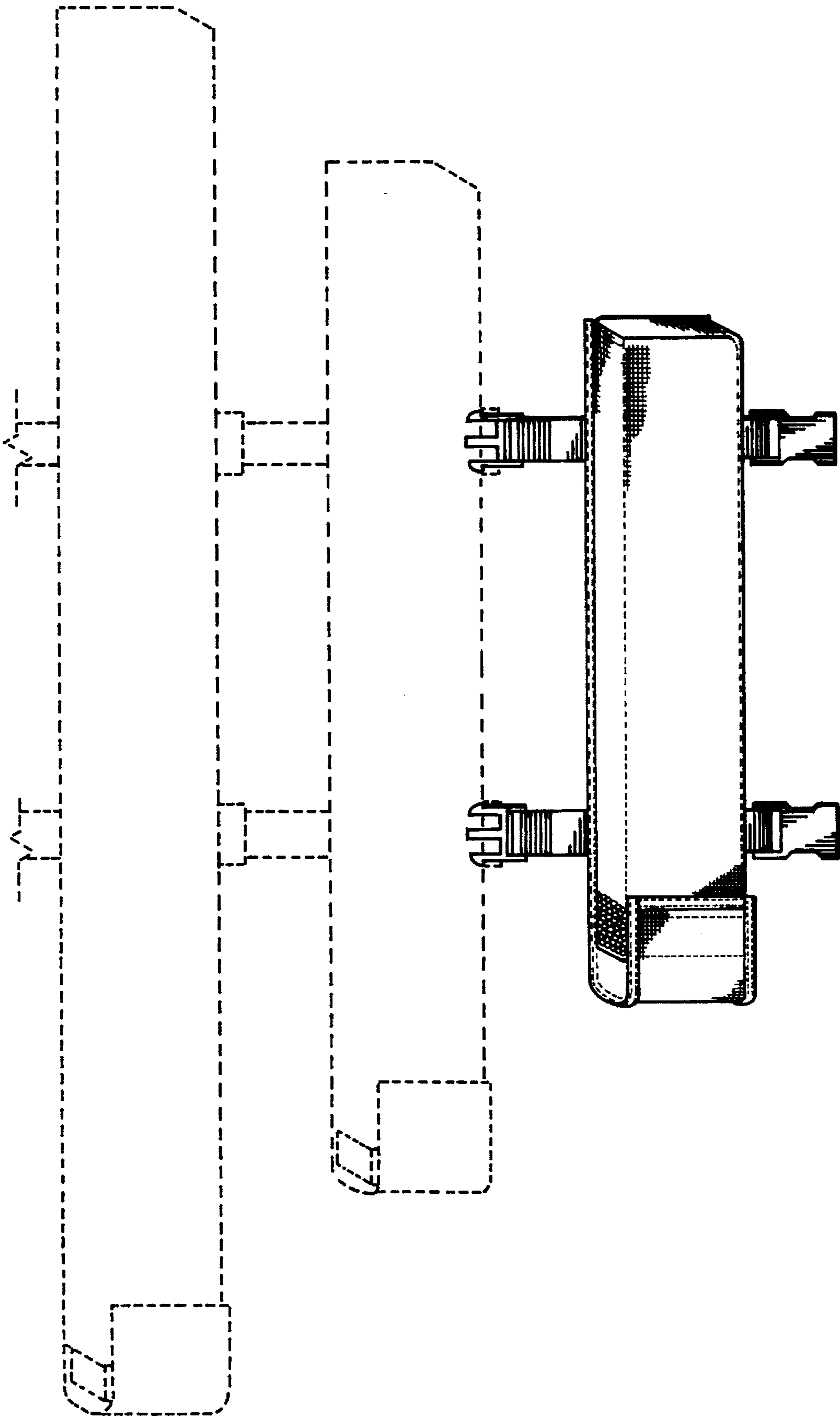

FIG. 1

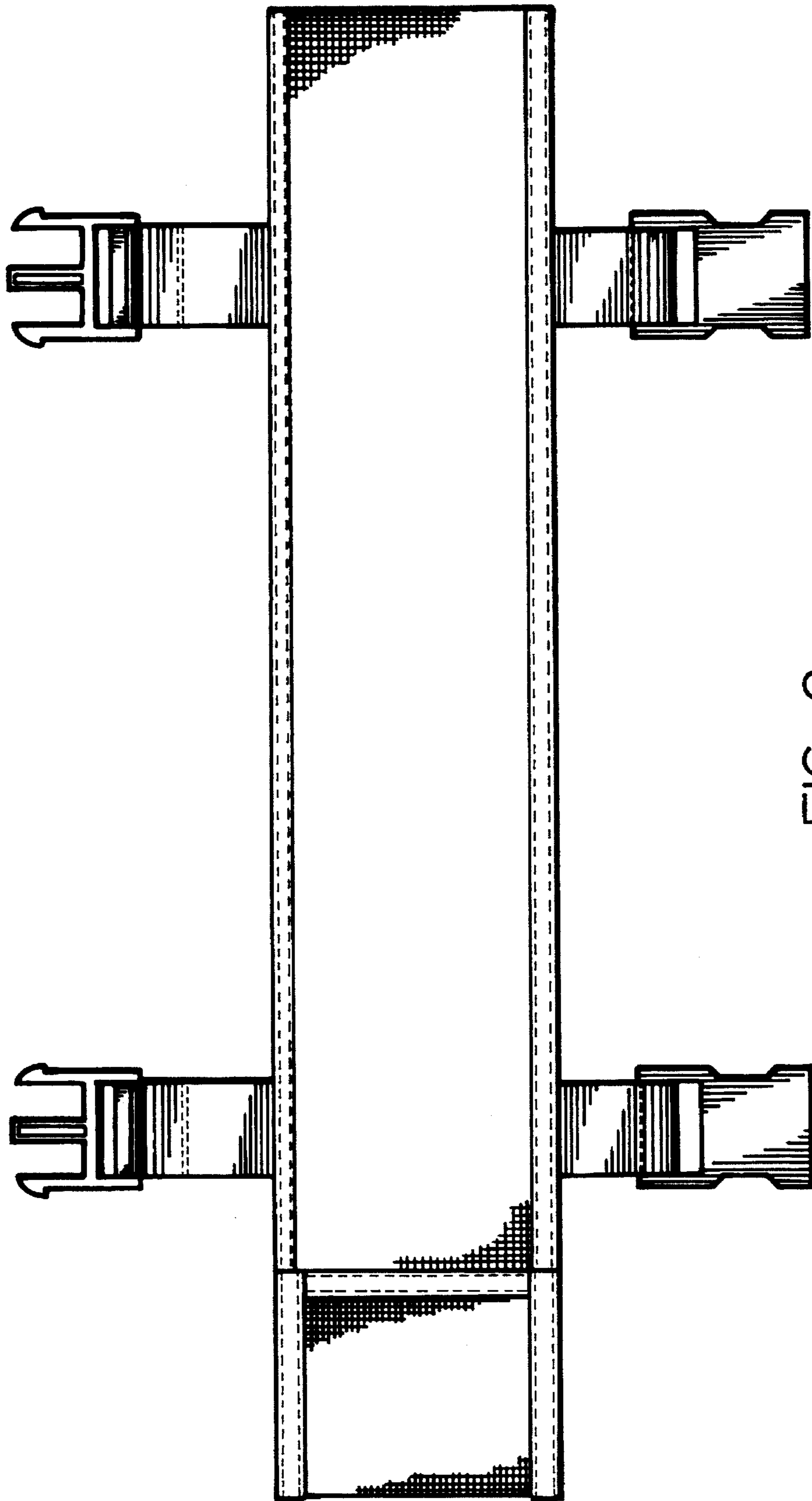

FIG. 2

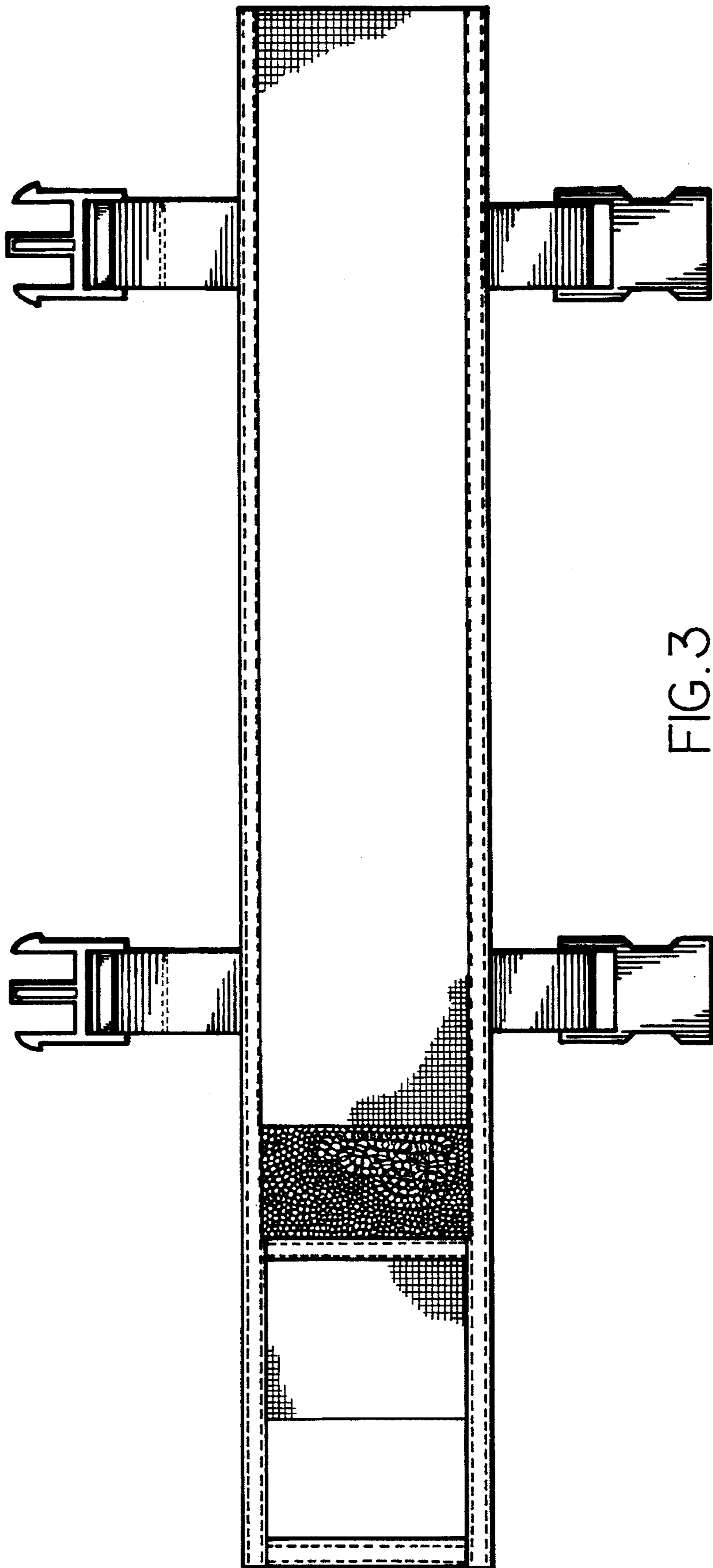

FIG. 3

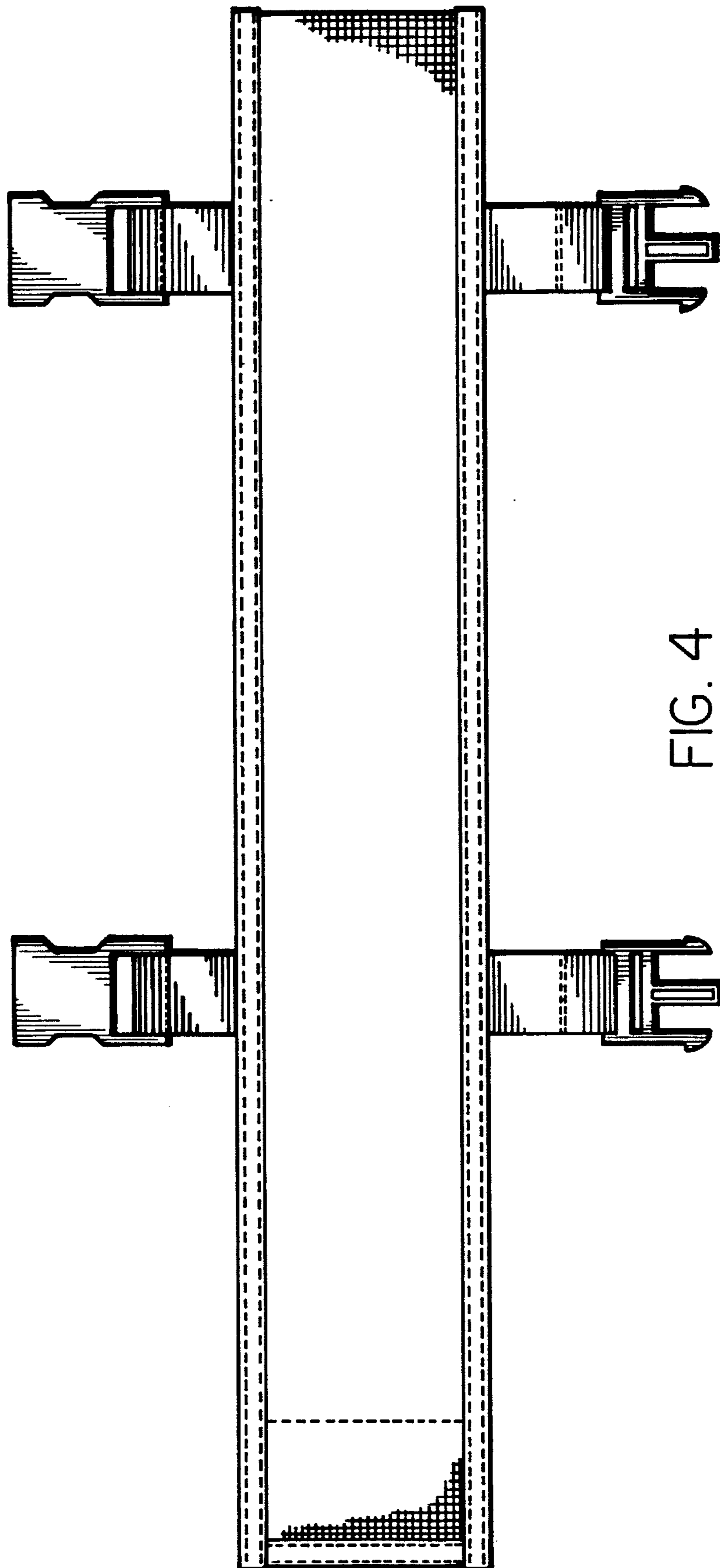

FIG. 4

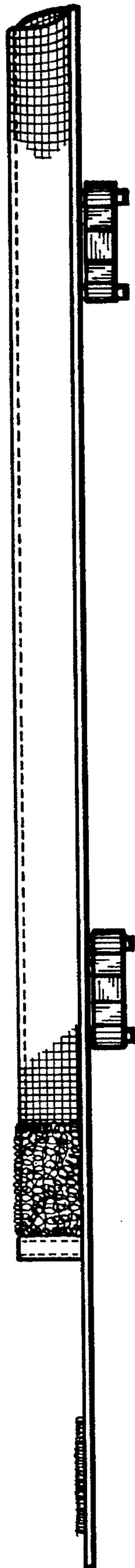

FIG. 5

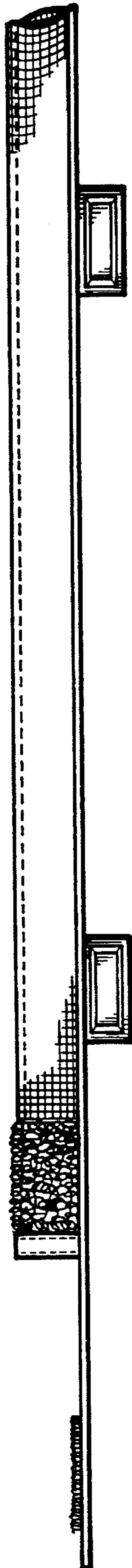

FIG. 6

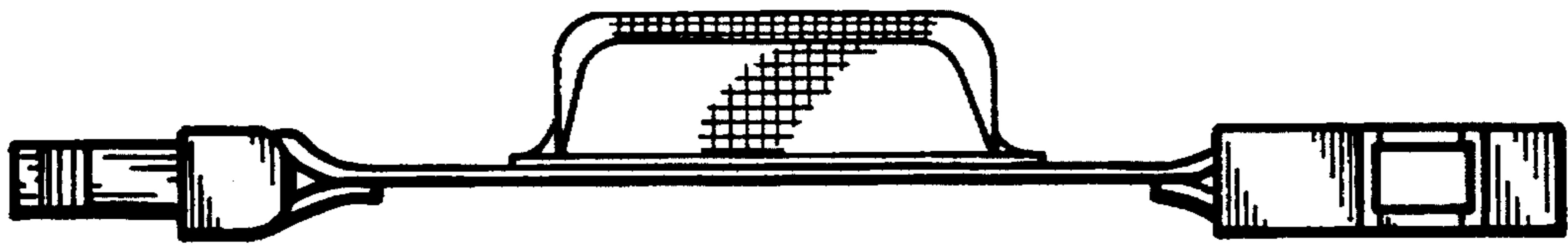

FIG. 7

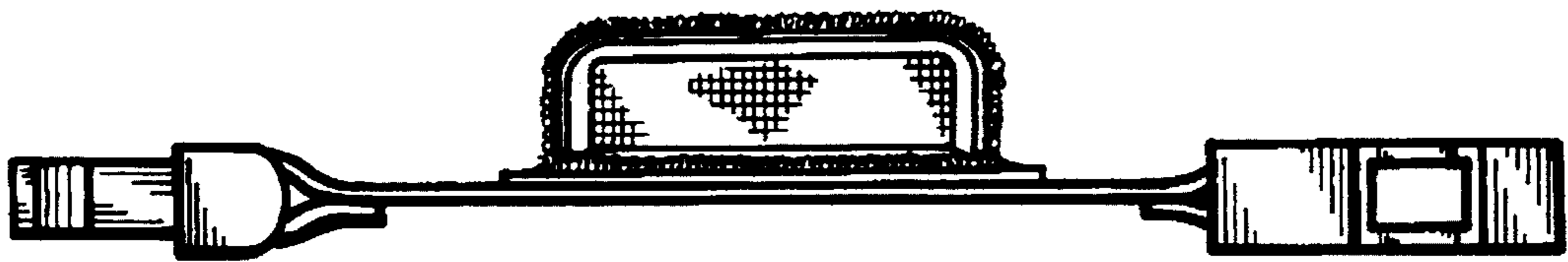

FIG. 8