



US00D364728S

United States Patent [19]

[11] Patent Number: **Des. 364,728**

Nozu et al.

[45] Date of Patent: ****Dec. 5, 1995**

[54] **SHOE SOLE**

FOREIGN PATENT DOCUMENTS

[75] Inventors: **Hiroshi Nozu; Norio Takaoka**, both of Hyogo, Japan

562419	3/1957	Italy	36/3 B
860392	11/1992	Japan .	
877261	6/1993	Japan .	

[73] Assignee: **Asics Corporation**, Japan

Primary Examiner—Celia Murphy
Attorney, Agent, or Firm—Nixon & Vanderhye

[**] Term: **14 Years**

[57] CLAIM

[21] Appl. No.: **29,821**

The ornamental design for a shoe sole, as shown and described.

[22] Filed: **Oct. 18, 1994**

DESCRIPTION

[30] Foreign Application Priority Data

Apr. 20, 1994 [JP] Japan 11322 94

[52] U.S. Cl. **D2/953; D2/947; D2/951; D2/960**

[58] Field of Search D2/902, 907, 908, D2/947, 950-960; 36/83, 84, 89, 102, 103, 104, 105, 106, 107, 112, 113, 114, 115, 126, 127, 128, 129, 130, 3 B, 22 R, 24.5, 25 R, 30 R, 32 R, 59 R

FIG. 1 is a perspective view of a shoe sole showing our new design;

FIG. 2 is a left side elevational view thereof;

FIG. 3 is a front elevational view thereof;

FIG. 4 is a right side elevational view thereof;

FIG. 5 is a rear elevational view thereof;

FIG. 6 is a top plan view thereof;

FIG. 7 is a bottom plan view thereof; and,

FIG. 8 is a side perspective view thereof shown in the position of use; the broken line showing of a shoe being for illustrative purposes only and forming no part of the claimed design.

The broken line showing of the shoe in FIG. 8 is for illustrative purposes only and forms no part of the claimed design.

[56] References Cited

U.S. PATENT DOCUMENTS

D. 278,851	5/1985	Austin	D2/955
D. 316,626	5/1991	Hatfield	D2/954
D. 327,164	6/1992	Hatfield	D2/954
D. 350,430	9/1994	Pallera	D2/952
D. 352,156	11/1994	Purdom	D2/953

1 Claim, 4 Drawing Sheets

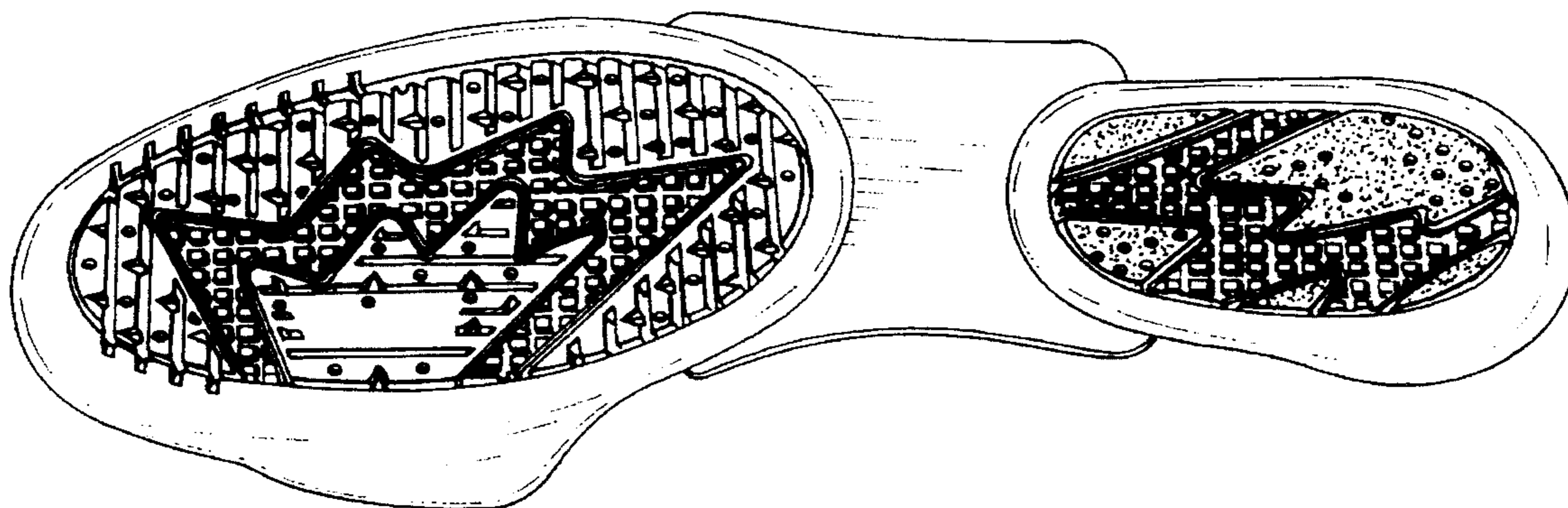

Fig. 1

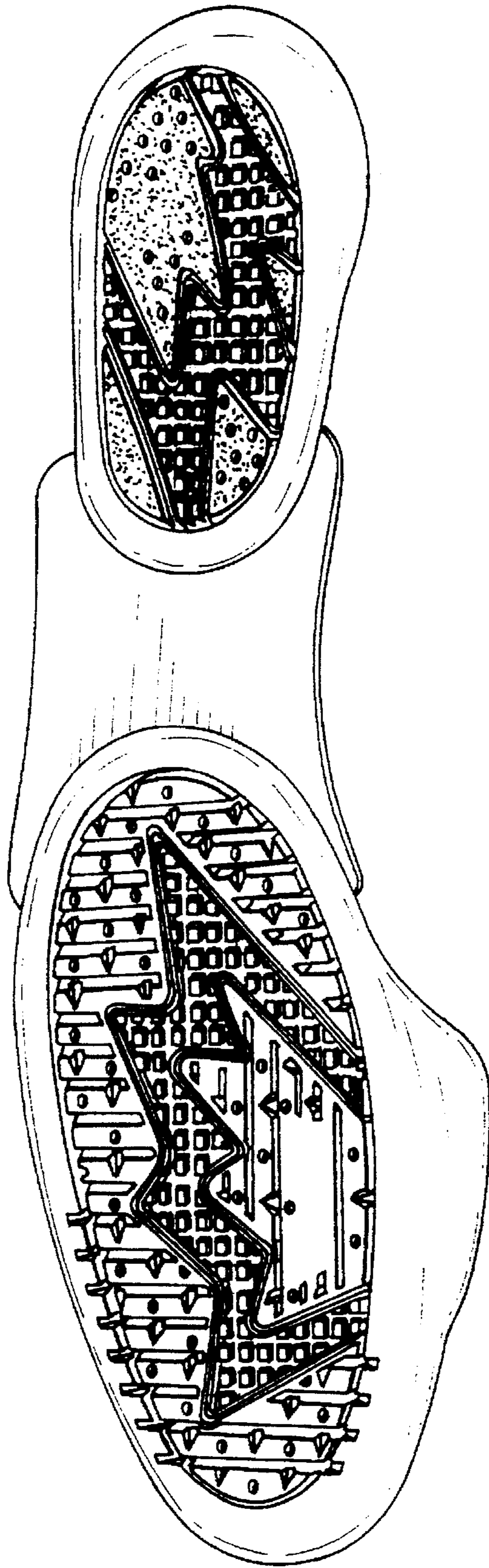

Fig. 2



Fig. 3

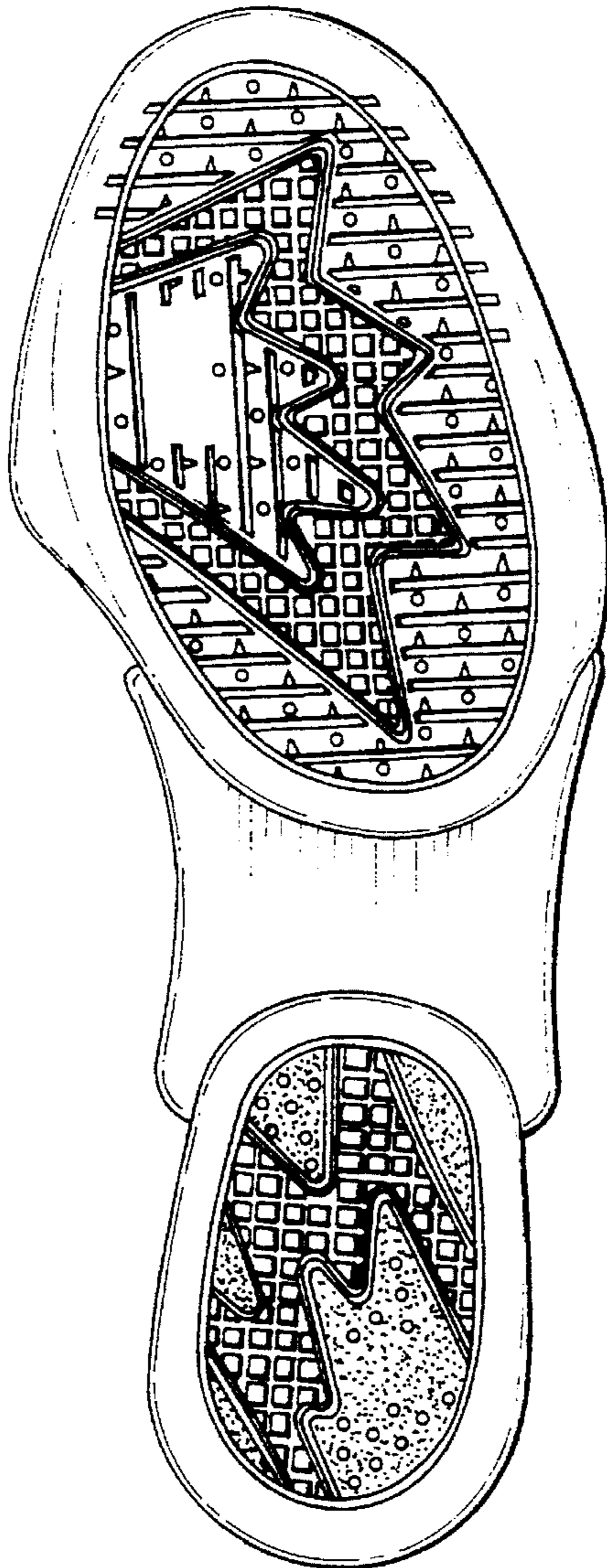

Fig. 4



Fig. 5

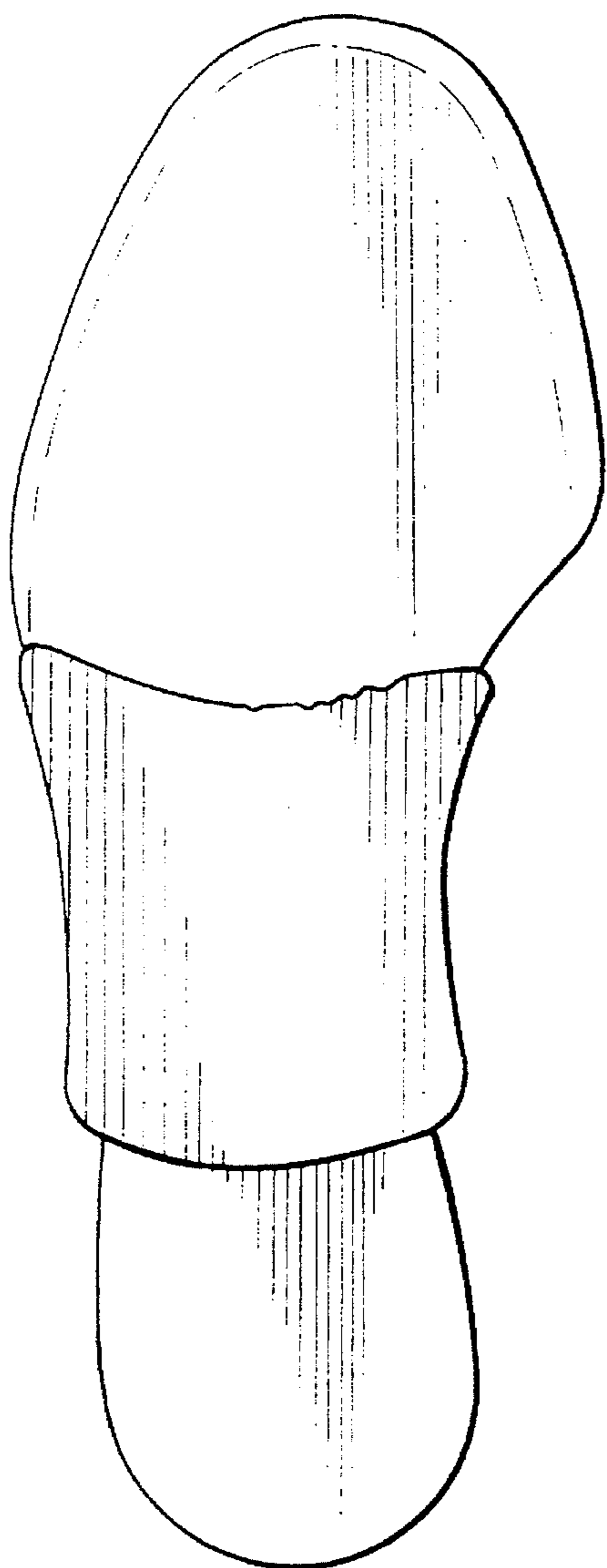

Fig. 6

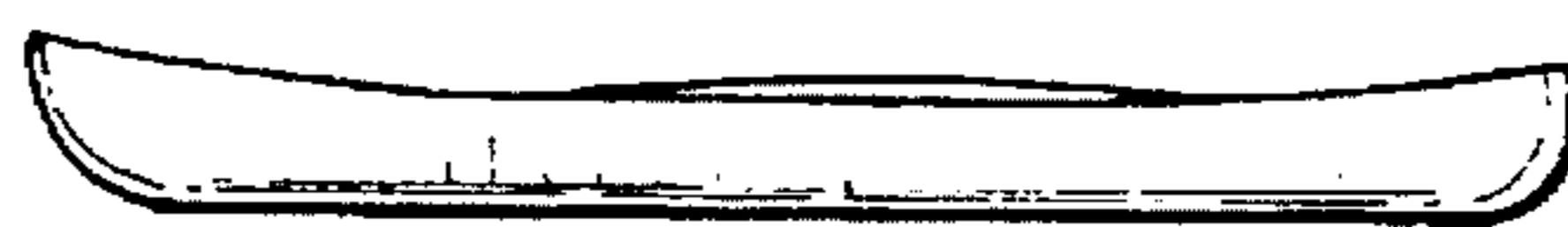

Fig. 7



Fig. 8

