



US00D364725S

United States Patent [19]

Farnsworth

[11] Patent Number: **Des. 364,725**

[45] Date of Patent: ****Dec. 5, 1995**

[54] **CHILD'S CLOTHING ENSEMBLE**

[76] Inventor: **Lucinda E. Farnsworth**, R.R. 2, Box 1452, New Ipswich, N.H. 03071

[**] Term: **14 Years**

[21] Appl. No.: **12,630**

[22] Filed: **Sep. 7, 1993**

[52] U.S. Cl. **D2/746; D2/742; D2/743; D2/745**

[58] Field of Search **D2/712, 713, 718, D2/719, 742, 743, 744, 745, 746, 841, 852; 2/247, 70, 78.1, 79, 80**

[56] **References Cited**

U.S. PATENT DOCUMENTS

24,887	10/1859	Evans	D2/712
D. 289,820	5/1987	Paik et al.	D2/719
D. 346,891	5/1994	Yee	D2/738
D. 347,517	7/1994	Menke	D2/746
D. 348,583	7/1994	Rubin	D2/841
D. 349,595	8/1994	Miltz, Jr.	D2/743
2,582,699	1/1952	Jelaso et al.	D2/852
3,447,165	6/1969	Brosk .	
3,550,159	12/1970	Alarco .	

4,280,342	7/1981	Eng et al. .	
5,054,127	10/1991	Zevchak	2/247
5,067,175	11/1991	Gold .	
5,075,897	12/1991	Daniels .	

OTHER PUBLICATIONS

Sears, Roebuck & Co.: F/W 1965; p. 256 Rib Knit Outfit, Items 3 and 4.

Primary Examiner—Celia Murphy

[57] **CLAIM**

The ornamental design for a child's clothing ensemble, as shown and described.

DESCRIPTION

FIG. 1 is a front elevational view of the child's clothing ensemble showing my new design;
 FIG. 2 is a rear elevational view thereof;
 FIG. 3 is a left side elevational view thereof;
 FIG. 4 is a right side elevational view thereof;
 FIG. 5 is a top plan view thereof;
 FIG. 6 is a bottom plan view thereof; and,
 FIG. 7 is a top perspective view thereof.

1 Claim, 4 Drawing Sheets

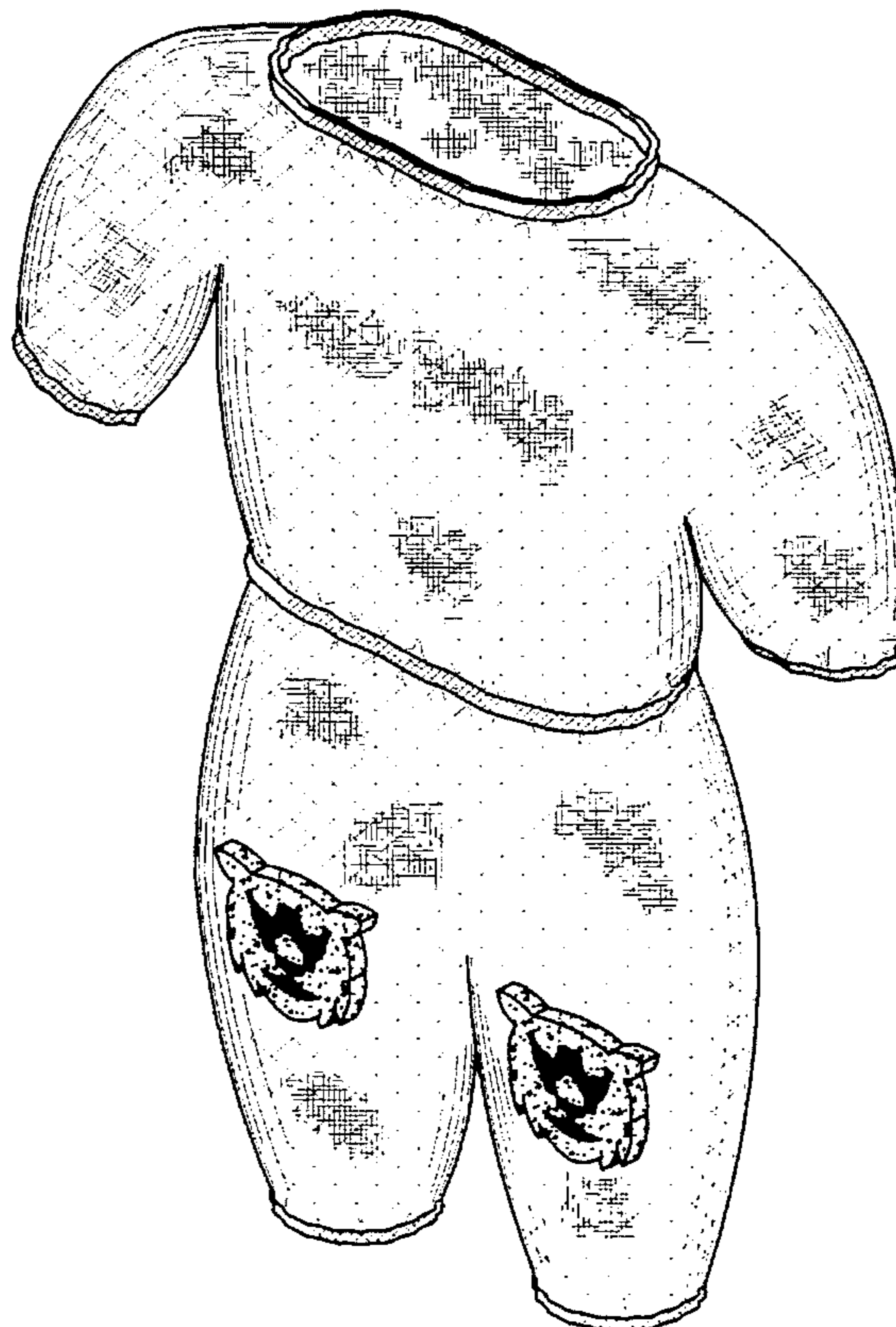

FIG. 1

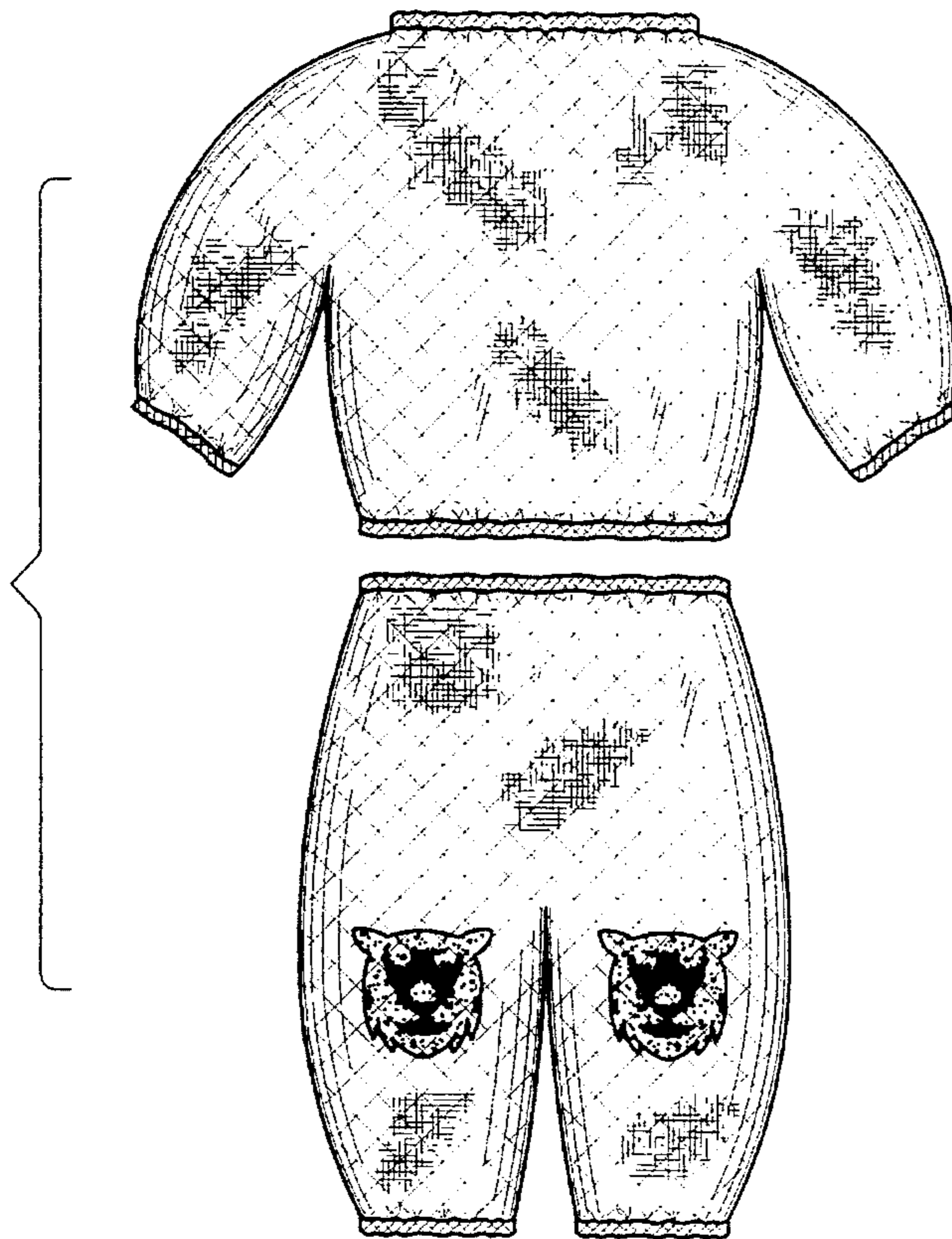

FIG. 2



FIG. 3

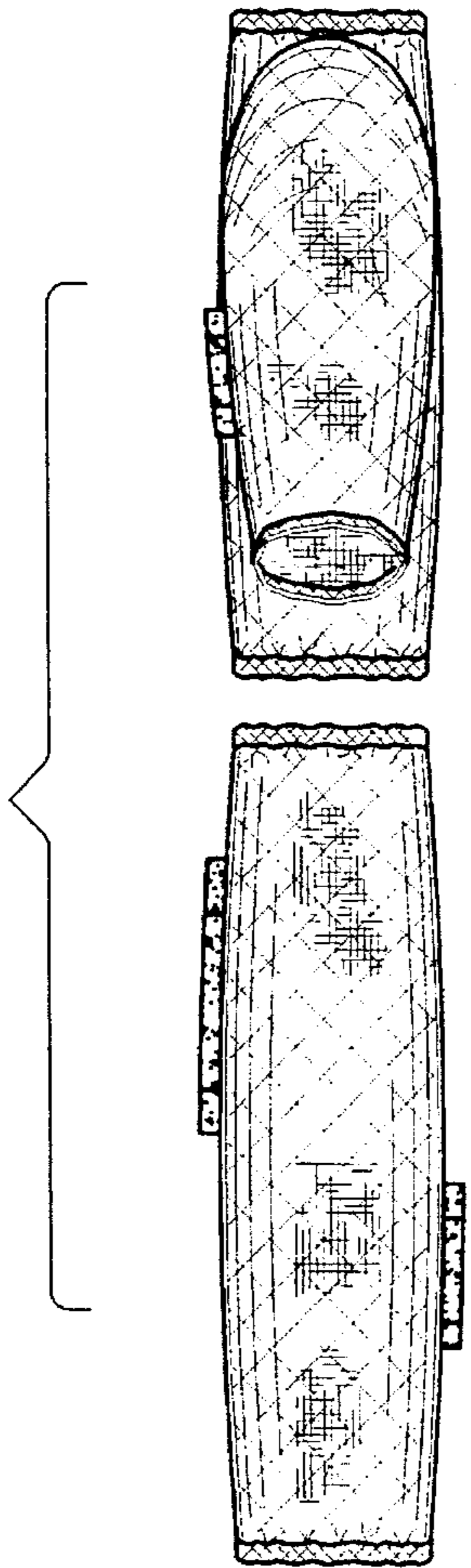

FIG. 4

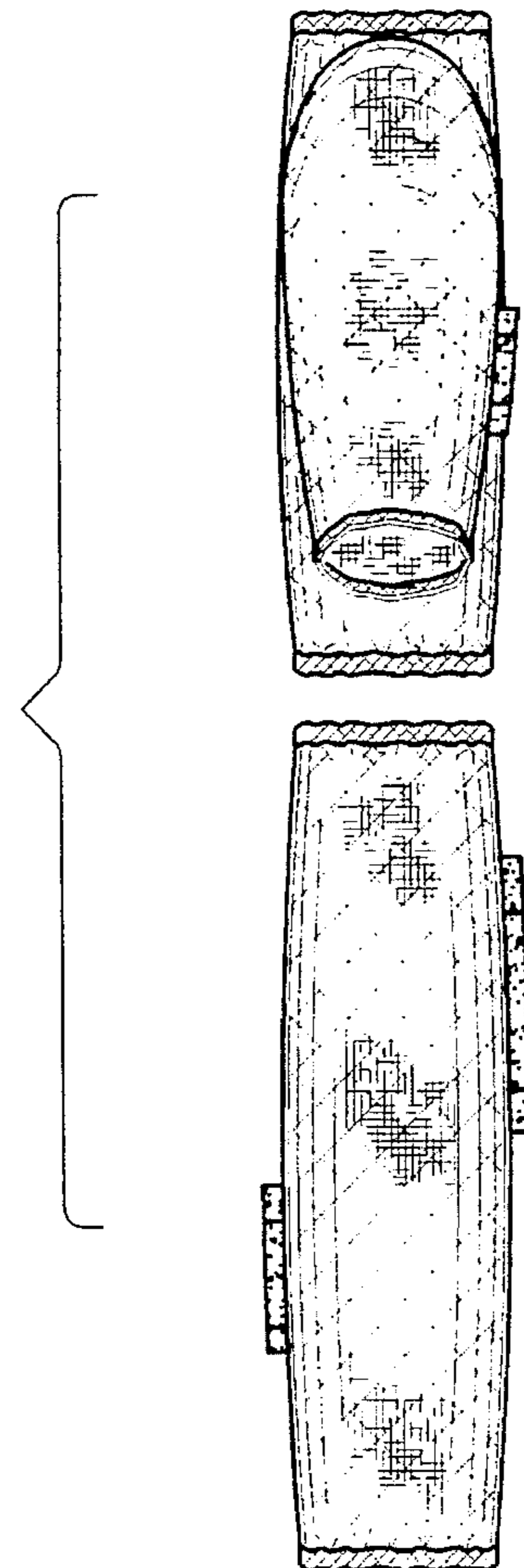

FIG. 5

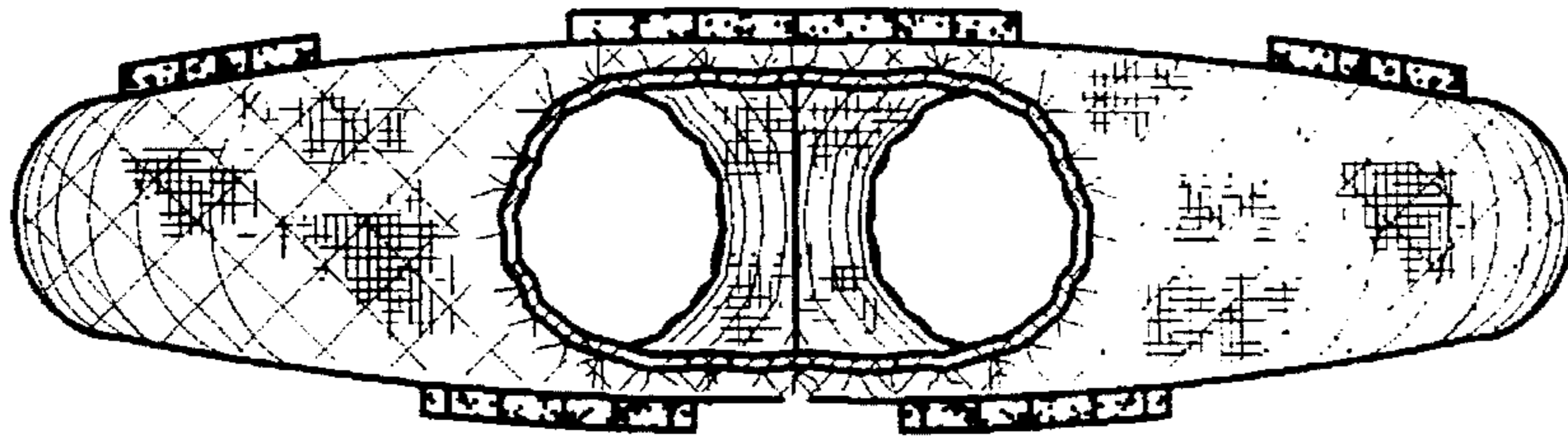

FIG. 6

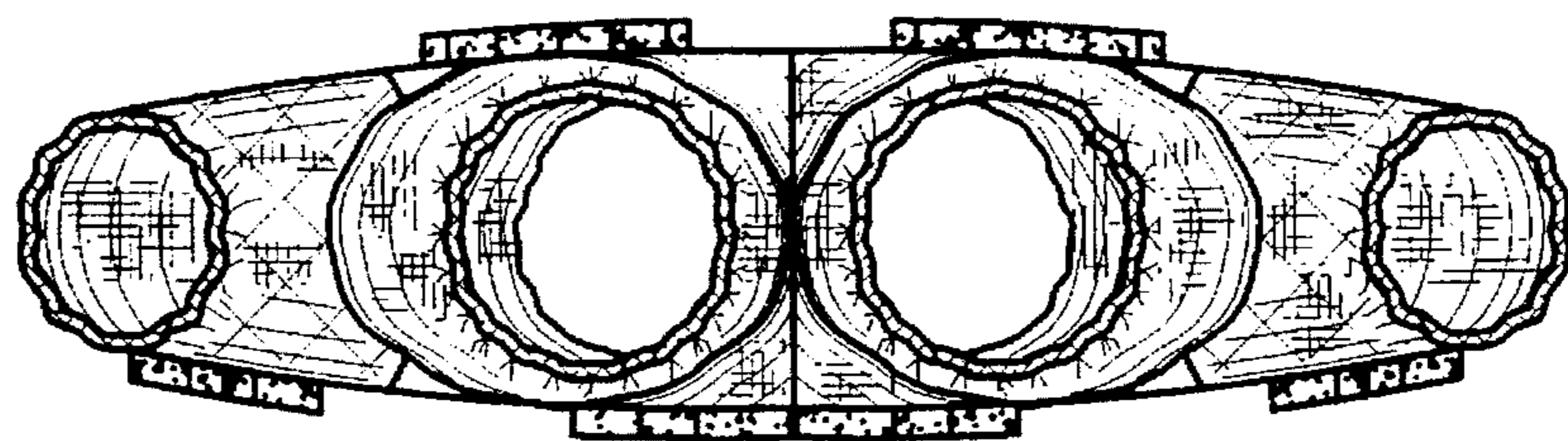

FIG. 7

