



US00D364691S

United States Patent [19]

[11] Patent Number: **Des. 364,691**

Goss, Jr.

[45] Date of Patent: ****Nov. 28, 1995**

[54] WINDOW COMPONENT EXTRUSION

4,944,118 7/1990 Boro 49/DIG. 2

[75] Inventor: **Lorane C. Goss, Jr.**, Slippery Rock, Pa.

Primary Examiner—Doris Clark
Attorney, Agent, or Firm—Seed and Berry

[73] Assignee: **Mikron Industries, Inc.**, Kent, Wash.

[57] **CLAIM**

[**] Term: **14 Years**

The ornamental design for a window component extrusion, as shown and described.

[21] Appl. No.: **32,246**

[22] Filed: **Dec. 15, 1994**

DESCRIPTION

[52] U.S. Cl. **D25/125; D25/124**

FIG. 1 is a top right perspective view of a window component extrusion showing my new design, the window component extrusion being off indefinite length; and,

[58] Field of Search D25/124, 125, D25/52; 49/504, 505, DIG. 2

FIG. 2 is a bottom left perspective view thereof.

[56] **References Cited**

U.S. PATENT DOCUMENTS

D. 325,992 5/1992 Valentin D25/124

1 Claim, 1 Drawing Sheet

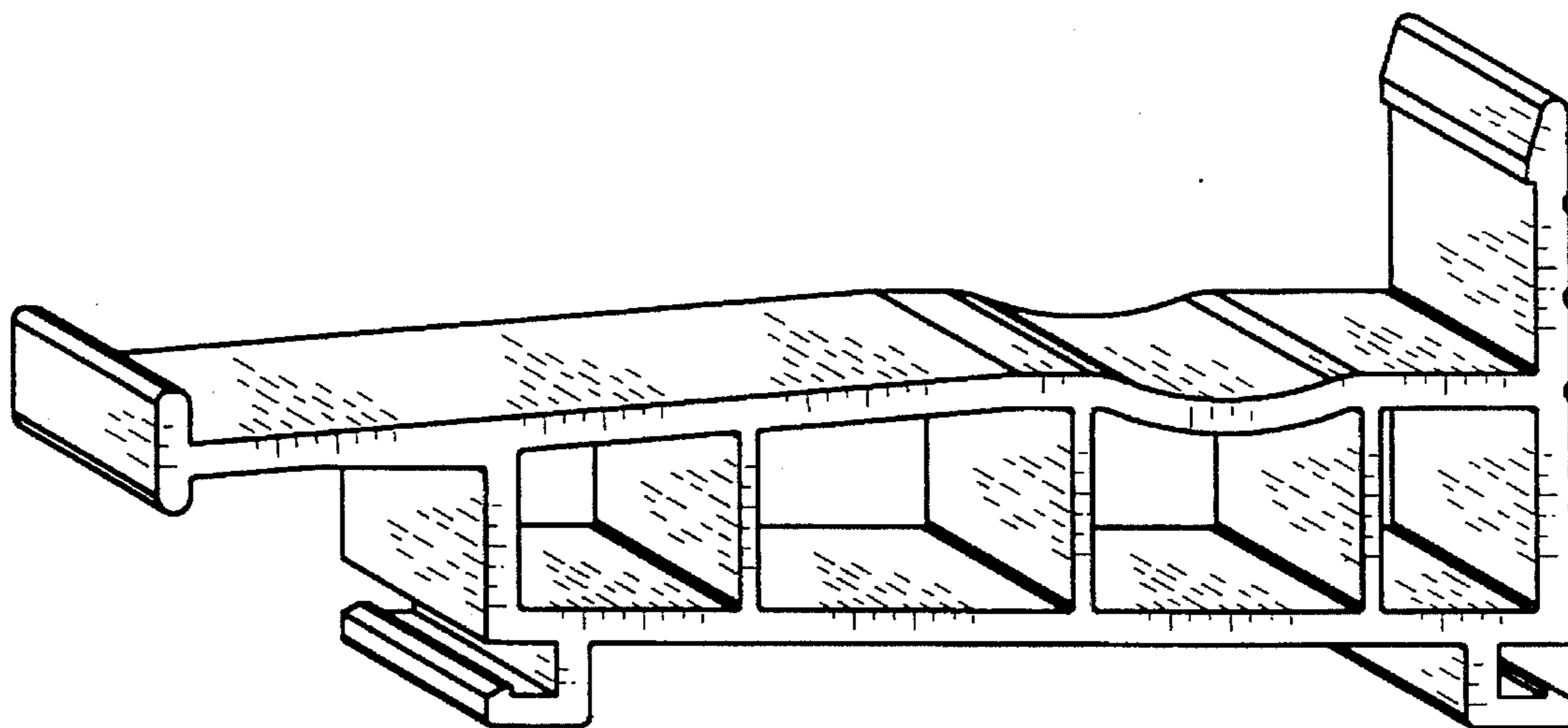

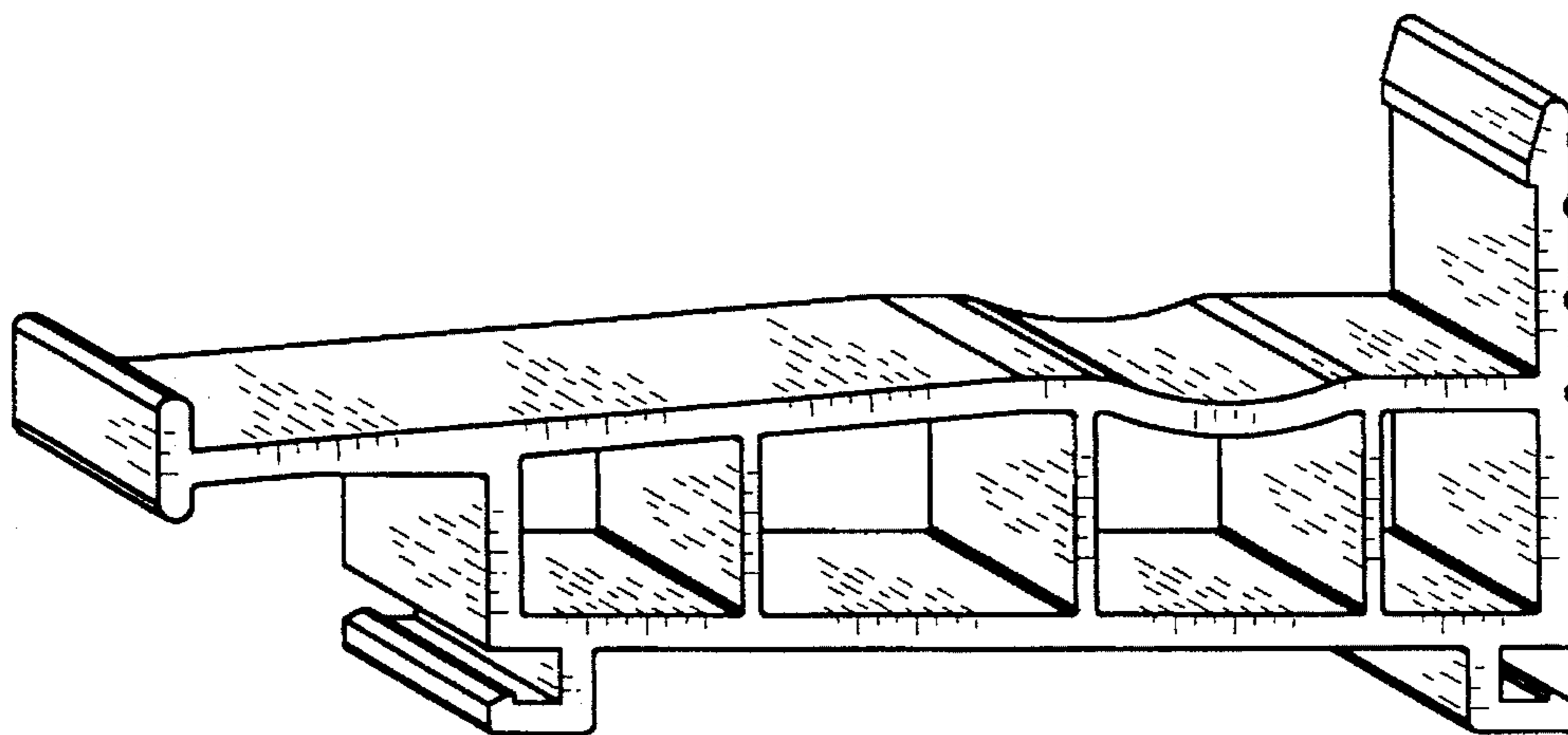

FIG. 1

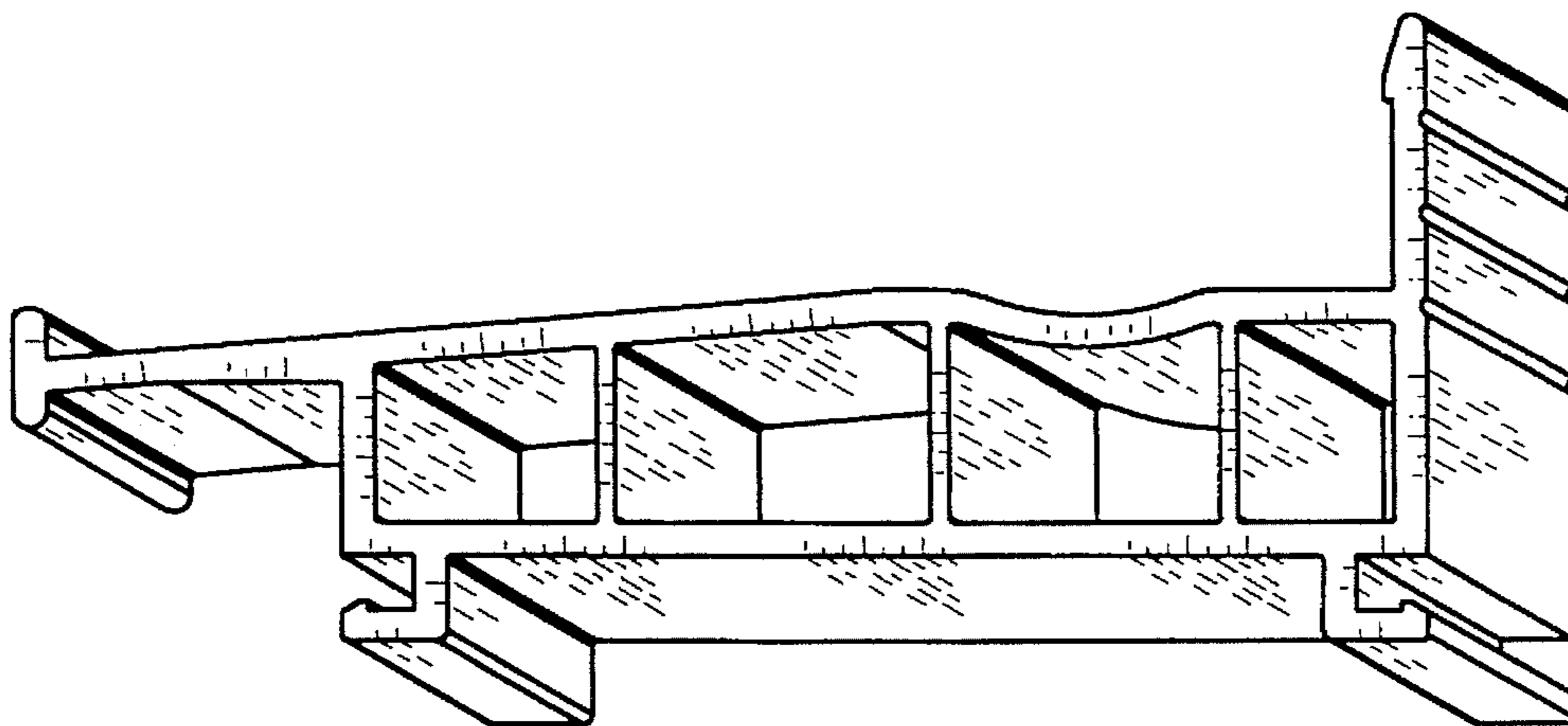

FIG. 2