



US00D364661S

**United States Patent** [19]

[11] **Patent Number: Des. 364,661**

**Azocar**

[45] **Date of Patent: \*\*Nov. 28, 1995**

[54] **ILLUMINATED DOLL**

5,267,886 12/1993 Wood et al. .  
5,277,644 1/1994 Osborne et al. .  
5,281,180 1/1994 Lam et al. .  
5,288,259 2/1994 Konta et al. .

[76] Inventor: **Maria-Teresa Azocar**, 6141 Franconia Station La., Alexandria, Va. 22310

[\*\*] Term: **14 Years**

**OTHER PUBLICATIONS**

Mattel Dolls Catalog, 1971, p. 25, "The Overall Trio" dolls #A4062.

[21] Appl. No.: **31,831**

[22] Filed: **Dec. 7, 1994**

*Primary Examiner*—Lucy Lieberman  
*Attorney, Agent, or Firm*—Richard C. Litman

[52] **U.S. Cl.** ..... **D21/171; D21/180**

[58] **Field of Search** ..... D21/171, 180,  
D21/177, 175; 446/219, 268, 376, 382,  
485

[57] **CLAIM**

The ornamental design for an illuminated doll, as shown and described.

[56] **References Cited**

**DESCRIPTION**

**U.S. PATENT DOCUMENTS**

D. 275,694	9/1984	Abbott et al. ....	D21/171
D. 308,558	6/1990	Carlson .....	D21/182
D. 326,883	6/1992	Atkins .	
D. 347,038	5/1994	Sachetti .	
3,808,418	4/1974	Conard et al. .	
3,977,292	8/1976	Favilli et al. .	
4,917,645	4/1990	Amici et al. .	
5,052,969	10/1991	Smith .	
5,118,319	6/1992	Smith et al. ....	446/219

FIG. 1 is a front elevational view of an illuminated doll showing my new design;  
FIG. 2 is a rear elevational view thereof;  
FIG. 3 is a top plan view thereof;  
FIG. 4 is a left side elevational view thereof;  
FIG. 5 is a right side elevational view thereof; and,  
FIG. 6 is a bottom plan view thereof.

**1 Claim, 4 Drawing Sheets**

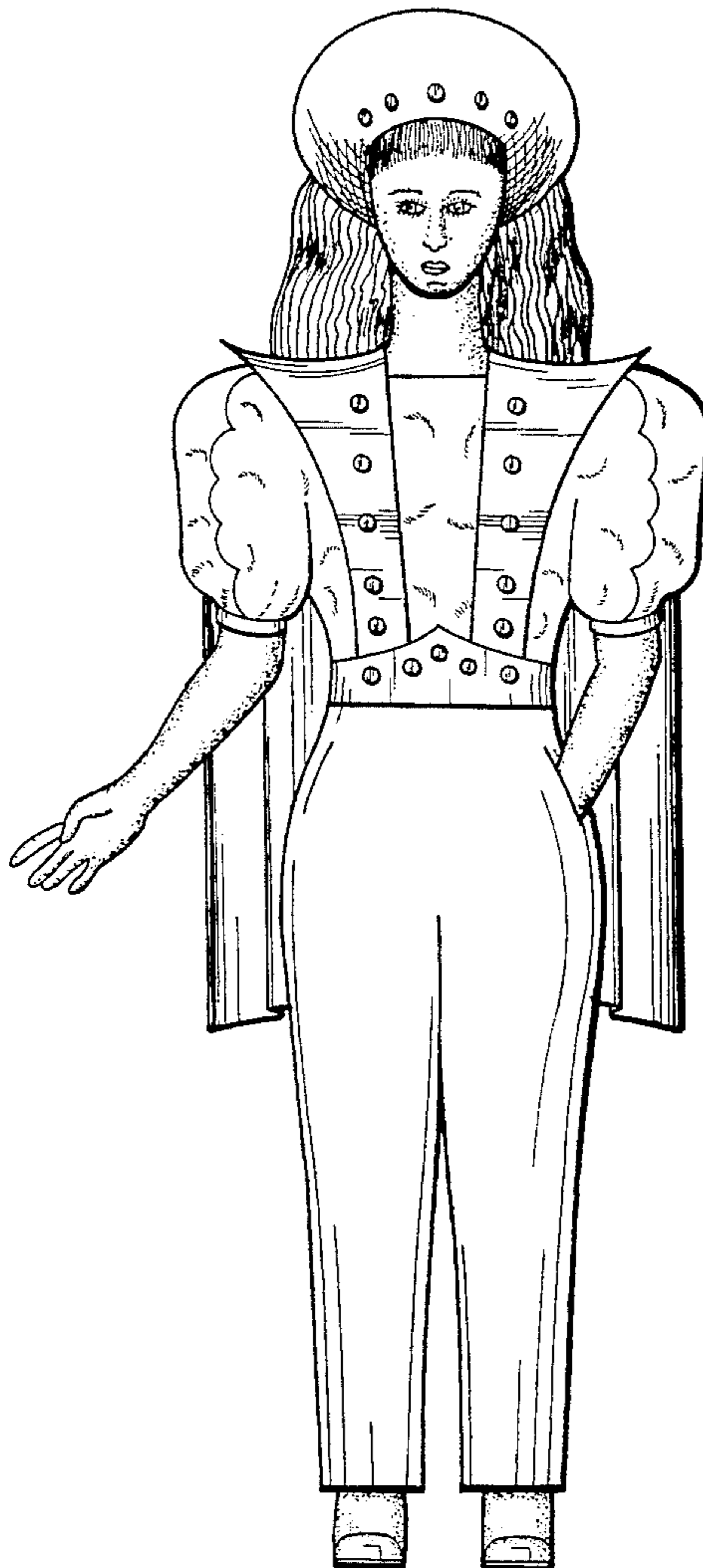

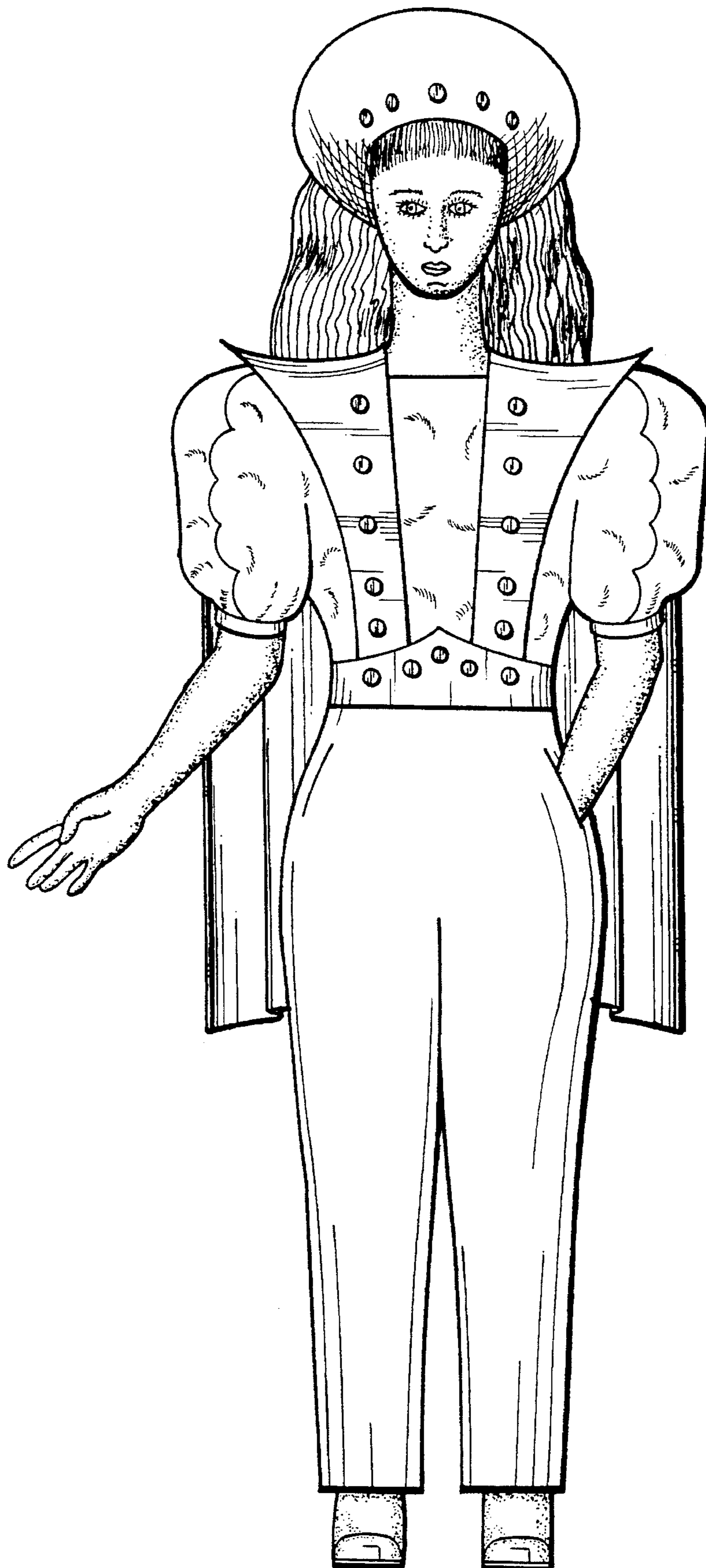

FIG. 1



FIG. 2



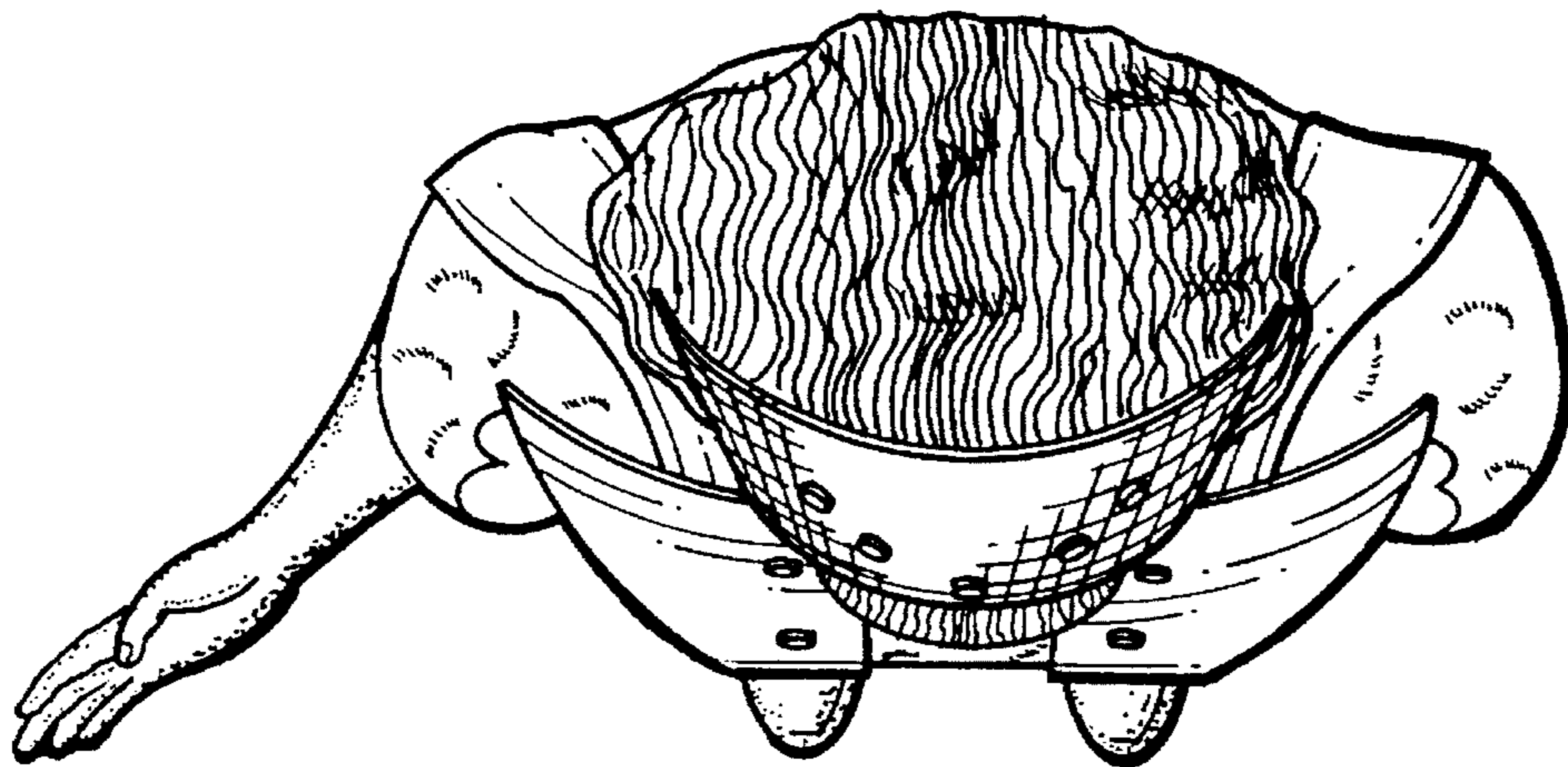

FIG. 3

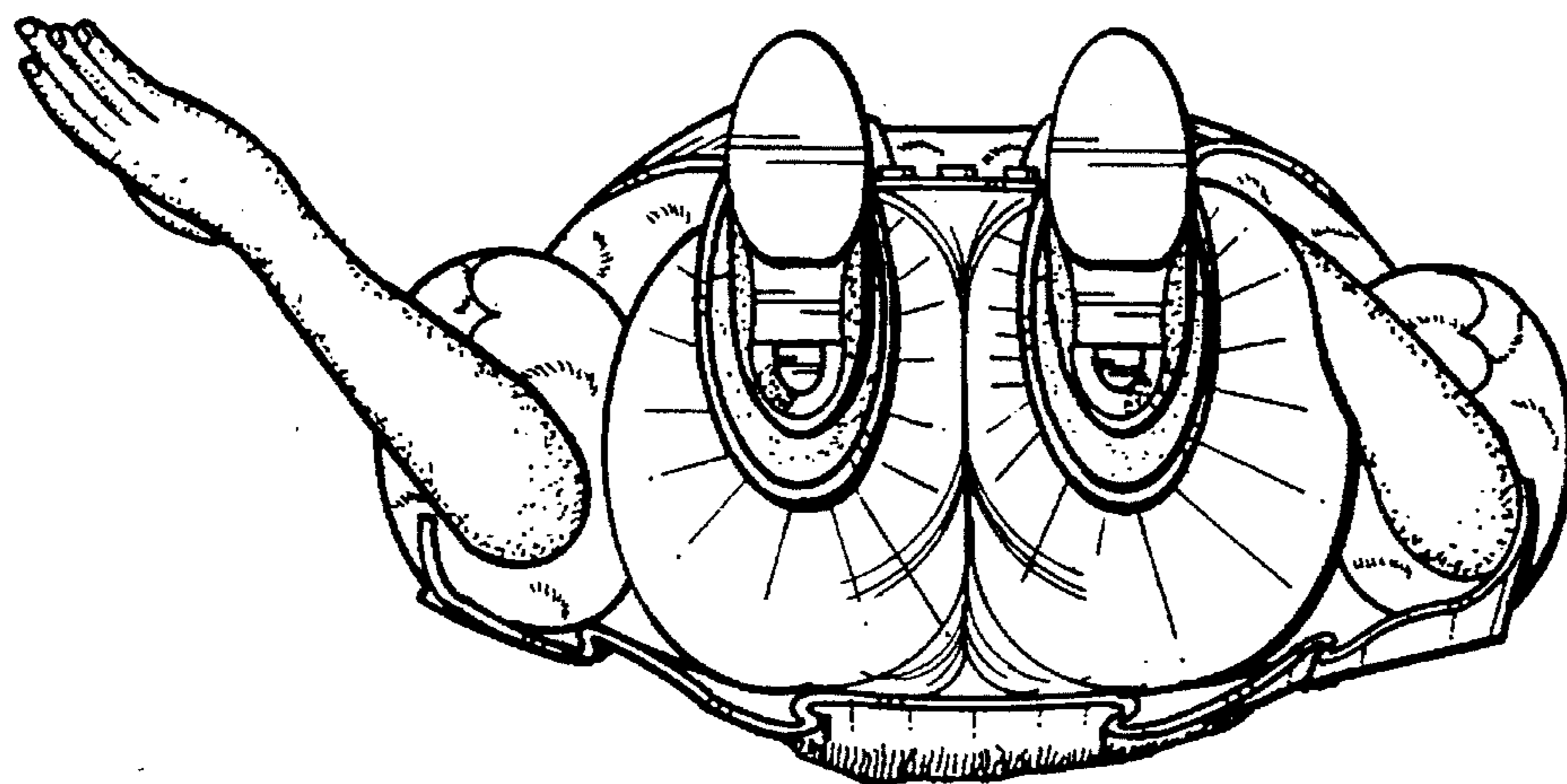

FIG. 6

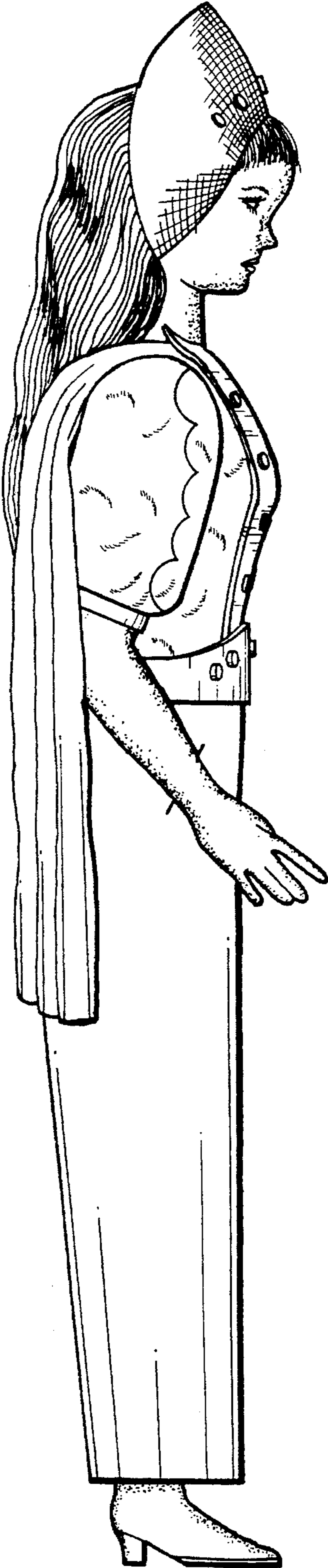

FIG. 4

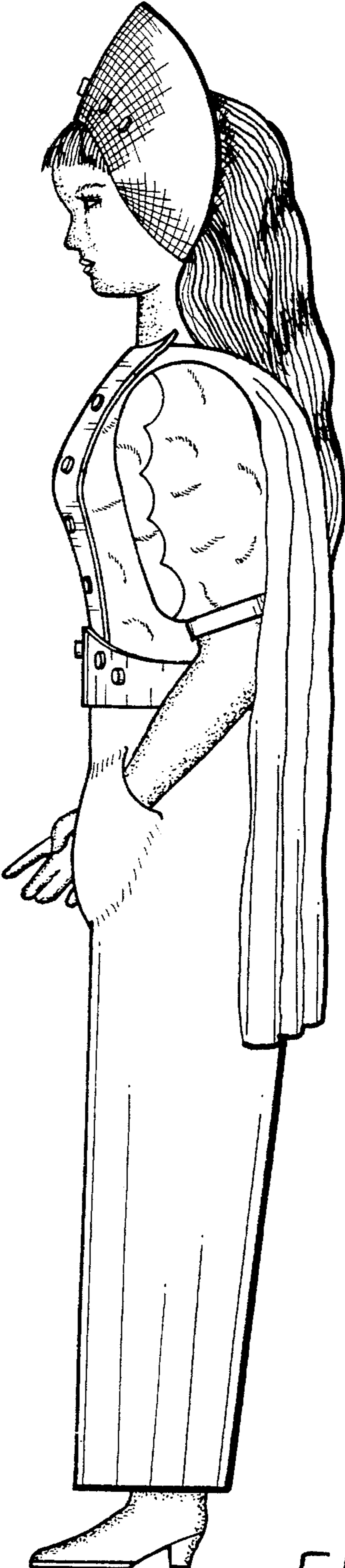

FIG. 5