



US00D364628S

# United States Patent [19]

[11] Patent Number: **Des. 364,628**

Haller

[45] Date of Patent: **\*\*Nov. 28, 1995**

[54] **INTAKE MANIFOLD**

*Primary Examiner*—Ralf Seifert  
*Attorney, Agent, or Firm*—Hill, Steadman & Simpson

[75] Inventor: **Fred T. Haller**, 7352 N. Lawndale,  
Skokie, Ill. 60076

[57] **CLAIM**

[73] Assignee: **Fred T. Haller**, Skokie, Ill.

The ornamental design for intake manifold, as shown.

[\*\*] Term: **14 Years**

### DESCRIPTION

[21] Appl. No.: **29,694**

FIG. 1 is a perspective view of an intake manifold showing my new design;

[22] Filed: **Oct. 13, 1994**

FIG. 2 is a front end view of the intake manifold of the present invention;

[52] U.S. Cl. .... **D15/5**

FIG. 3 is a rear end view of the intake manifold of the present invention;

[58] Field of Search ..... D15/1-5; 123/52 M,  
123/41.27, 41.73, 41.1

FIG. 4 is a first side view of the intake manifold of the present invention;

[56] **References Cited**

#### U.S. PATENT DOCUMENTS

- D. 267,952 2/1983 Martin ..... D15/5
- D. 321,888 12/1991 Brotherton ..... D15/5

FIG. 5 is a second side view of the intake manifold of the present invention;

FIG. 6 is a top plan view of the intake manifold of the present invention; and,

FIG. 7 is a bottom plan view of the intake manifold of the present invention.

#### OTHER PUBLICATIONS

Performance Automotive Wholesale, Inc. 1986 Catalog Item center of page 141.

**1 Claim, 6 Drawing Sheets**

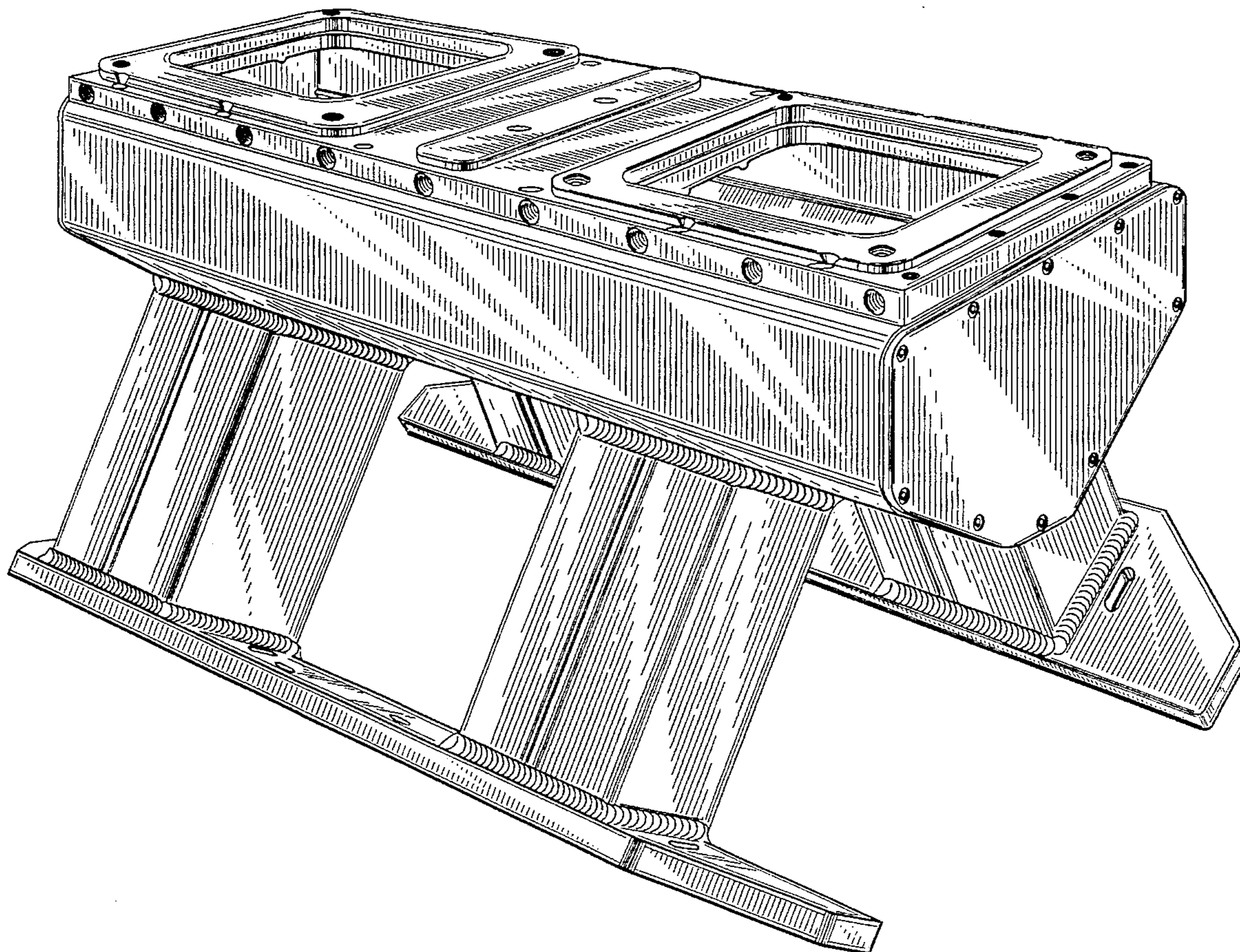

FIG. 1

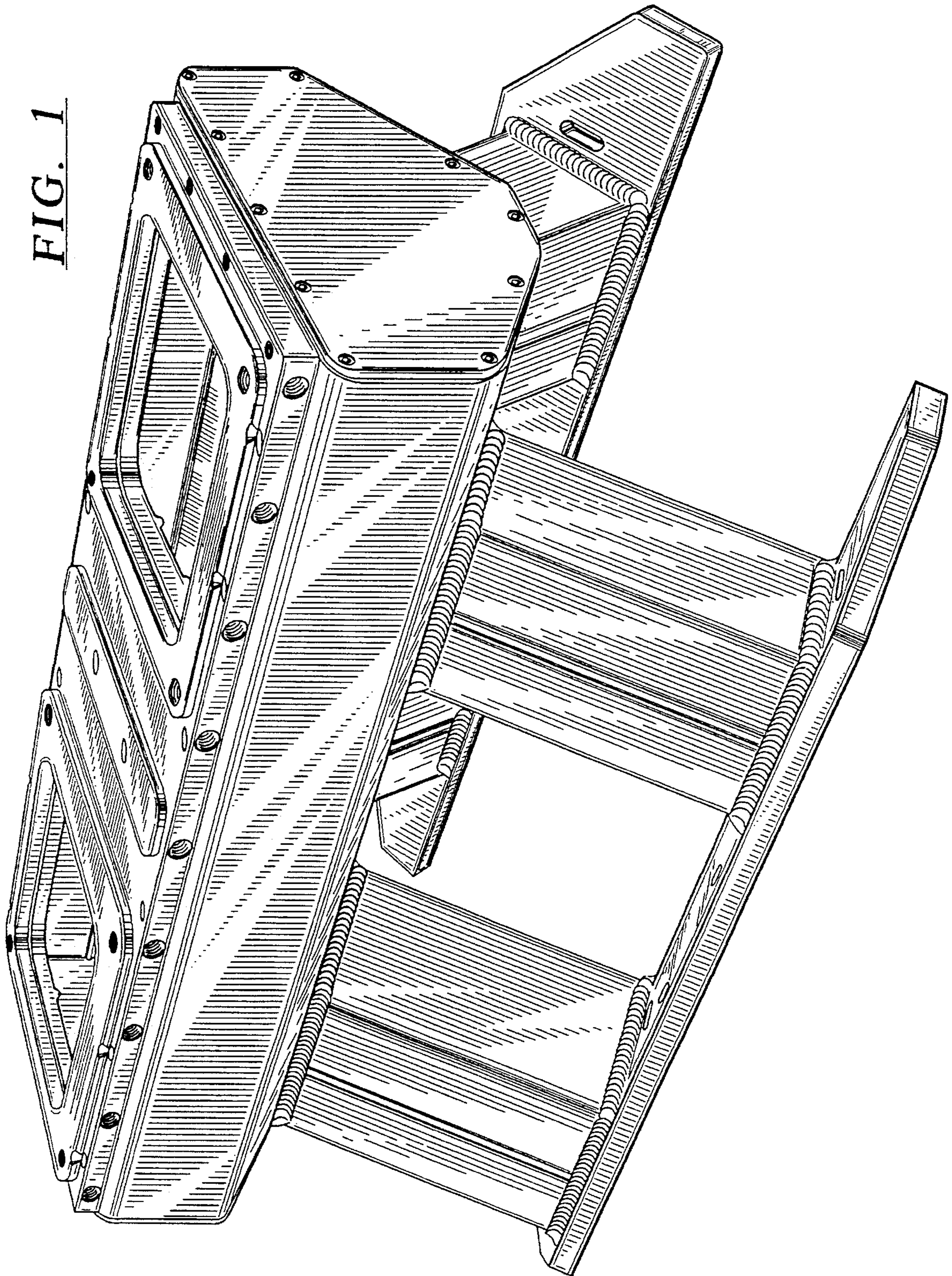

FIG. 2

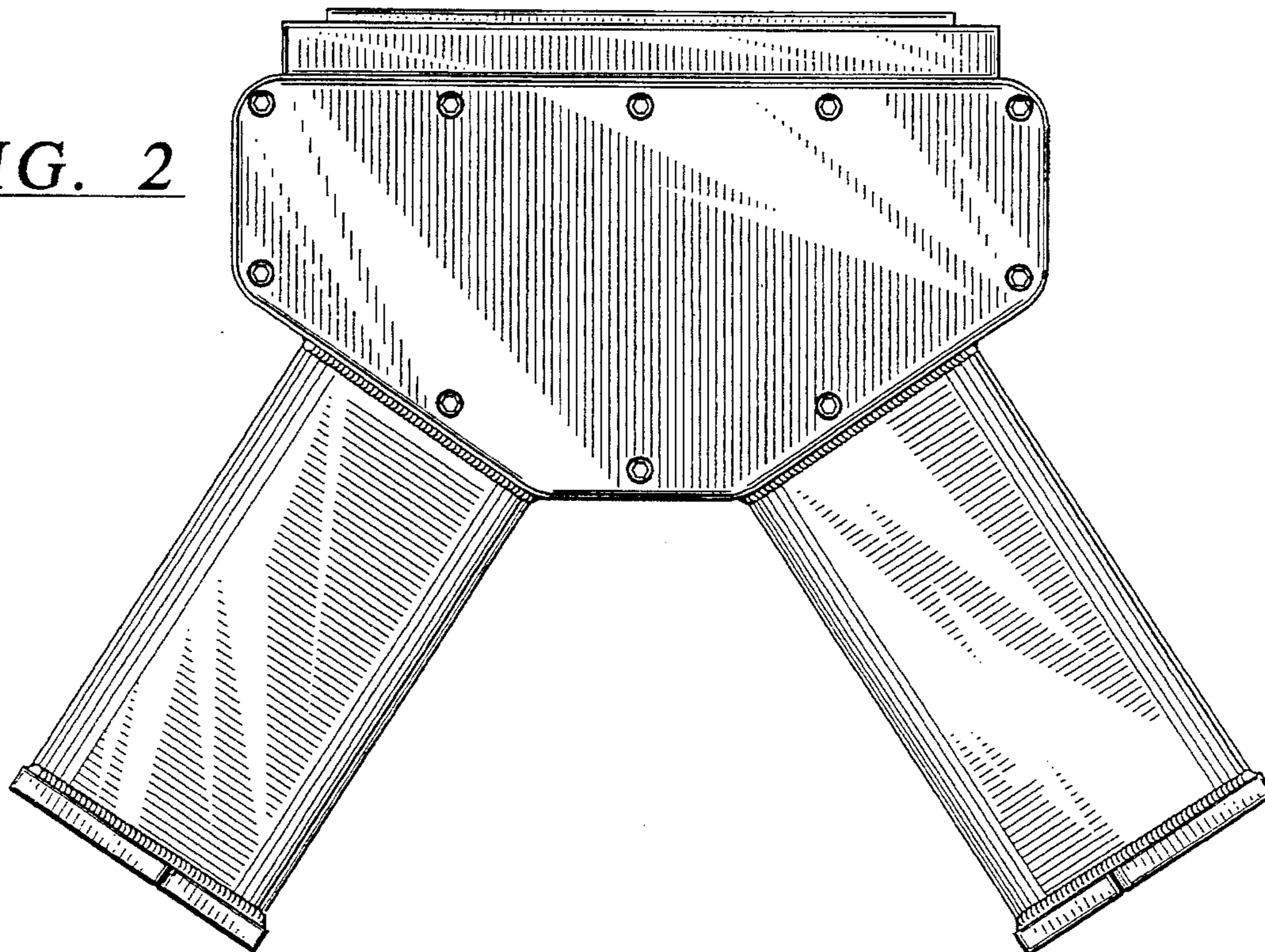
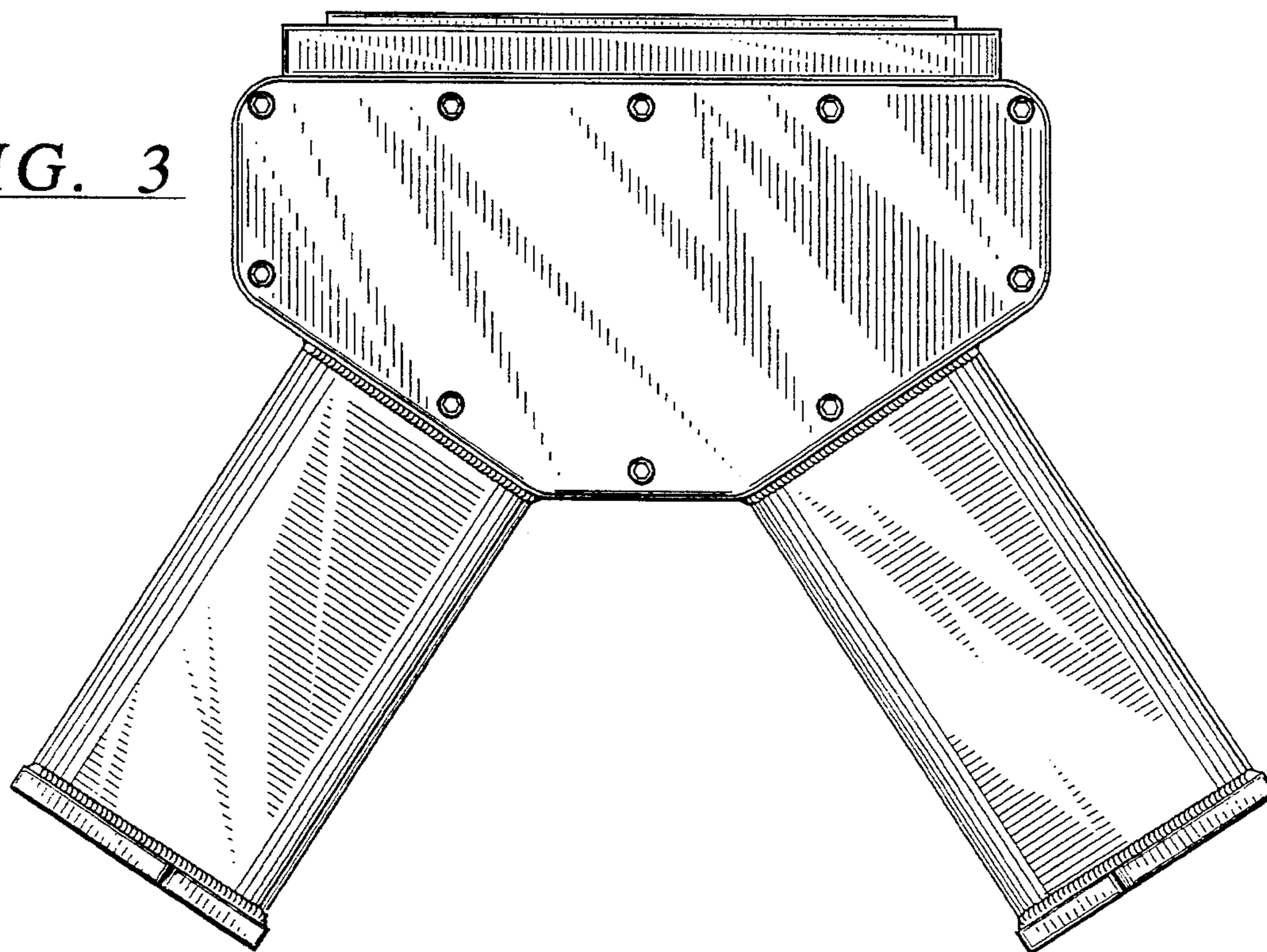

FIG. 3



*FIG. 4*

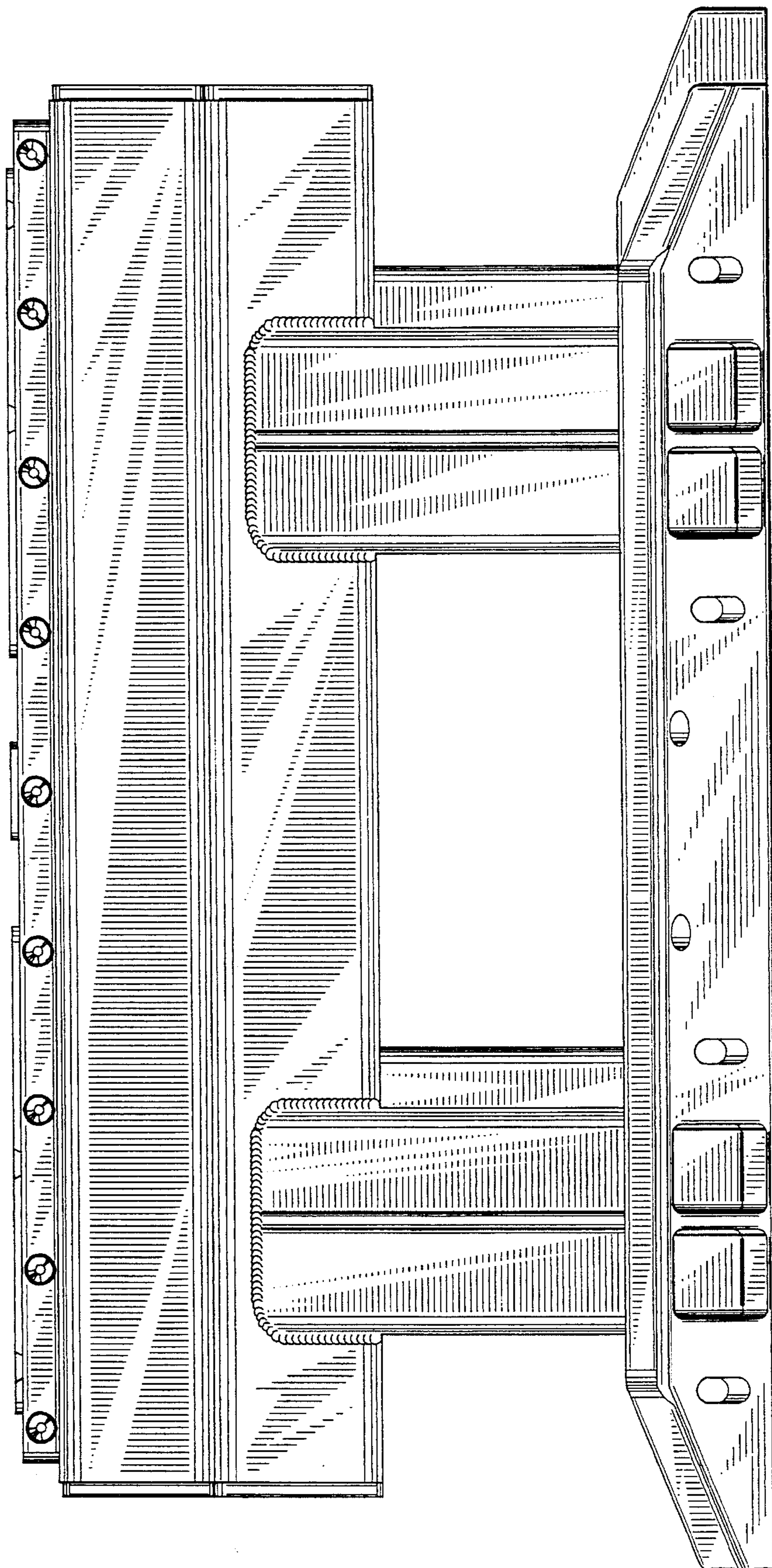

FIG. 5

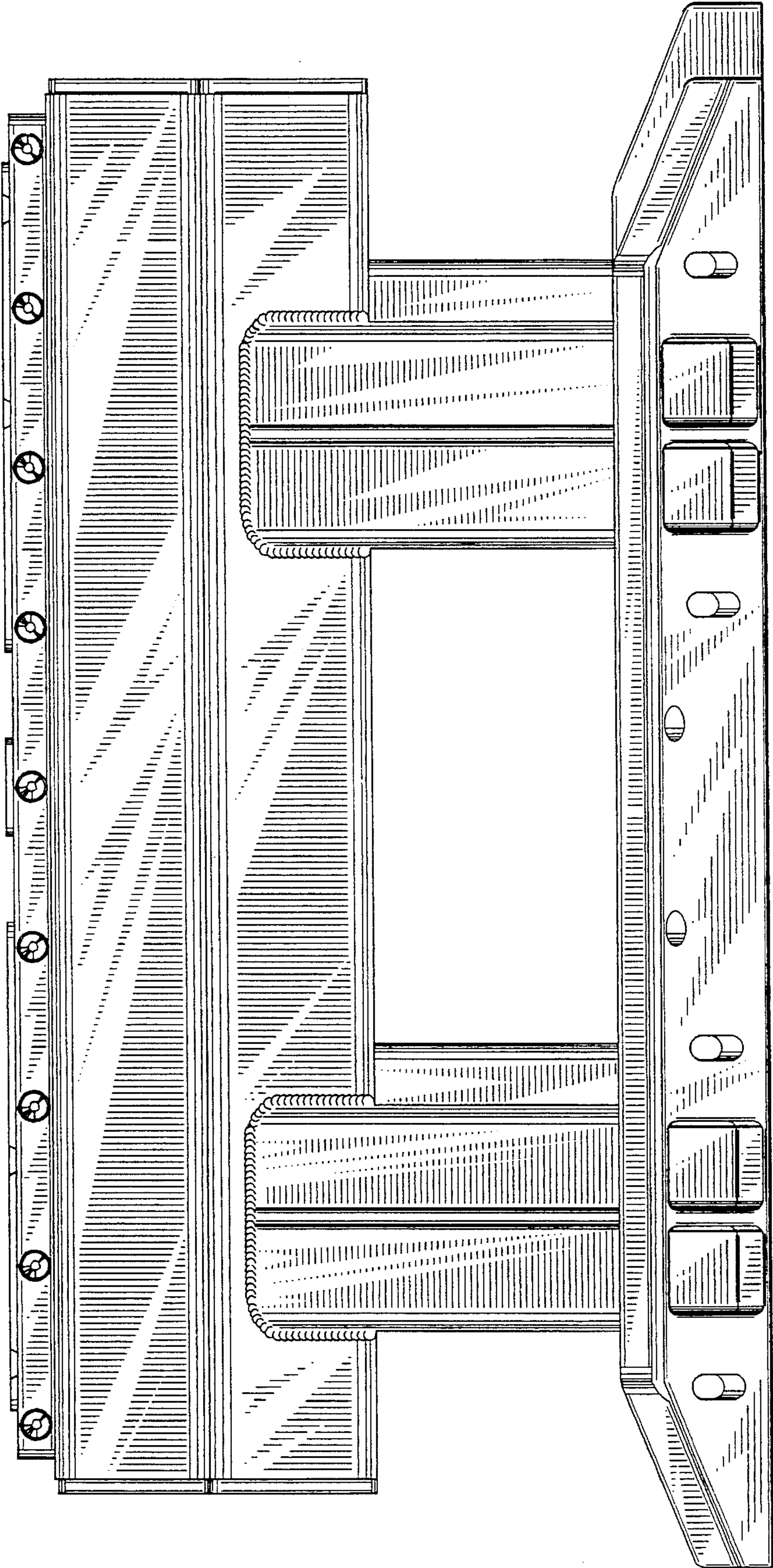
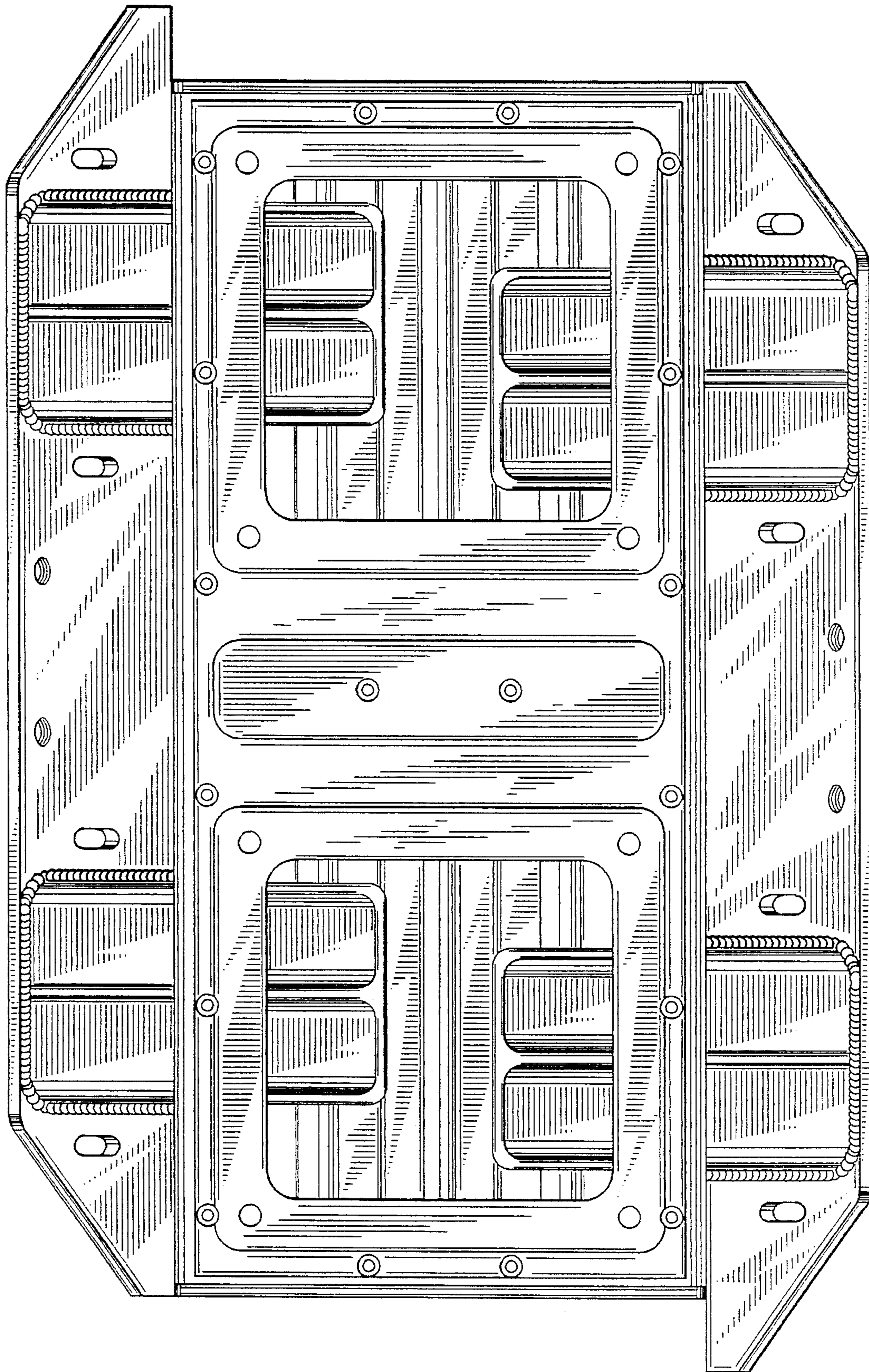

FIG. 6



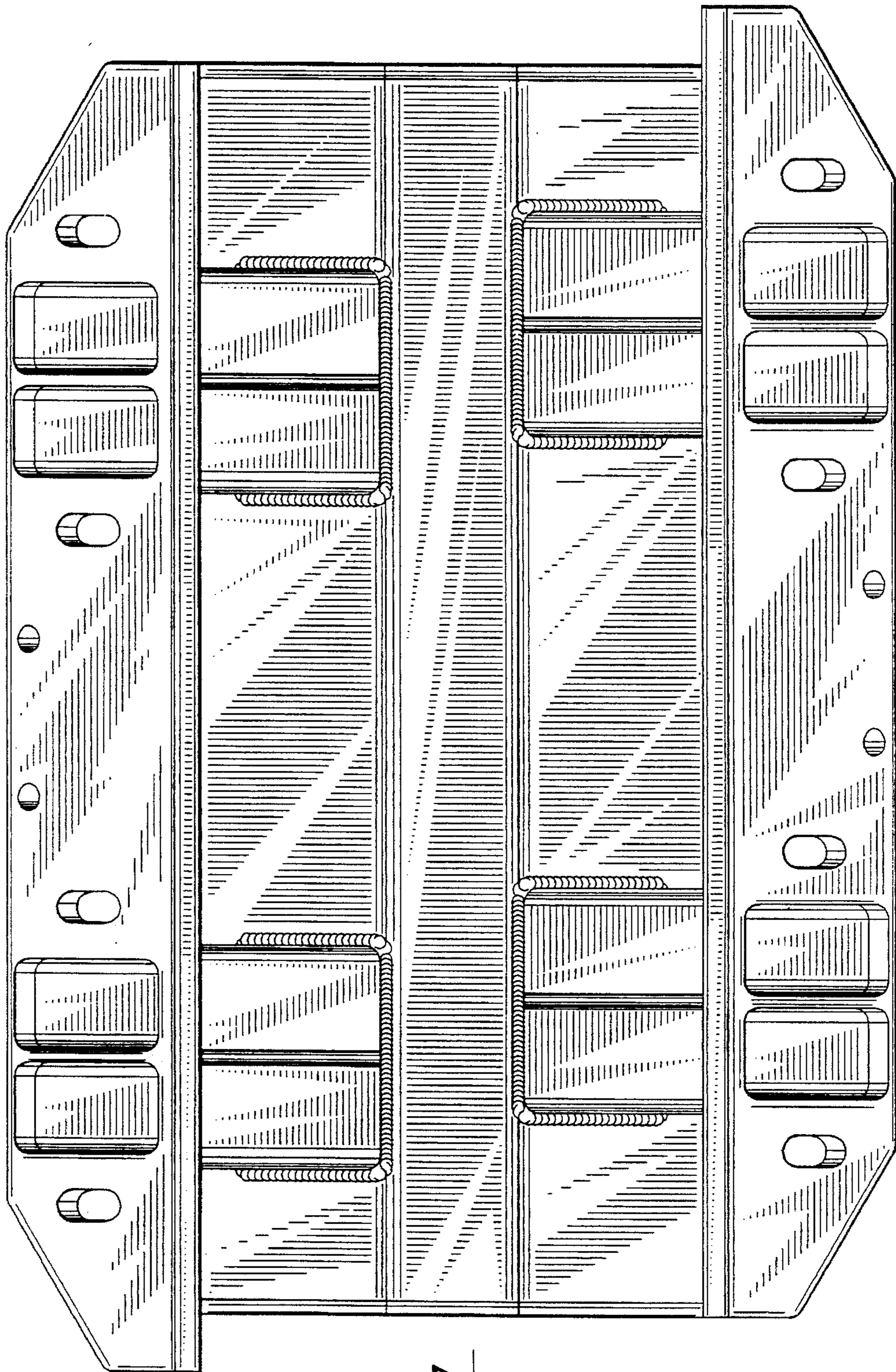

FIG. 7