



US00D364594S

# United States Patent [19]

Krupa et al.

[11] Patent Number: **Des. 364,594**

[45] Date of Patent: **\*\*Nov. 28, 1995**

[54] TIRE TREAD

[75] Inventors: **Dennis W. Krupa, Kent; James G. Guspodin, Akron; Roger W. Marble, Kent, all of Ohio**

[73] Assignee: **Bridgestone/Firestone, Inc., Akron, Ohio**

[\*\*] Term: **14 Years**

[21] Appl. No.: **26,187**

[22] Filed: **Jul. 21, 1994**

[52] U.S. Cl. .... **D12/147**

[58] Field of Search ..... **D12/145-148; 152/209 R, 209 B, 209 D**

[56] **References Cited**

**U.S. PATENT DOCUMENTS**

D. 288,082	2/1987	Nakaseko	.....	D12/147
D. 290,826	7/1987	Nakaseko	.....	D12/147
D. 299,330	1/1989	Wallet	.....	D12/147
D. 299,711	2/1989	Wallet	.....	D12/147

D. 304,917	12/1989	Hinrichsen	.....	D12/146
D. 310,803	9/1990	Hasegawa	.....	D12/147
D. 312,231	11/1990	Wallet et al.	.....	D12/147
D. 316,388	4/1991	Wallet et al.	.....	D12/147
D. 338,179	8/1993	Miller et al.	.....	D12/147

*Primary Examiner*—James M. Gandy  
*Attorney, Agent, or Firm*—Carmen S. Santa Maria

[57] **CLAIM**

The ornamental design for a tire tread, as shown and described.

**DESCRIPTION**

FIG. 1 is a right side perspective view of a tire tread showing our new design, it being understood that the tread pattern is repeated throughout the circumference of the tire tread, the opposite side being substantially the same as that shown; FIG. 2 is a front elevational view thereof; FIG. 3 is a right side elevational view of the right side thereof, the opposite side being a mirror image thereof; and, FIG. 4 is an enlarged fragmentary front elevational view of FIG. 2.

**1 Claim, 4 Drawing Sheets**

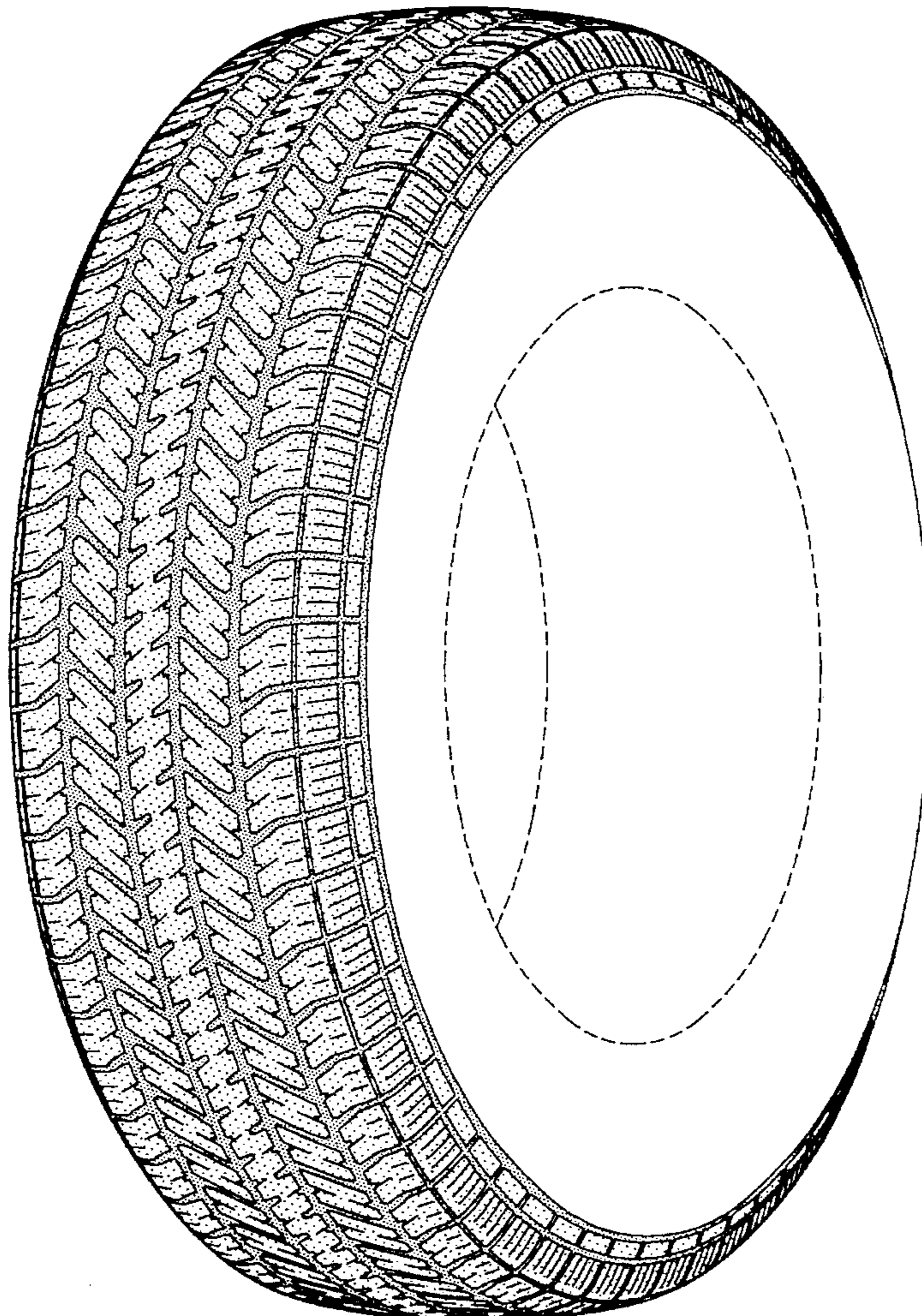

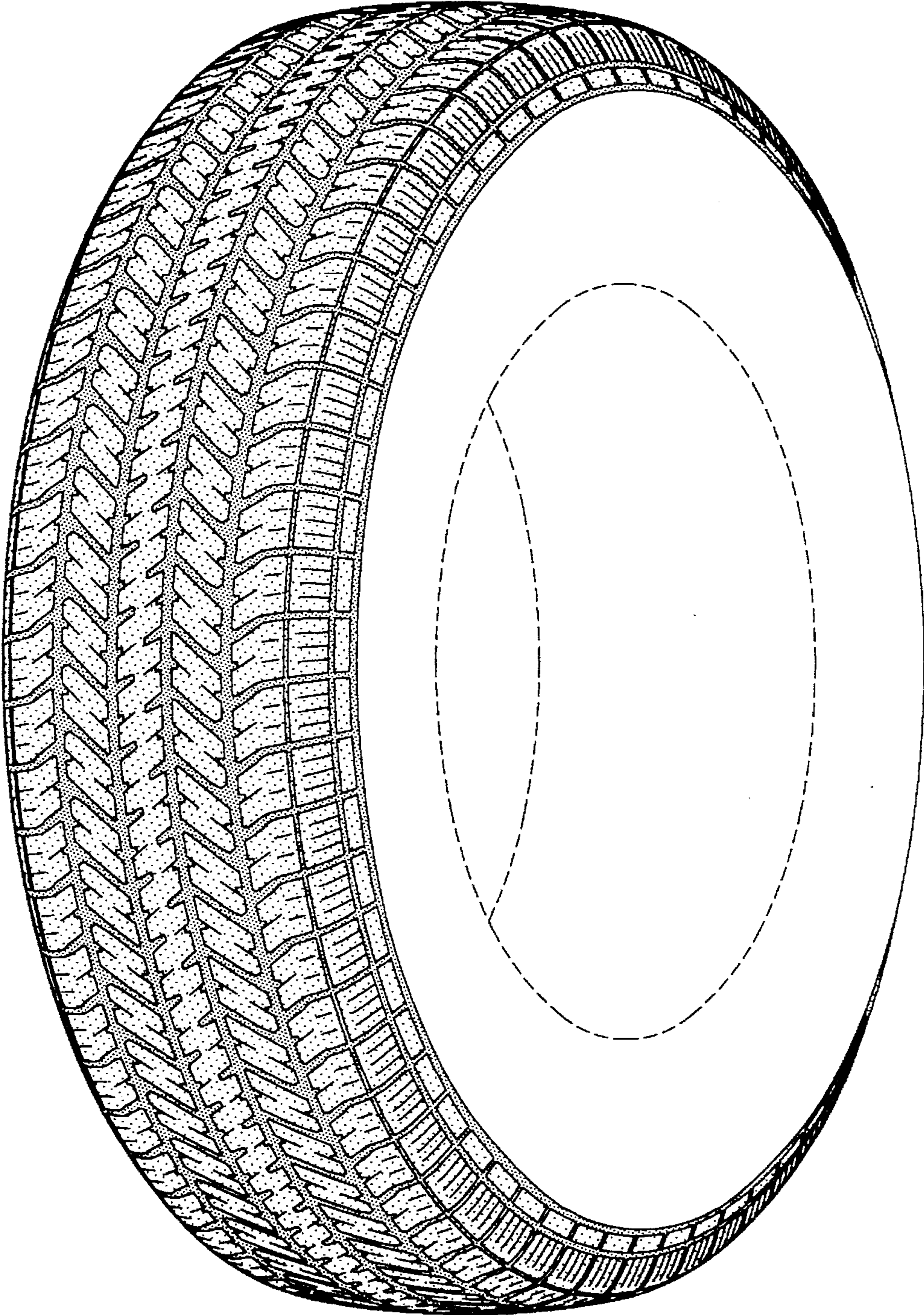

FIG-1

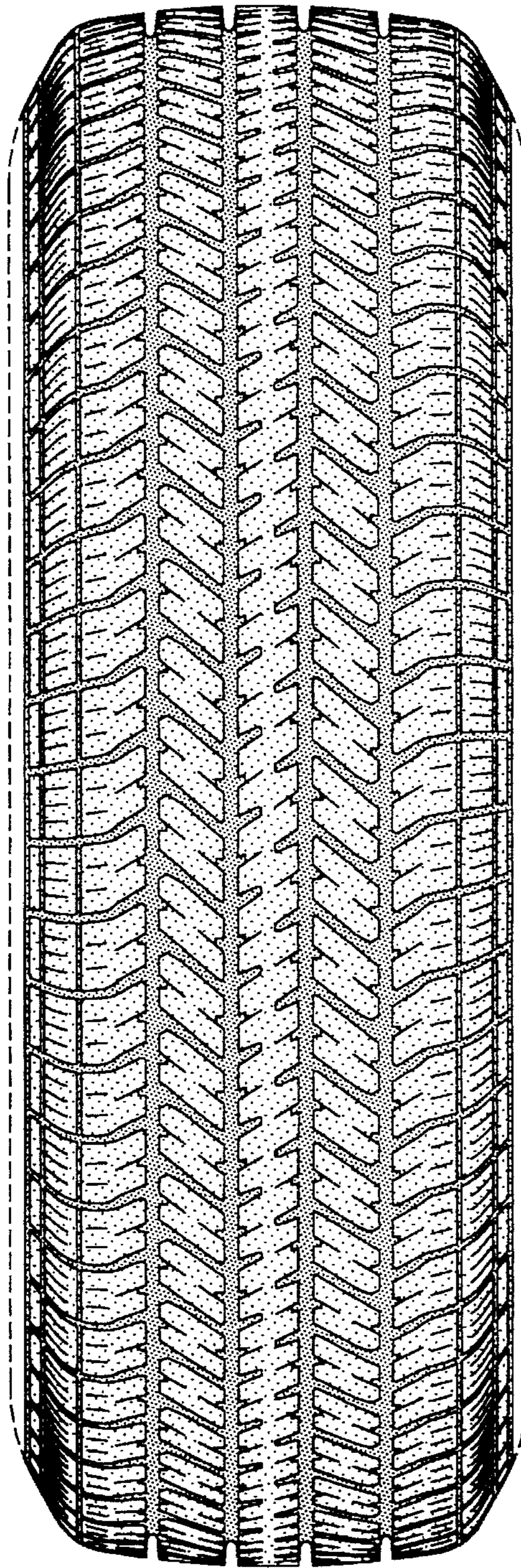

FIG-2

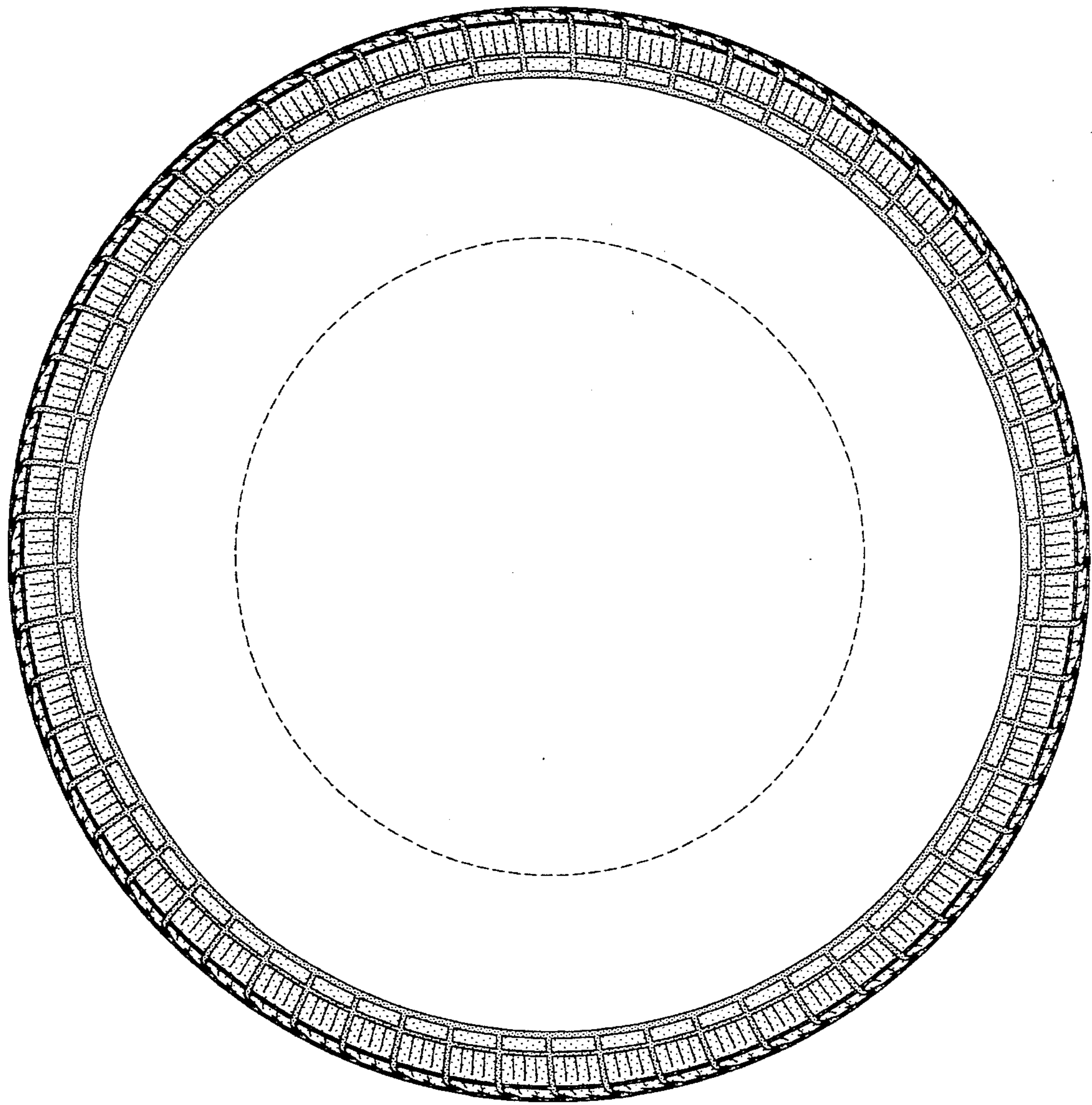

FIG-3

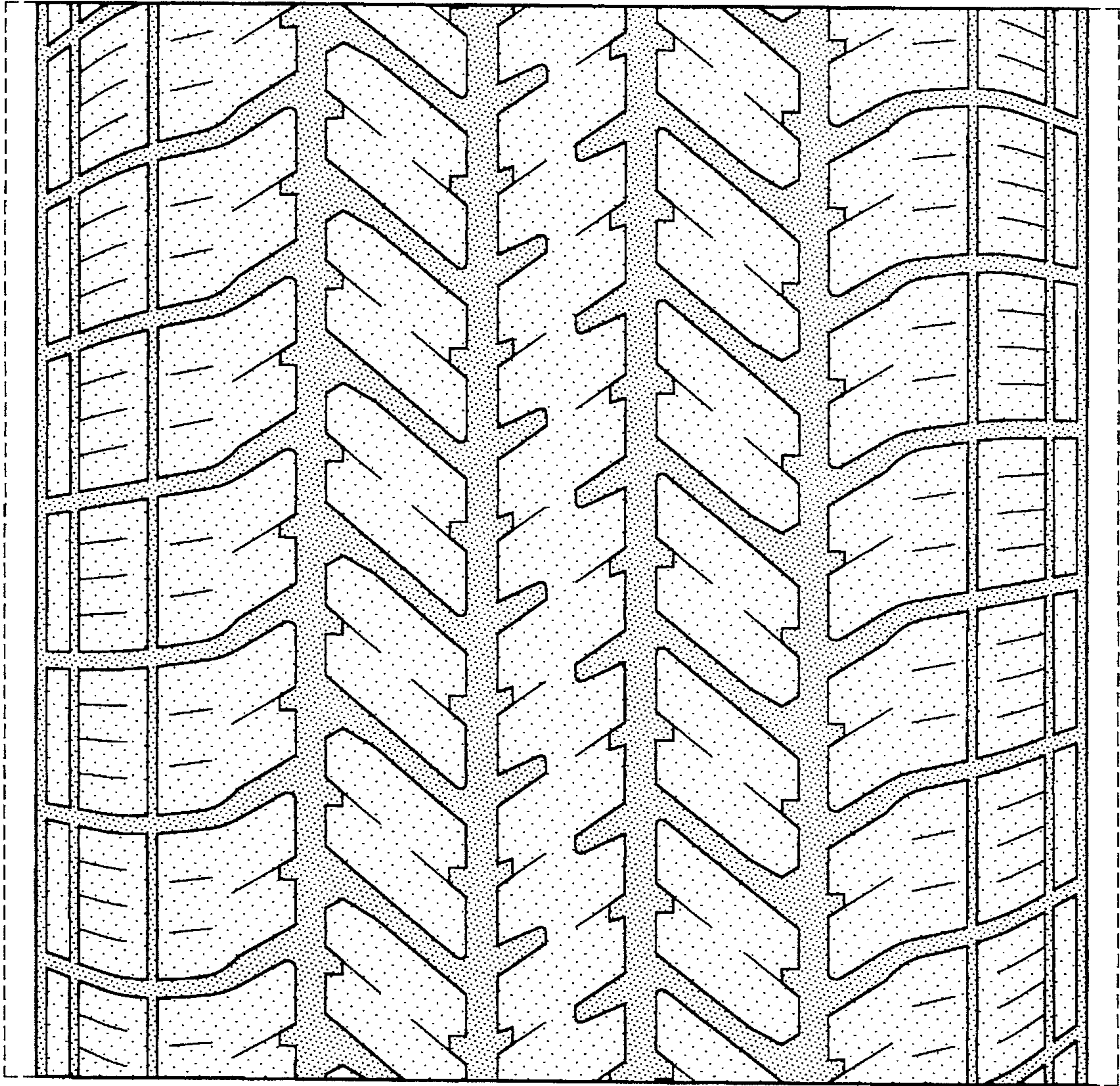

FIG-4