



US00D364499S

United States Patent [19]

[11] Patent Number: **Des. 364,499**

Avar

[45] Date of Patent: ****Nov. 28, 1995**

[54] ELEMENT OF A SHOE UPPER

[75] Inventor: **Eric P. Avar**, Aloha, Oreg.

[73] Assignee: **Nike, Inc.**, Beaverton, Oreg.

[**] Term: **14 Years**

[21] Appl. No.: **32,135**

[22] Filed: **Dec. 6, 1994**

[52] U.S. Cl. **D2/970**

[58] Field of Search D2/970, 969, 902,
D2/907; 36/84, 83, 89, 102-107, 50.1,
113, 114, 116, 45

[56] References Cited

U.S. PATENT DOCUMENTS

- D. 284,043 6/1986 Lowe, Jr. et al. .
- D. 291,020 7/1987 Gamm .
- D. 292,945 12/1987 Selbiger et al. .
- D. 295,458 5/1988 Selbiger .
- D. 299,081 12/1988 Greenberg .
- D. 325,292 4/1992 Morris et al. D2/969
- D. 331,484 12/1992 Feller .
- D. 331,493 12/1992 O'Rorke .
- D. 333,554 3/1993 Greene .
- D. 333,905 3/1993 Close .
- D. 334,089 3/1993 Teague .
- D. 334,277 3/1993 Teague .
- D. 334,646 4/1993 Dissinger .
- D. 334,651 4/1993 Smith .
- D. 334,831 4/1993 Worthington .
- D. 339,448 9/1993 Teague .
- D. 345,246 3/1994 Greene .
- D. 346,272 4/1994 Cessor .
- D. 347,317 5/1994 Avar .
- D. 353,040 12/1994 Avar D2/970

OTHER PUBLICATIONS

NIKE Footwear Catalog, Holiday 1994, p. 12, published Mar. 1994.

NIKE Footwear Catalog, Fall 1992, pp. 38 & 98, published Dec. 1991.

NIKE Footwear Catalog, Spring 1992, p. 150, published May 1991.

NIKE Footwear Catalog, Spring 1991, p. 74, published Jun. 1990.

NIKE Footwear Catalog, Fall 1988, p. 78, published Dec. 1987.

Primary Examiner—Doris V. Coles

Attorney, Agent, or Firm—Banner & Allegretti, Ltd.

[57] CLAIM

The ornamental design for an element of a shoe upper, as shown and described.

DESCRIPTION

FIG. 1 is a side elevational view of one side of an element of a shoe upper showing my new design;

FIG. 2 is a side elevational view of the other side of the element of the shoe upper shown in FIG. 1;

FIG. 3 is a front elevational view of the element of the shoe upper shown in FIG. 1;

FIG. 4 is a rear elevational view of the element of the shoe upper shown in FIG. 1; and,

FIG. 5 is a top plan view of the element of the shoe upper shown in FIG. 1.

The broken line showing the remainder of the shoe upper including the eyelets, and of a shoe sole, is for illustrative purposes and forms no part of the claimed design.

1 Claim, 3 Drawing Sheets

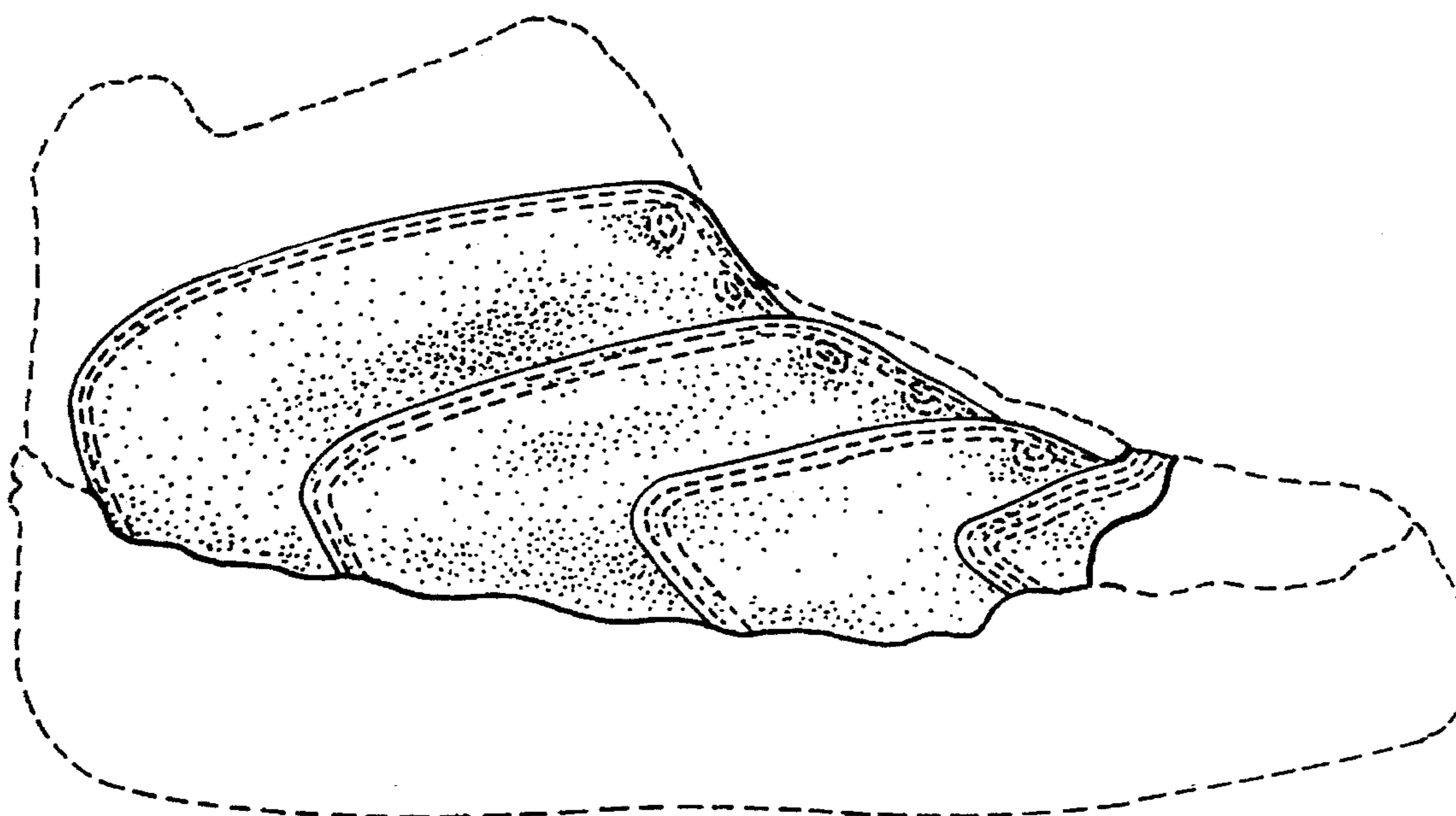

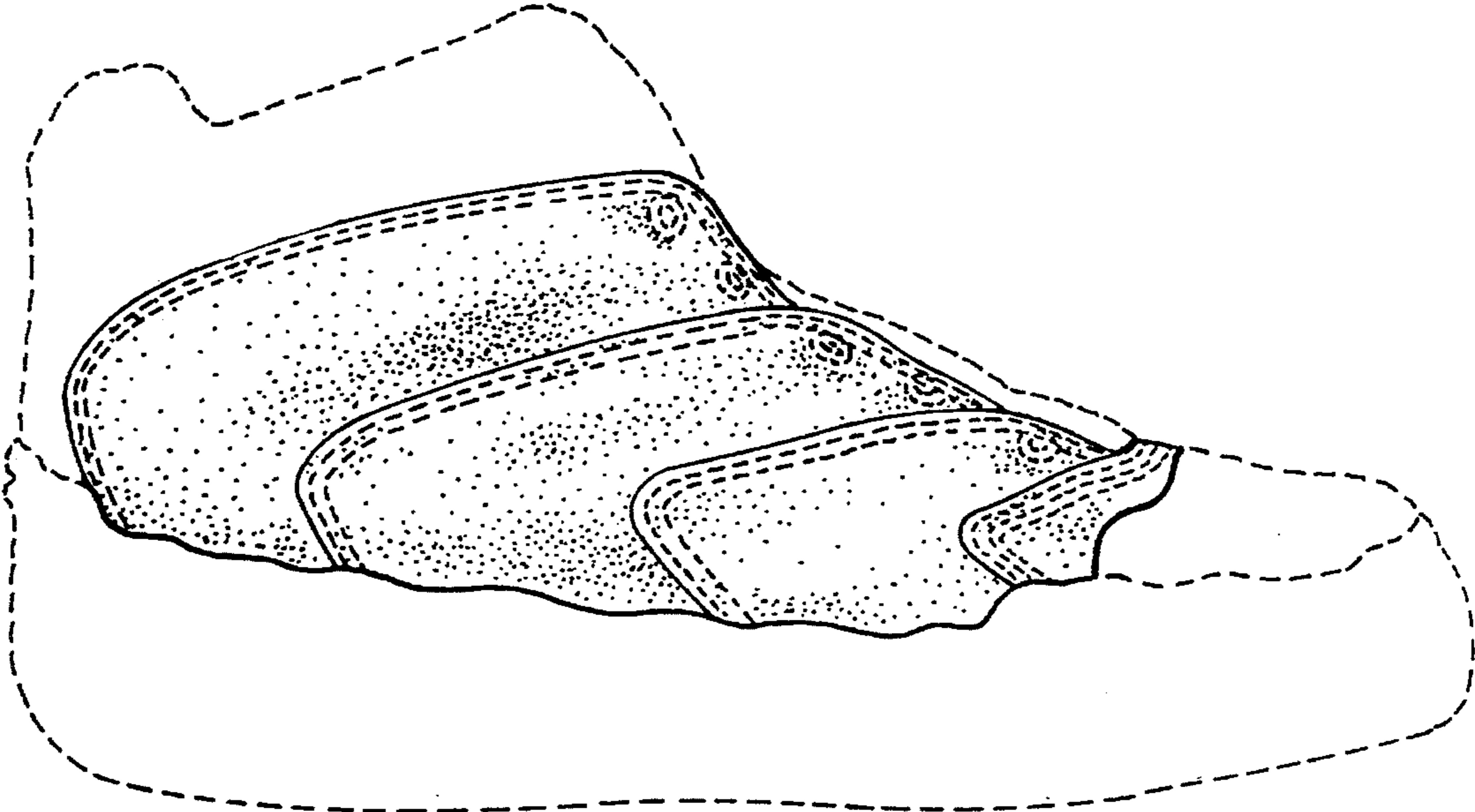

FIG. 1

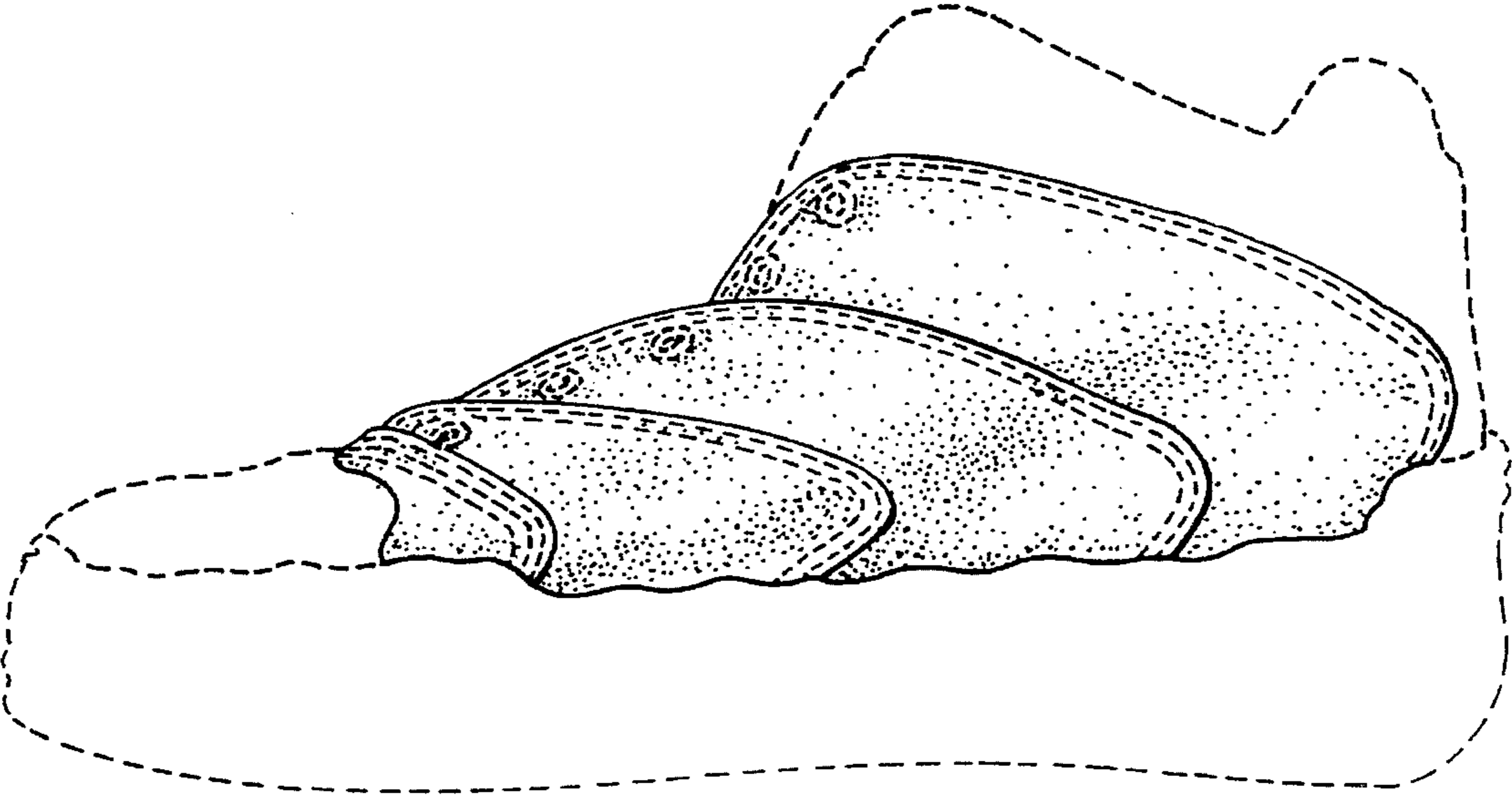

FIG. 2

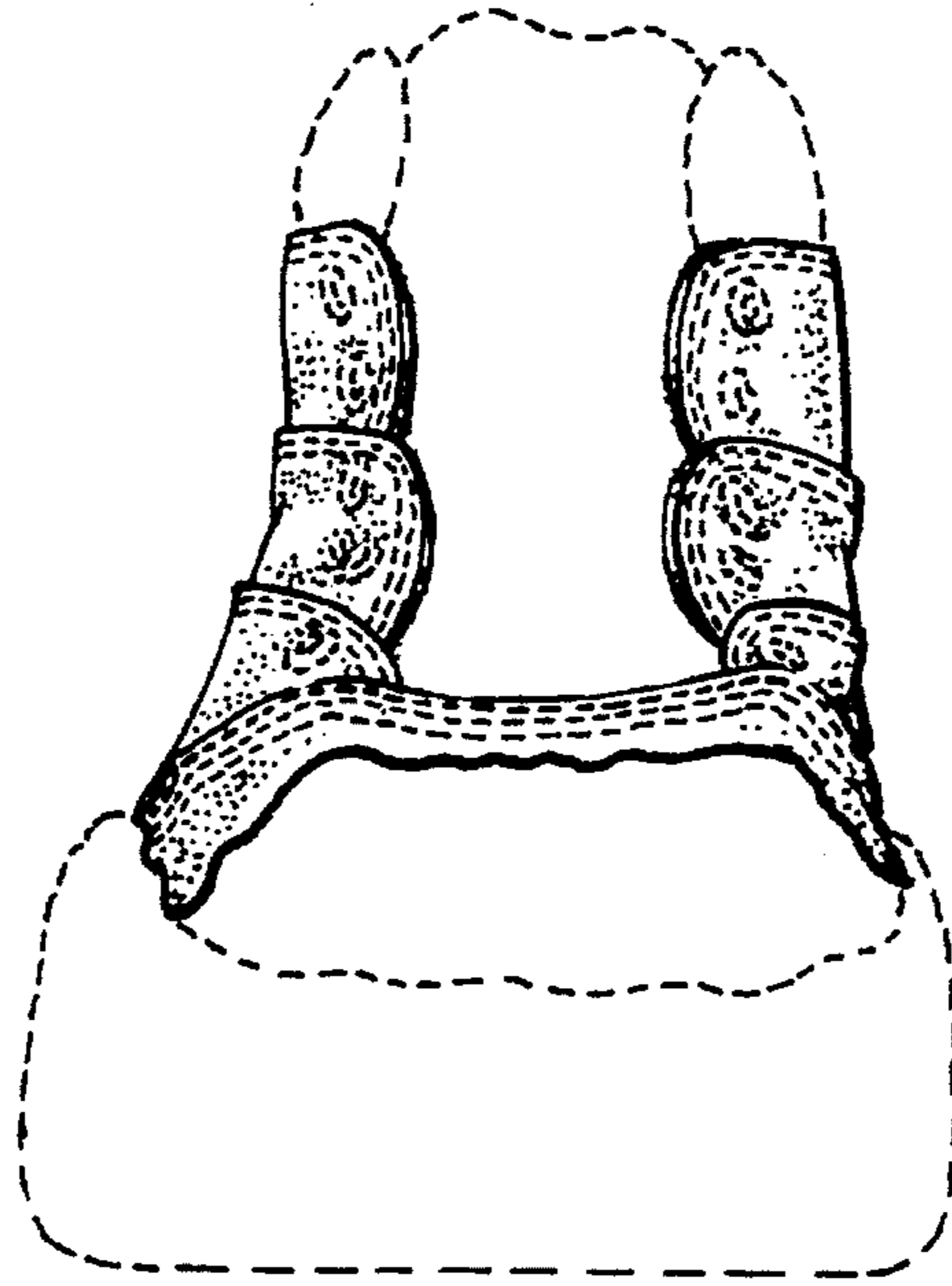

FIG. 3

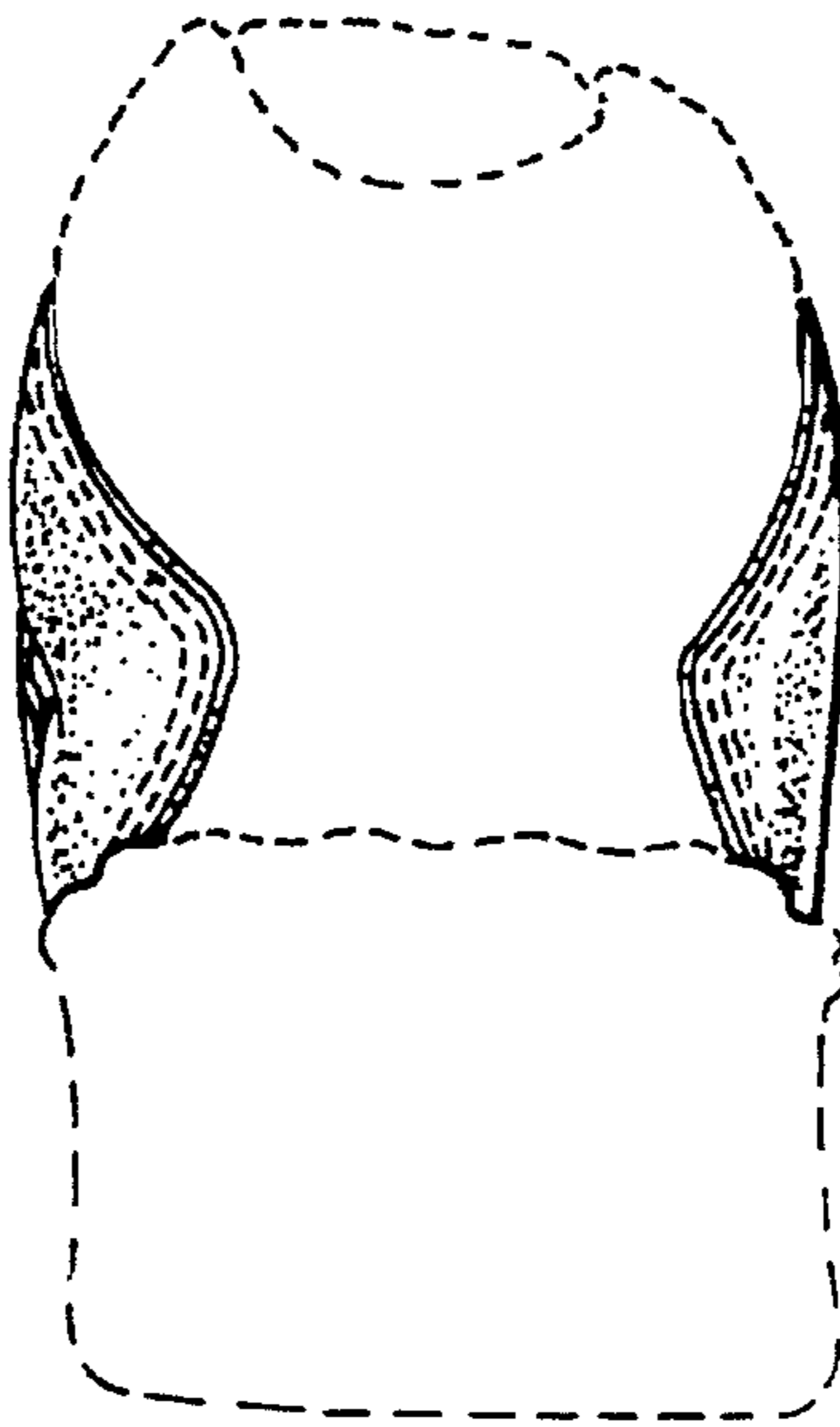

FIG. 4

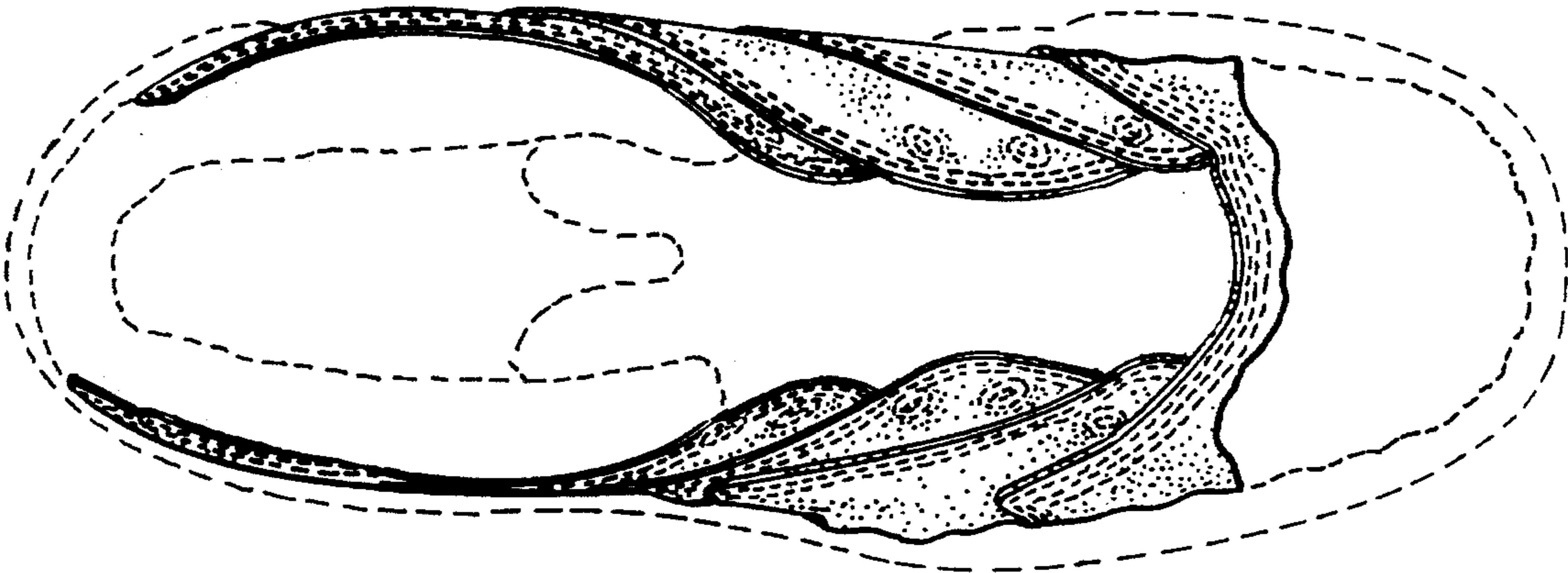

FIG. 5