



US00D364493S

# United States Patent [19]

Williams

[11] Patent Number: **Des. 364,493**

[45] Date of Patent: **\*\*Nov. 28, 1995**

[54] **SURGICAL SCRUB SUIT**

[76] Inventor: **Eleanor R. Williams**, 888 E. Clinton St., Apt. 1133, Phoenix, Ariz. 85020

[\*\*] Term: **14 Years**

[21] Appl. No.: **3,256**

[22] Filed: **Jan. 4, 1993**

[52] U.S. Cl. .... **D2/714; D2/743; D2/841**

[58] Field of Search ..... **D2/704, 712, 713, D2/714, 715, 716, 720, 739, 742, 743, 744, 747, 841; 2/401-404, 227, 228, 238**

[56] **References Cited**

**U.S. PATENT DOCUMENTS**

2,039,946	5/1936	Wolf et al. ....	D2/714
2,664,570	1/1954	Artzt .....	D2/714
2,768,383	10/1956	De Witt .....	D2/720
3,229,305	1/1966	Nevitt .....	D2/739

*Primary Examiner*—Celia Murphy  
*Attorney, Agent, or Firm*—Harry M. Weiss; Jeffrey D. Moy

[57] **CLAIM**

The ornamental design for a surgical scrub suit, as shown and described.

**DESCRIPTION**

FIG. 1 is a front perspective view of a surgical scrub suit showing my new design;  
FIG. 2 is a right side elevational view thereof;  
FIG. 3 is a rear elevational view of the top component;  
FIG. 4 is a front elevational view of the bottom component;  
FIG. 5 is a left side elevational view of an alternate embodiment of the design shown in FIG. 1, the trousers removed for ease of illustration;  
FIG. 6 is a right side elevational view of FIG. 5, the side shown fastened; and,  
FIG. 7 is a front elevational view of FIG. 6.

**1 Claim, 2 Drawing Sheets**

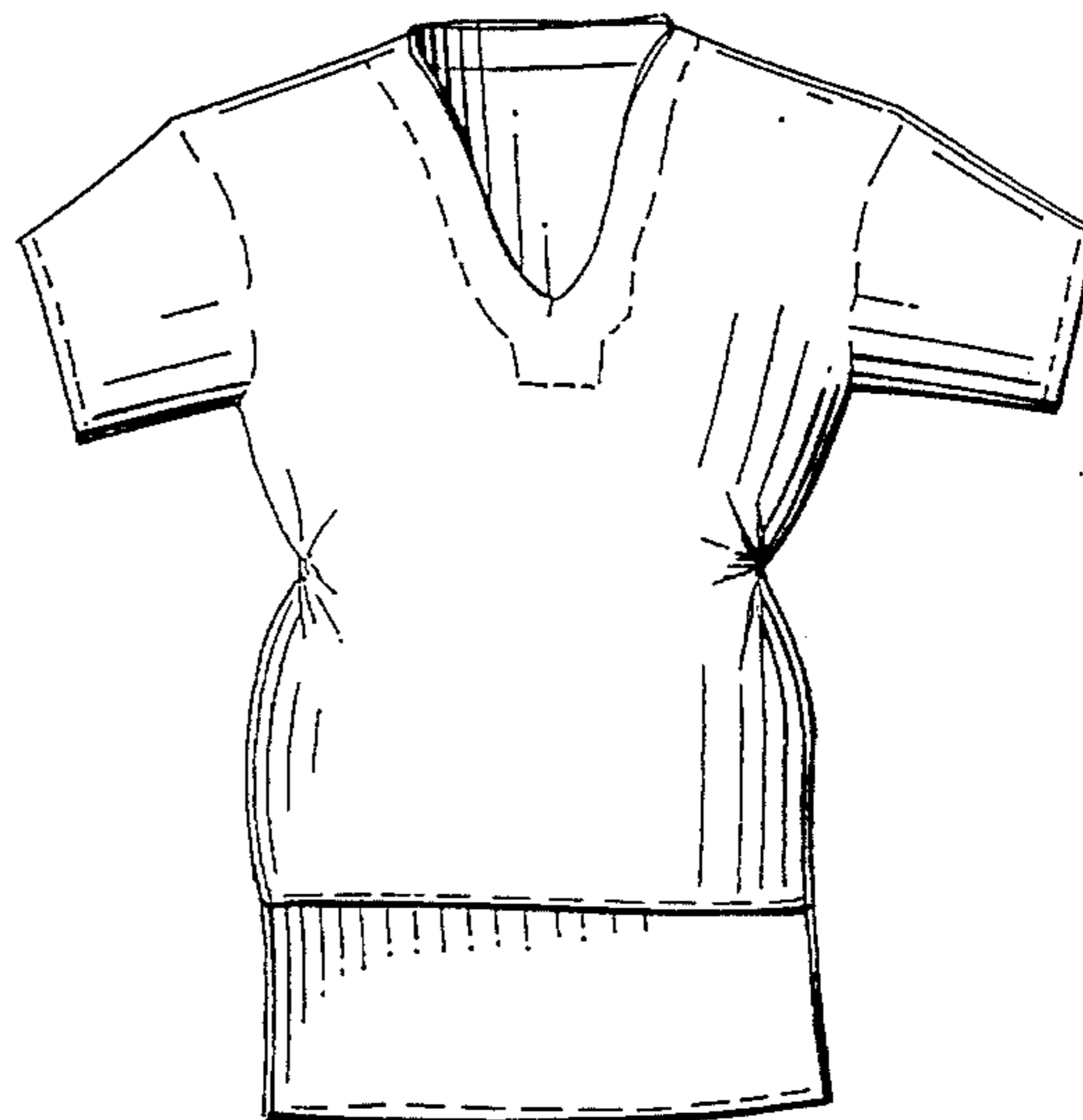
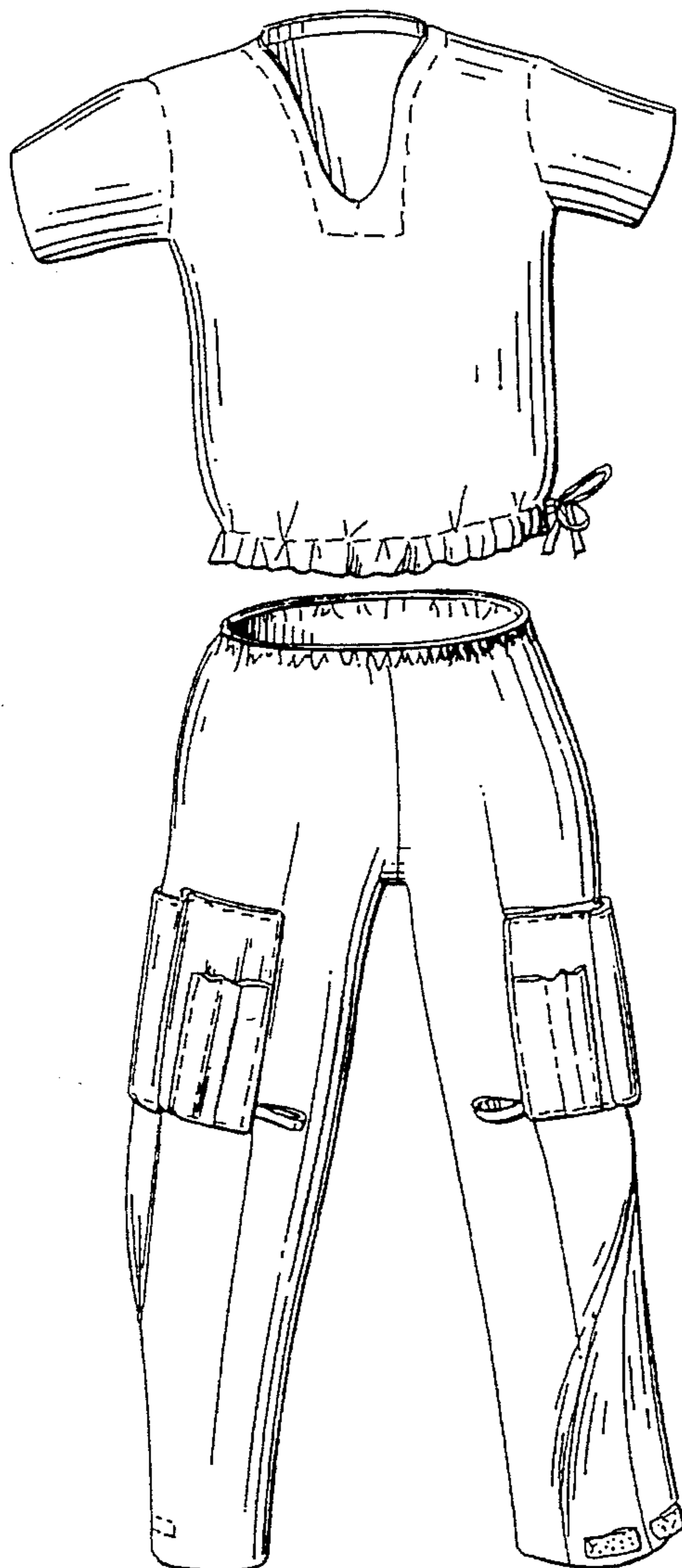

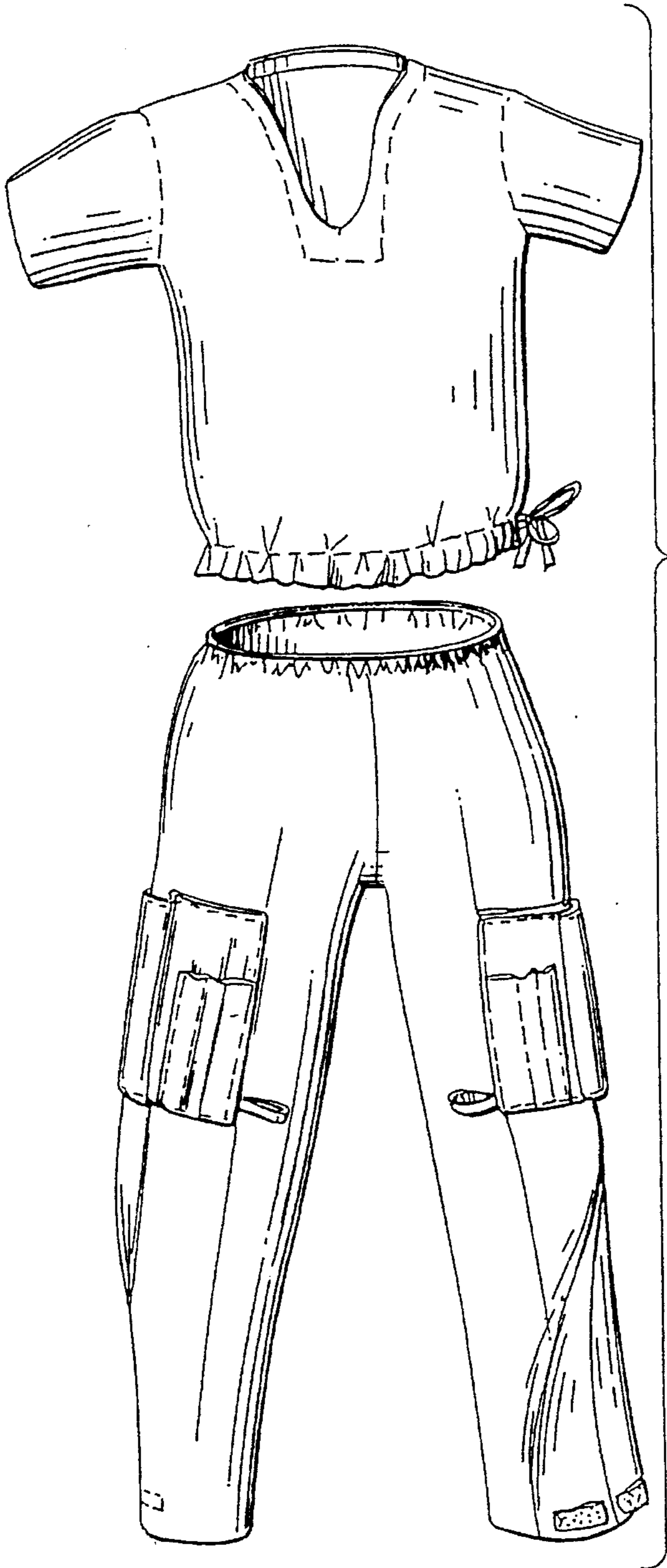

fig. 1

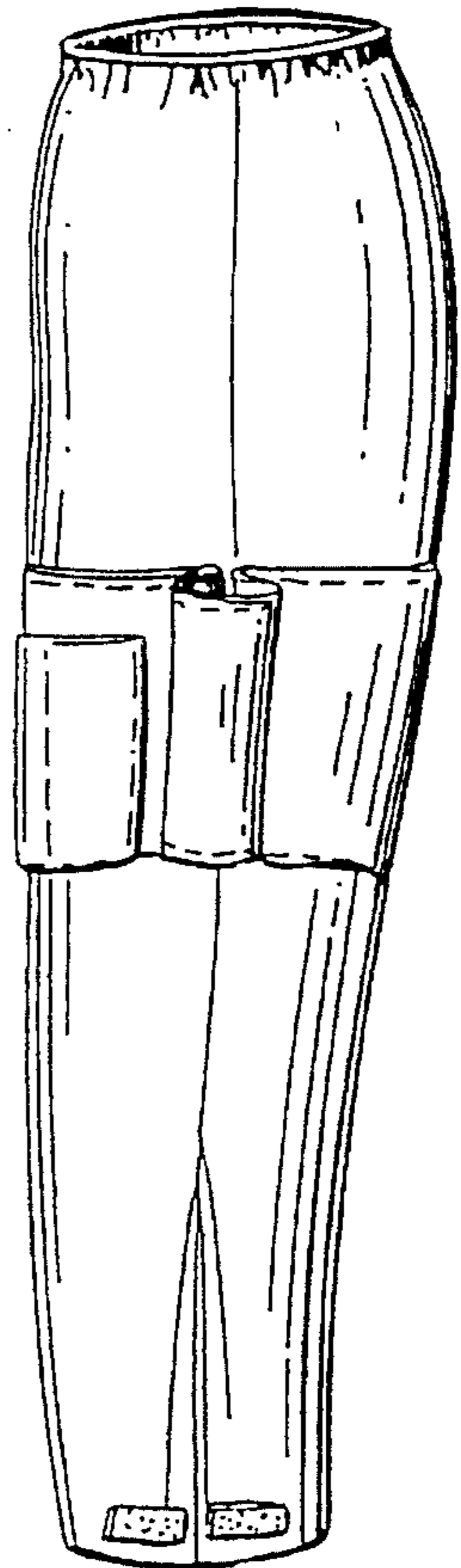
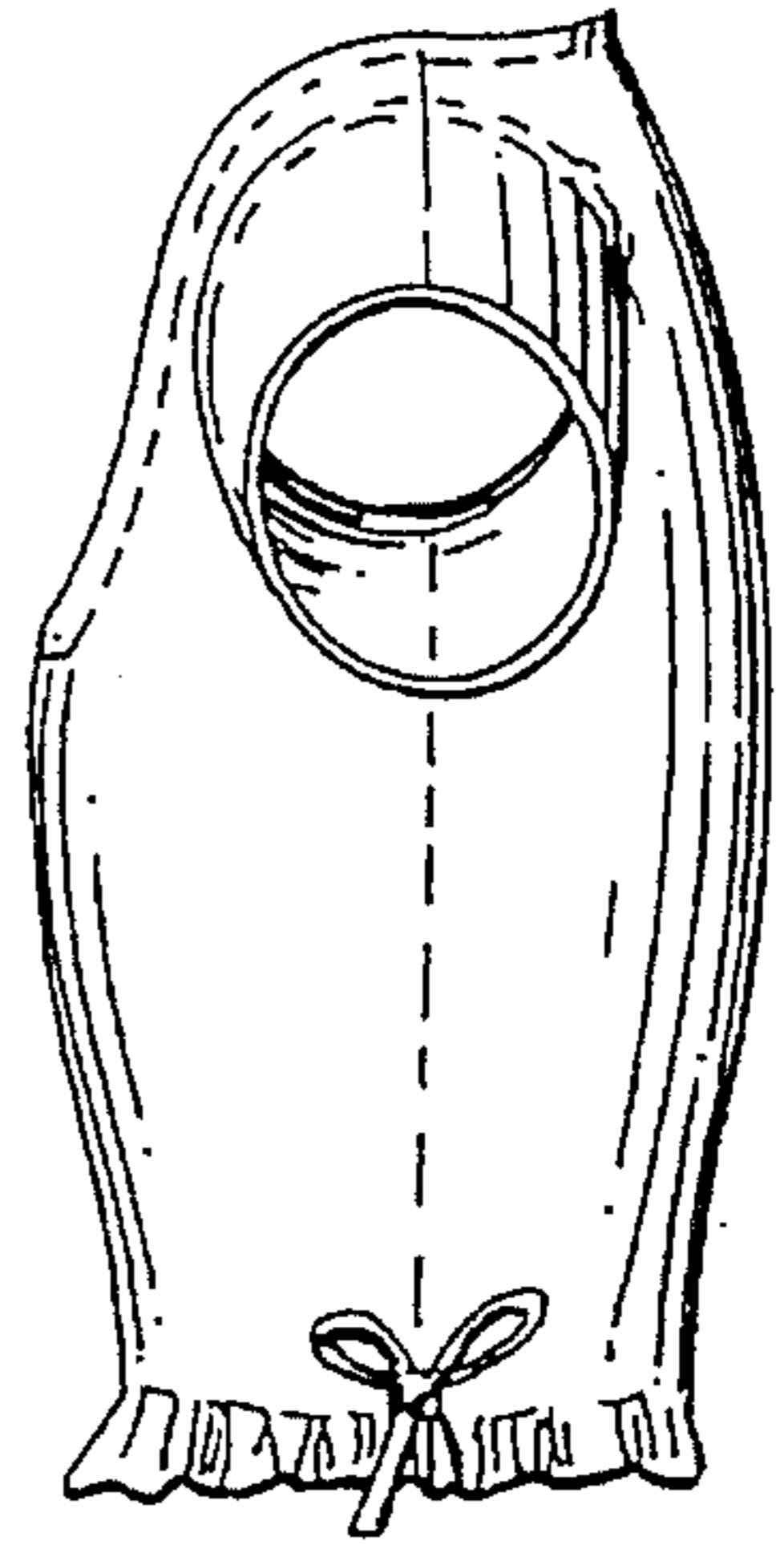
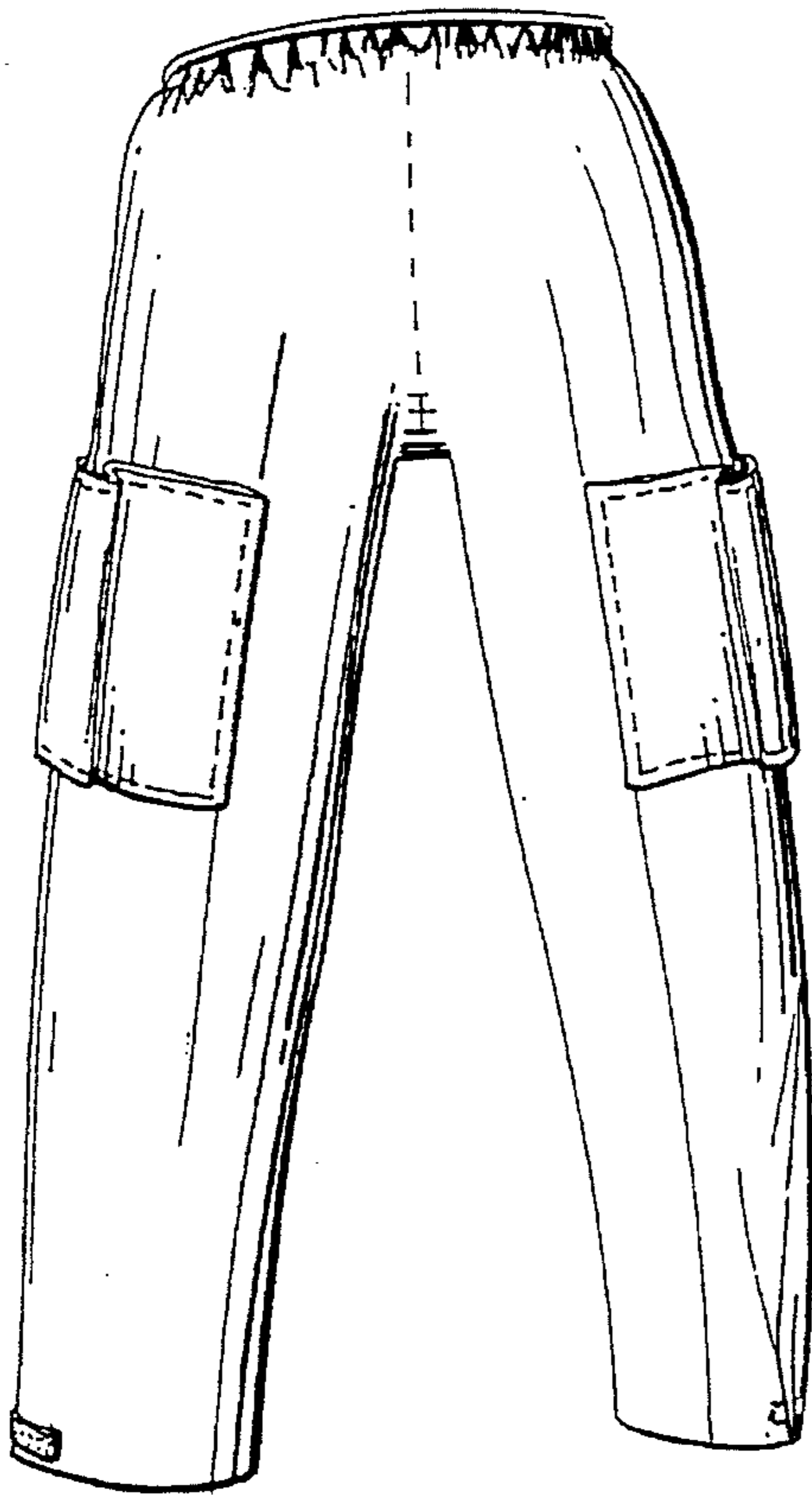
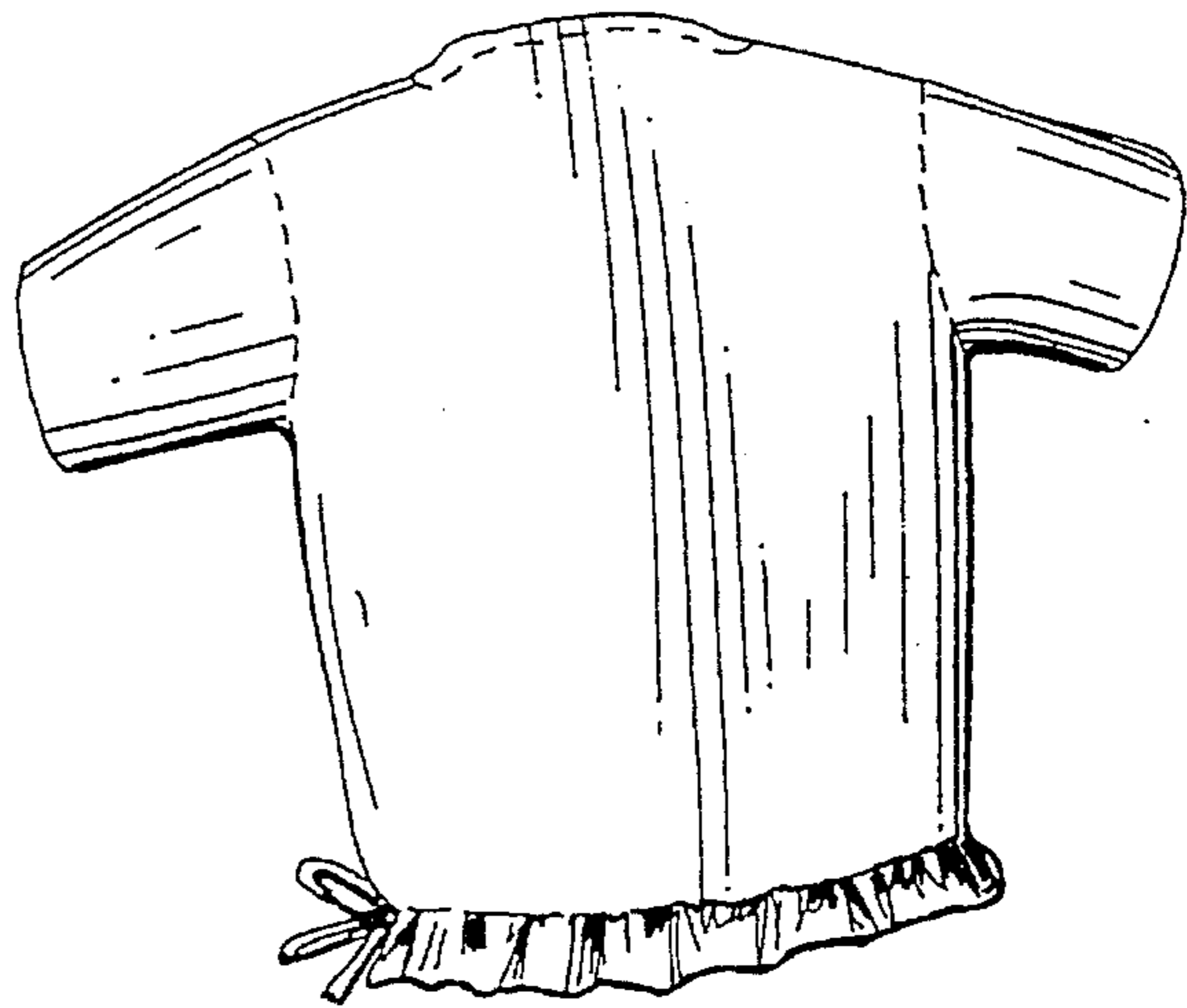

fig. 2



*fig. 4*



*fig. 3*

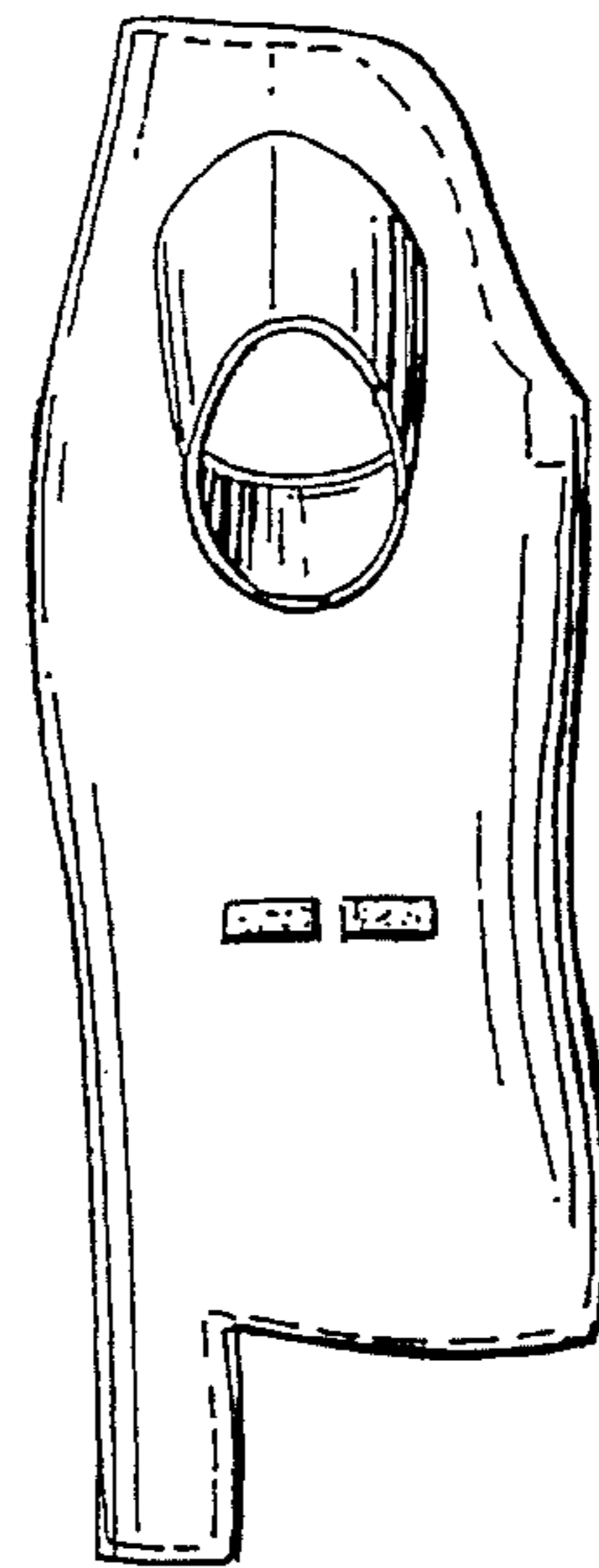

*fig. 5*

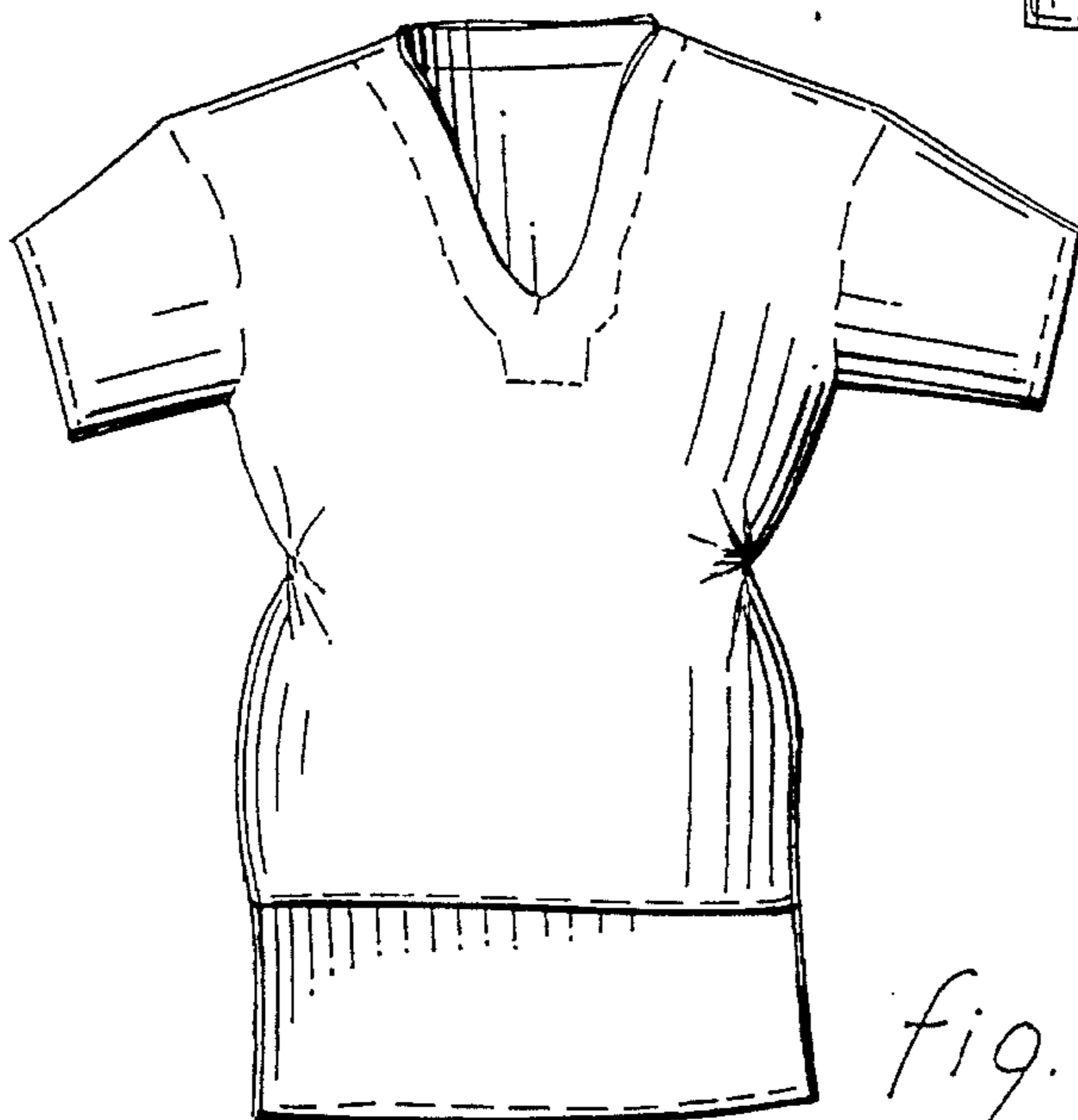

*fig. 7*

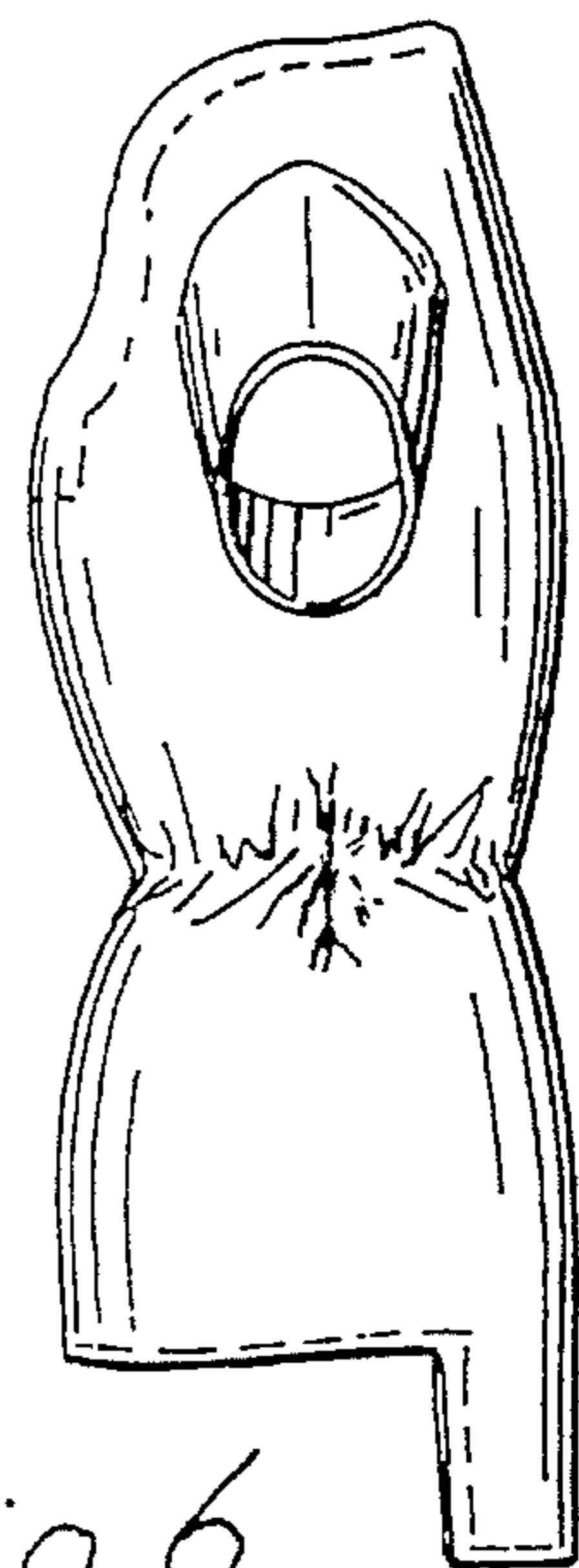

*fig. 6*