



US00D364474S

United States Patent [19]

Goss, Jr.

[11] Patent Number: **Des. 364,474**

[45] Date of Patent: ****Nov. 21, 1995**

[54] WINDOW COMPONENT EXTRUSION

D. 334,436 3/1993 Cole D25/125
D. 338,971 8/1993 Moss et al. D25/124

[75] Inventor: **Lorane C. Goss, Jr.**, Slippery Rock, Pa.

Primary Examiner—Doris Clark
Attorney, Agent, or Firm—Seed and Berry

[73] Assignee: **Mikron Industries, Inc.**, Kent, Wash.

[**] Term: **14 Years**

[57] CLAIM

[21] Appl. No.: **32,285**

The ornamental design for a window component extrusion, as shown and described.

[22] Filed: **Dec. 15, 1994**

DESCRIPTION

[52] U.S. Cl. **D25/125**

[58] Field of Search D25/52, 124-125;
52/204.5, 204.56, 204.51, 730.3, 204.1;
49/DIG. 2, 504-505

FIG. 1 is a top right perspective view of a window component extrusion showing my new design, the window component extrusion being of indefinite length; and, FIG. 2 is a bottom left perspective view thereof.

[56] References Cited

U.S. PATENT DOCUMENTS

D. 325,991 5/1992 Valentin D25/124

1 Claim, 1 Drawing Sheet

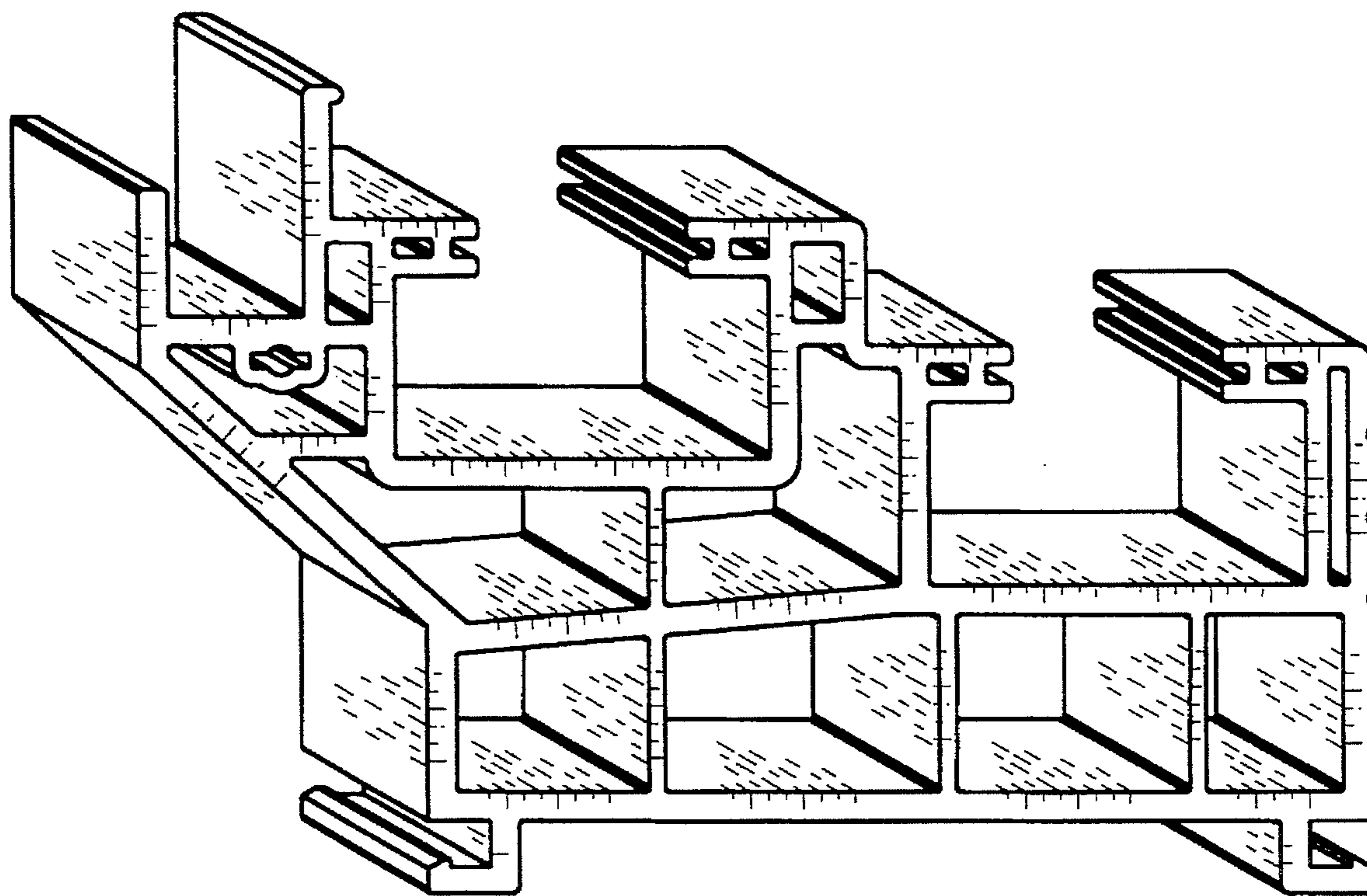

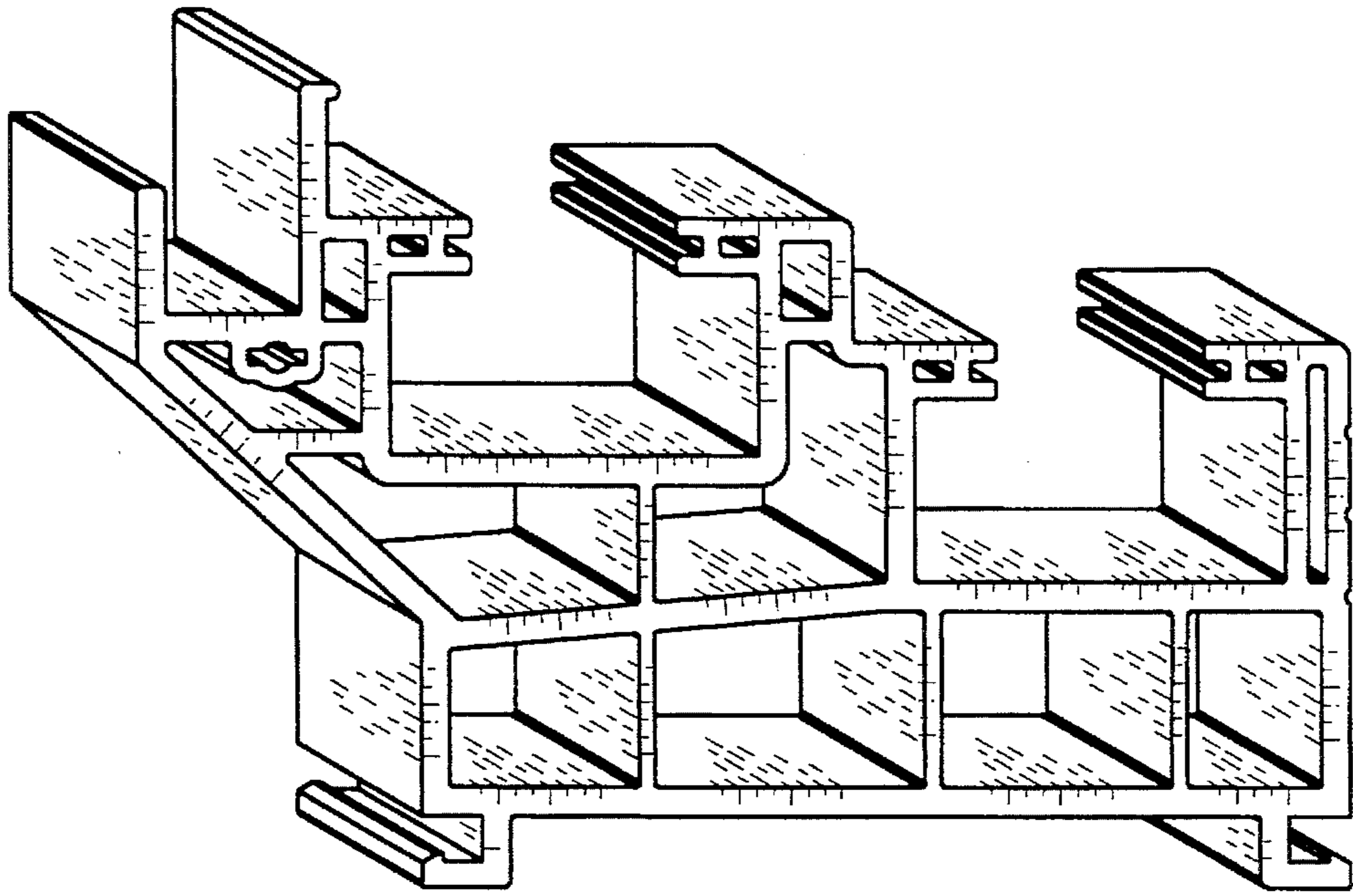

FIG. 1

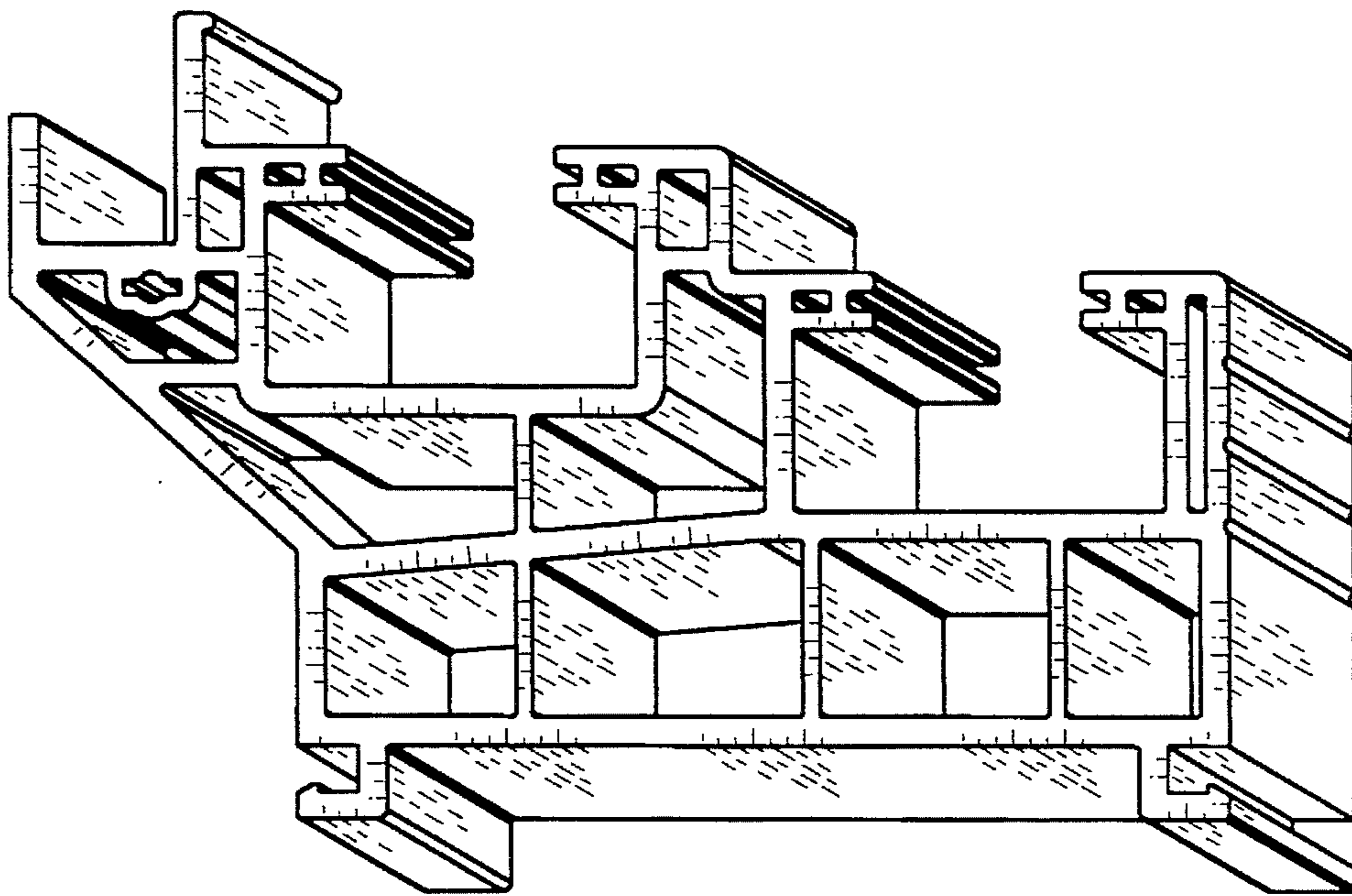

FIG. 2