



US00D364457S

United States Patent [19]
Mongeon

[11] **Patent Number:** **Des. 364,457**
[45] **Date of Patent:** ***** Nov. 21, 1995**

[54] **INTUBATION END CAP**

[75] **Inventor:** **Douglas R. Mongeon**, Orange, Calif.
[73] **Assignee:** **Coast Medical, Inc.**, Orange, Calif.
[*] **Notice:** The portion of the term of this patent subsequent to Dec. 7, 2007, has been disclaimed.
[**] **Term:** **14 Years**

[21] **Appl. No.:** **11,246**
[22] **Filed:** **Jul. 30, 1993**
[52] **U.S. Cl.** **D24/127**
[58] **Field of Search** D24/127, 128, D24/129, 130; D8/312; D23/250; 606/72, 73, 53, 148; 138/89, 87.4, 96 R; 411/431

[56] **References Cited**
U.S. PATENT DOCUMENTS

D. 332,308 1/1993 Imbert et al. D24/130
D. 342,134 12/1993 Mongeon D24/127
3,589,368 6/1971 Jackson D24/127 X
4,335,756 6/1982 Sharp et al. D24/127 X
Primary Examiner—Lou Zarfaz
Assistant Examiner—I. Simmons
Attorney, Agent, or Firm—G. Donald Weber, Jr.

[57] **CLAIM**

The ornamental design for an intubation end cap, as shown and described.

DESCRIPTION

FIG. 1 is a perspective view of the intubation end cap of the instant invention;
FIG. 2 is a top plan view of the intubation end cap of the instant invention;
FIG. 3 is one a side elevation view of the intubation end cap of the instant invention;
FIG. 4 is the opposite side elevation view of the intubation end cap of the instant invention;
FIG. 5 is a cross-sectional view of the intubation end cap of the instant invention taken along the lines 5—5 in FIG. 2 in order to show the details of the ornamental design of the interior portion thereof;
FIG. 6 is another side elevation view of the intubation end cap of the instant invention rotated 90° relative to FIG. 3;
FIG. 7 is a cross-sectional view of the intubation end cap of the instant invention taken along the lines 7—7 in FIG. 2 in order to show the details of the ornamental design of the interior portion thereof; and,
FIG. 8 is a bottom plan view of the intubation end cap of the instant invention.

1 Claim, 1 Drawing Sheet

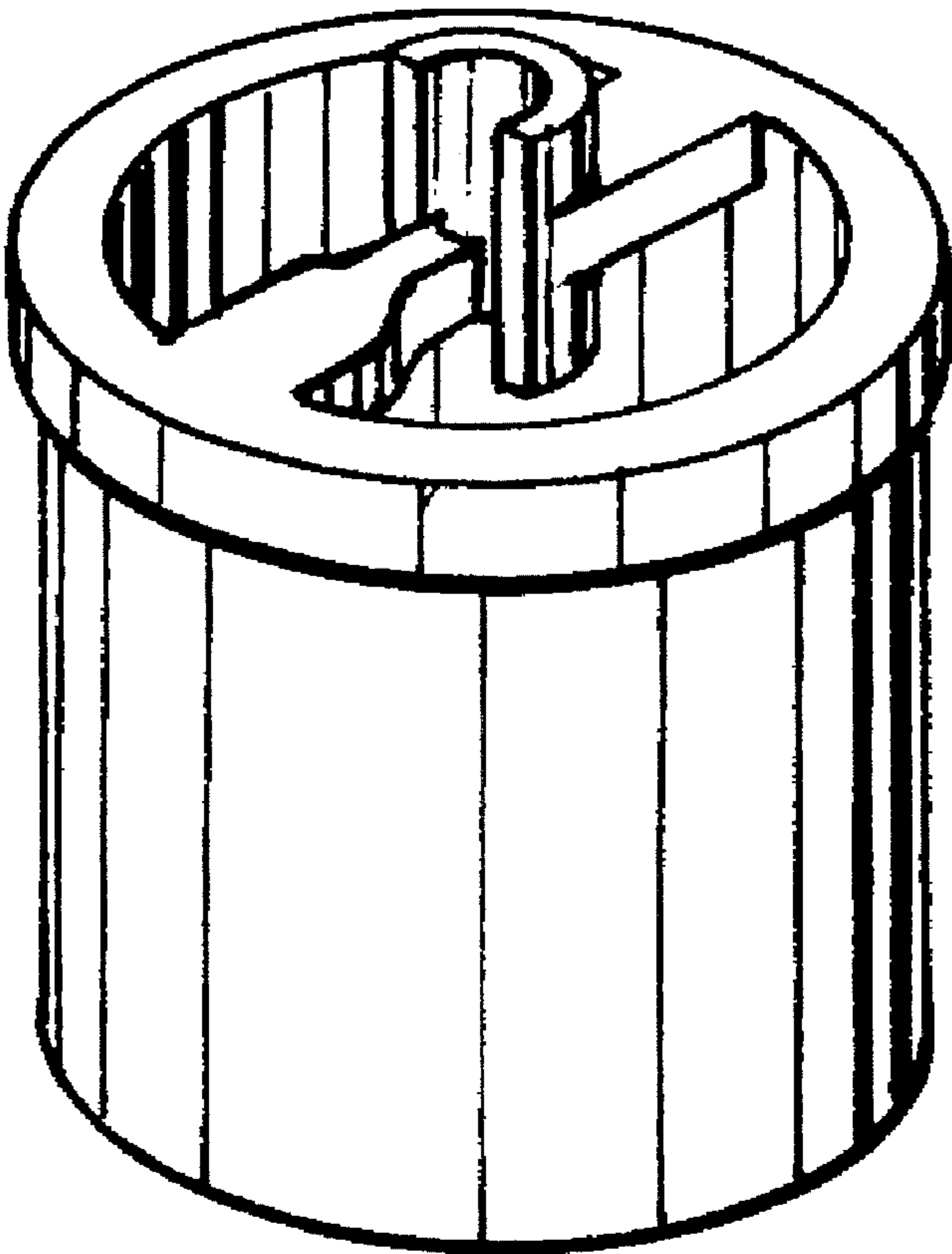

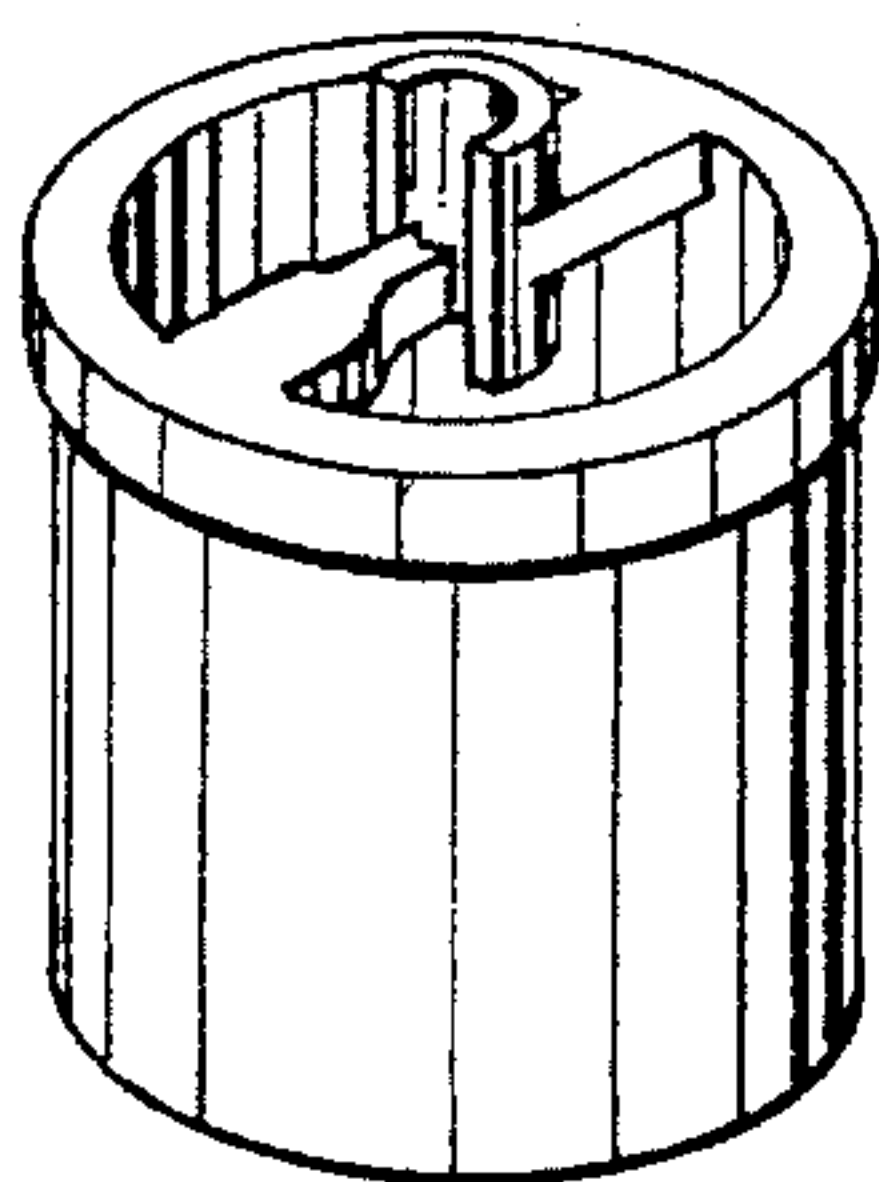

FIG. 1

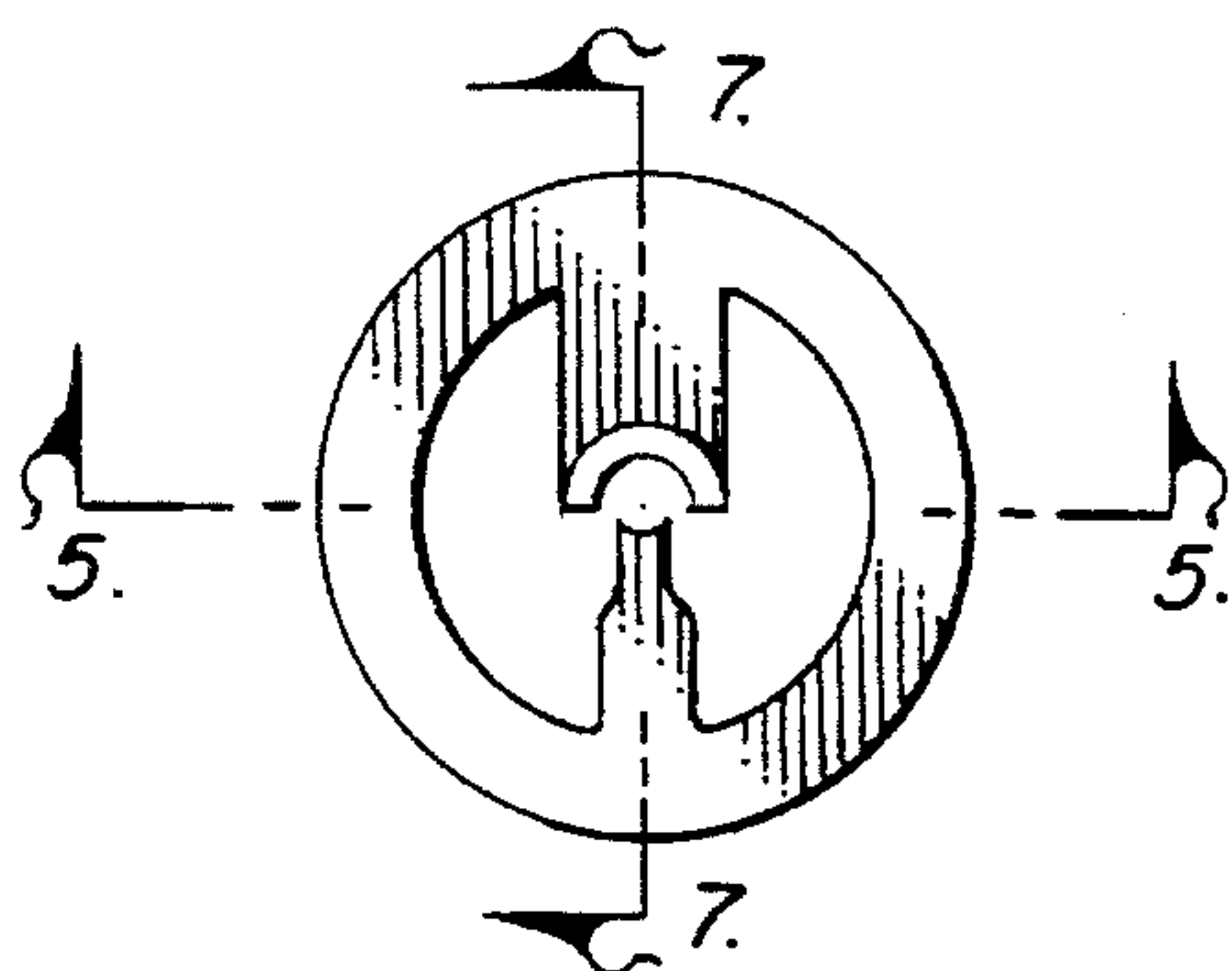

FIG. 2

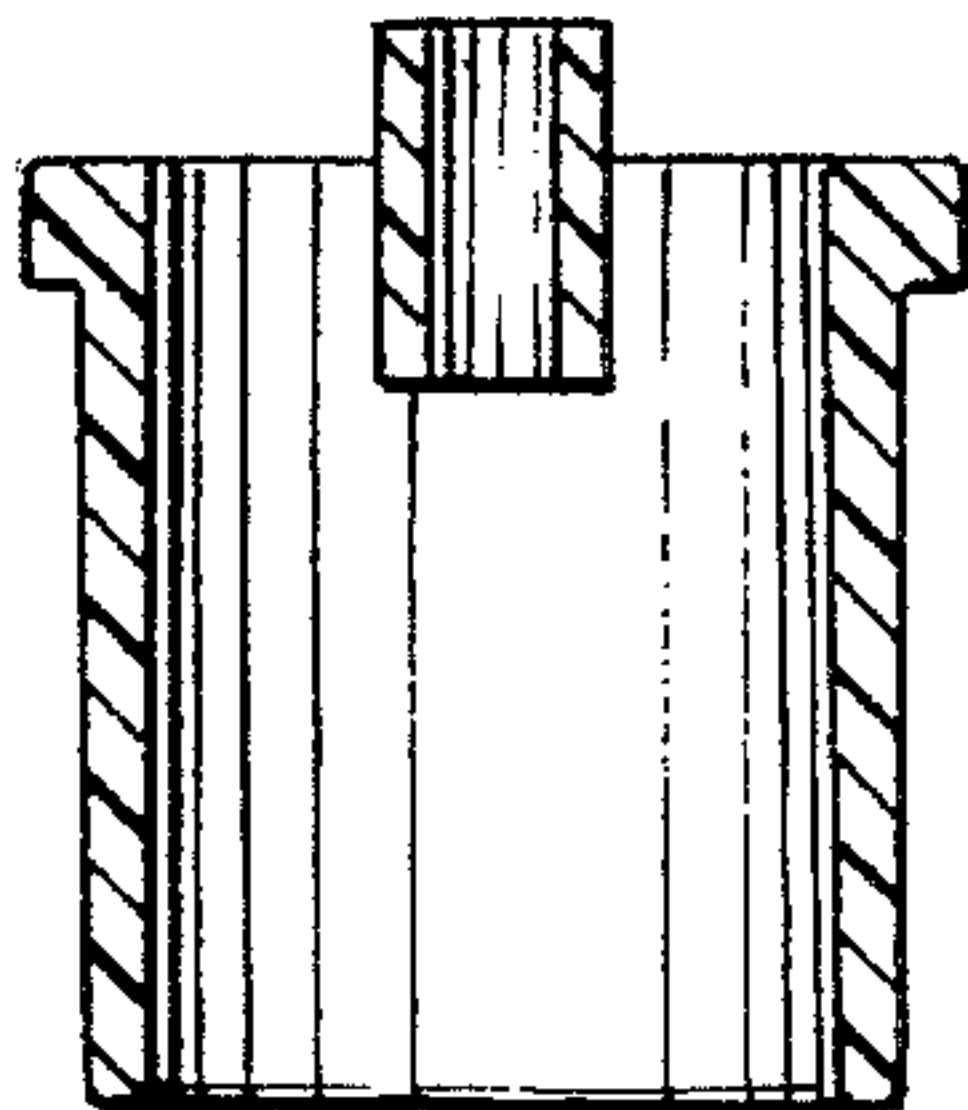

FIG. 5

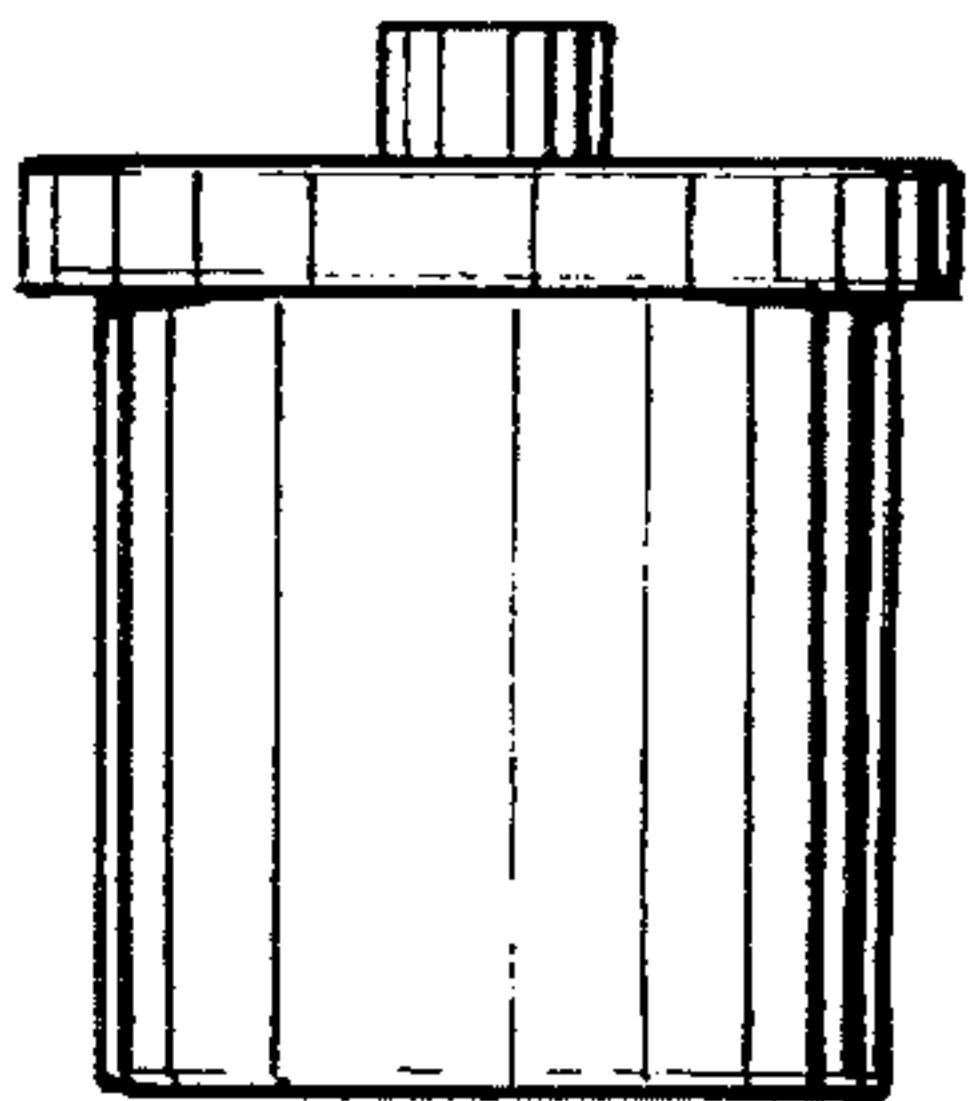

FIG. 4

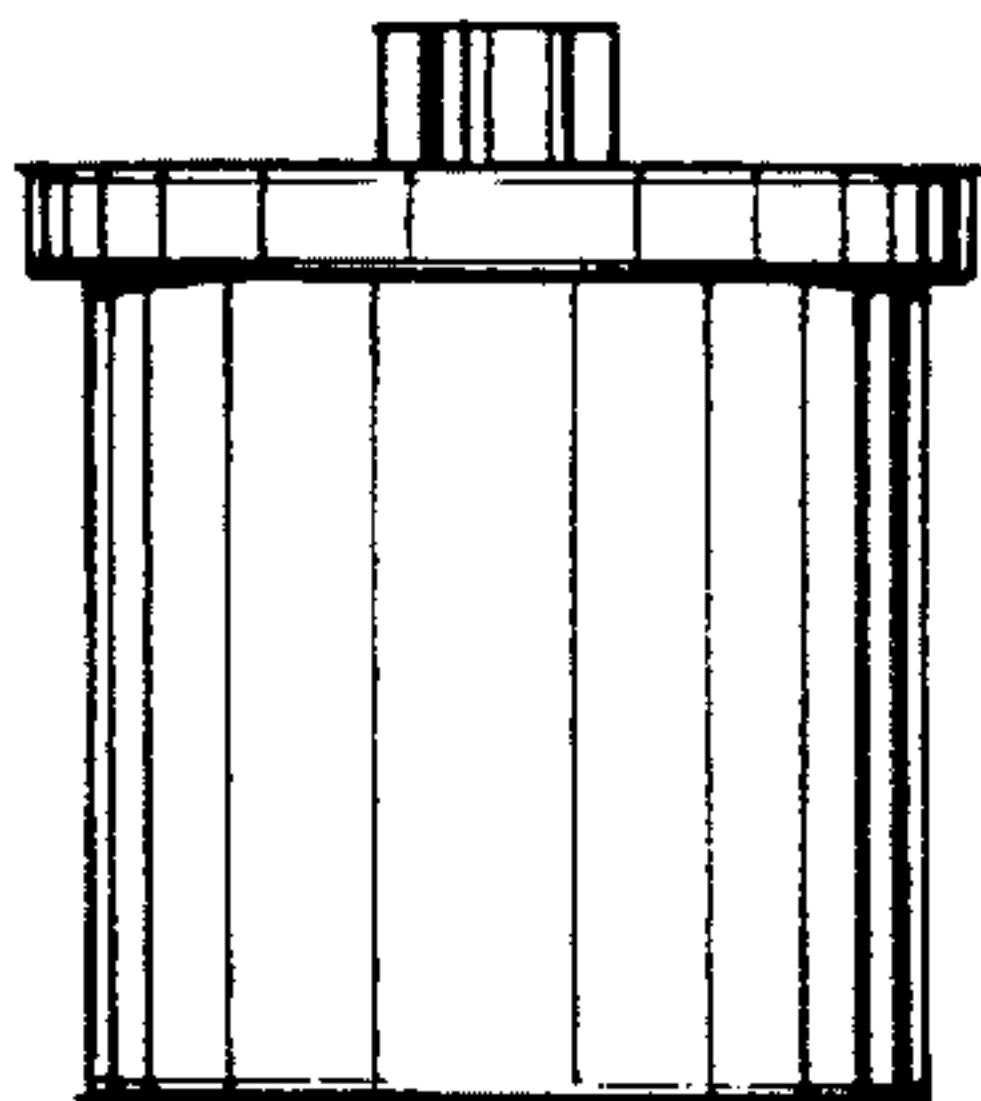

FIG. 3

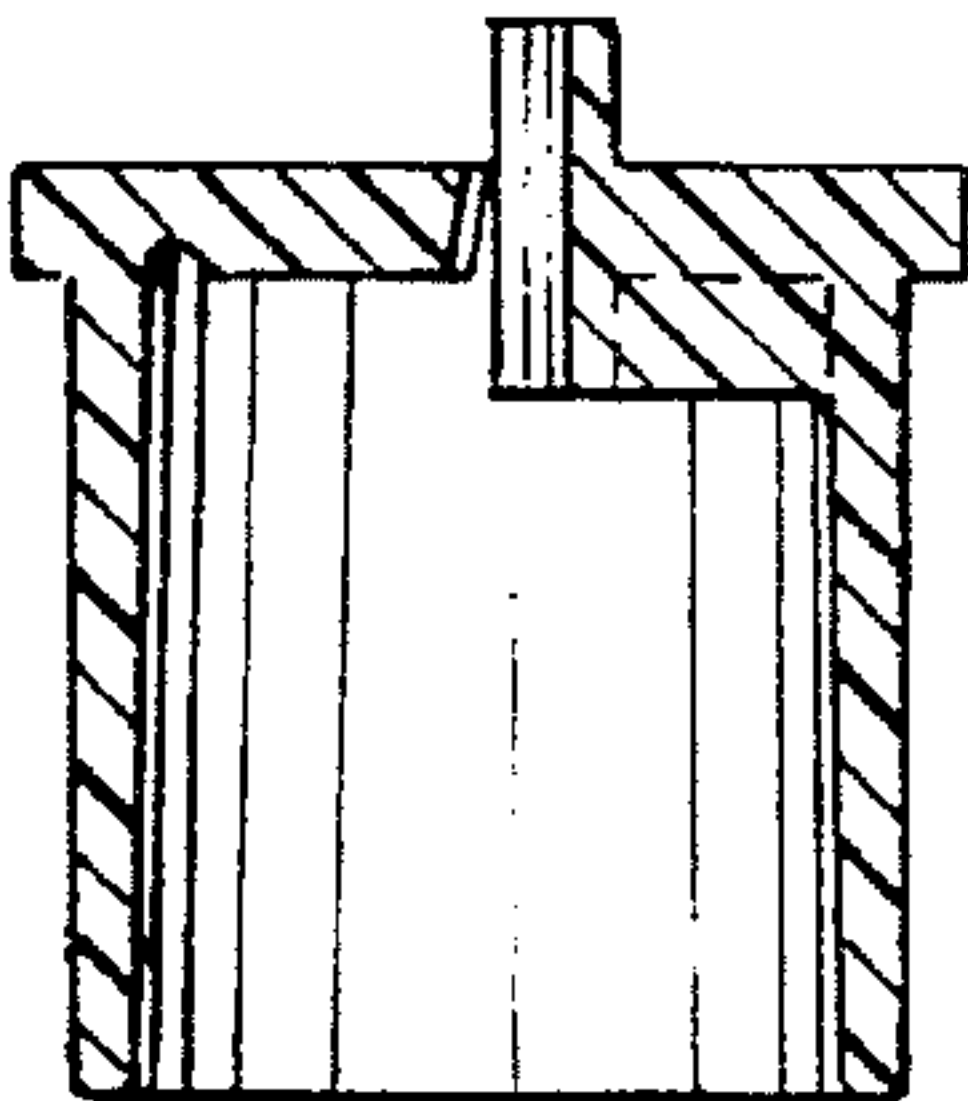

FIG. 7

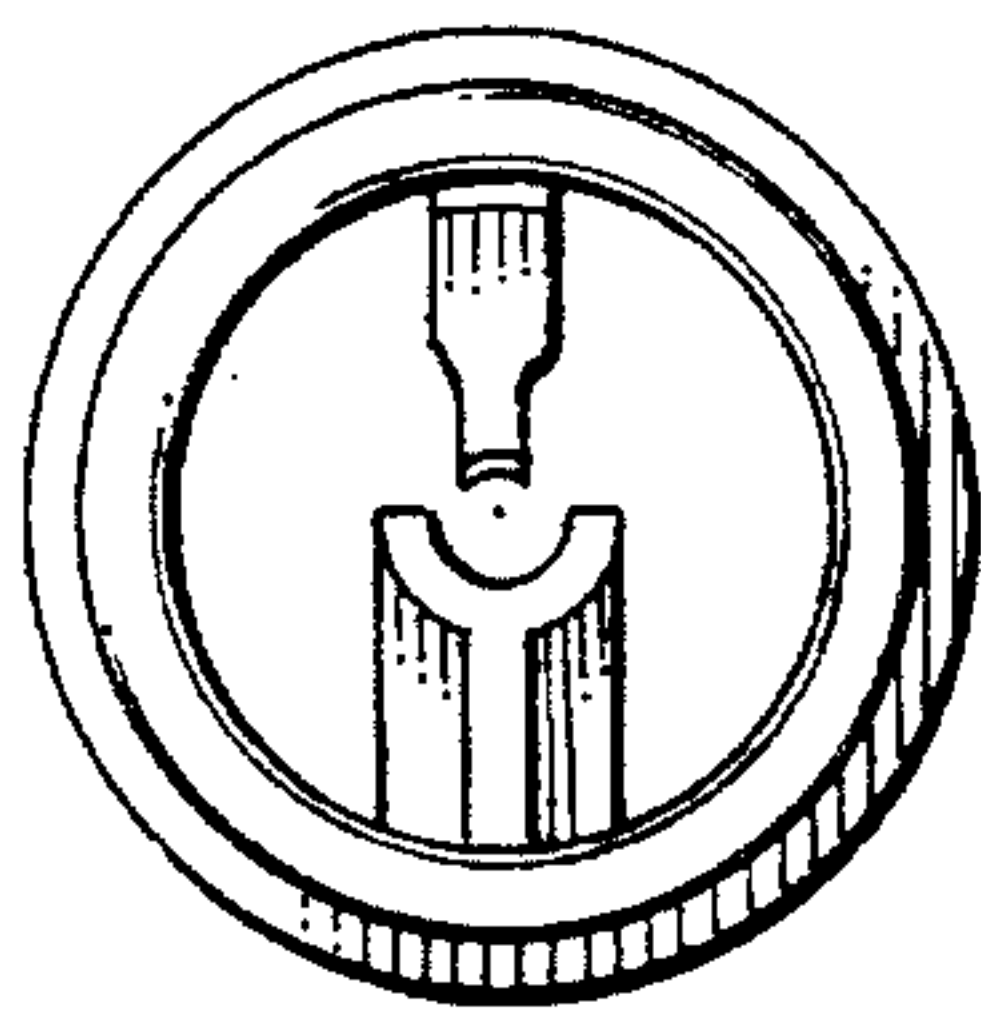

FIG. 8

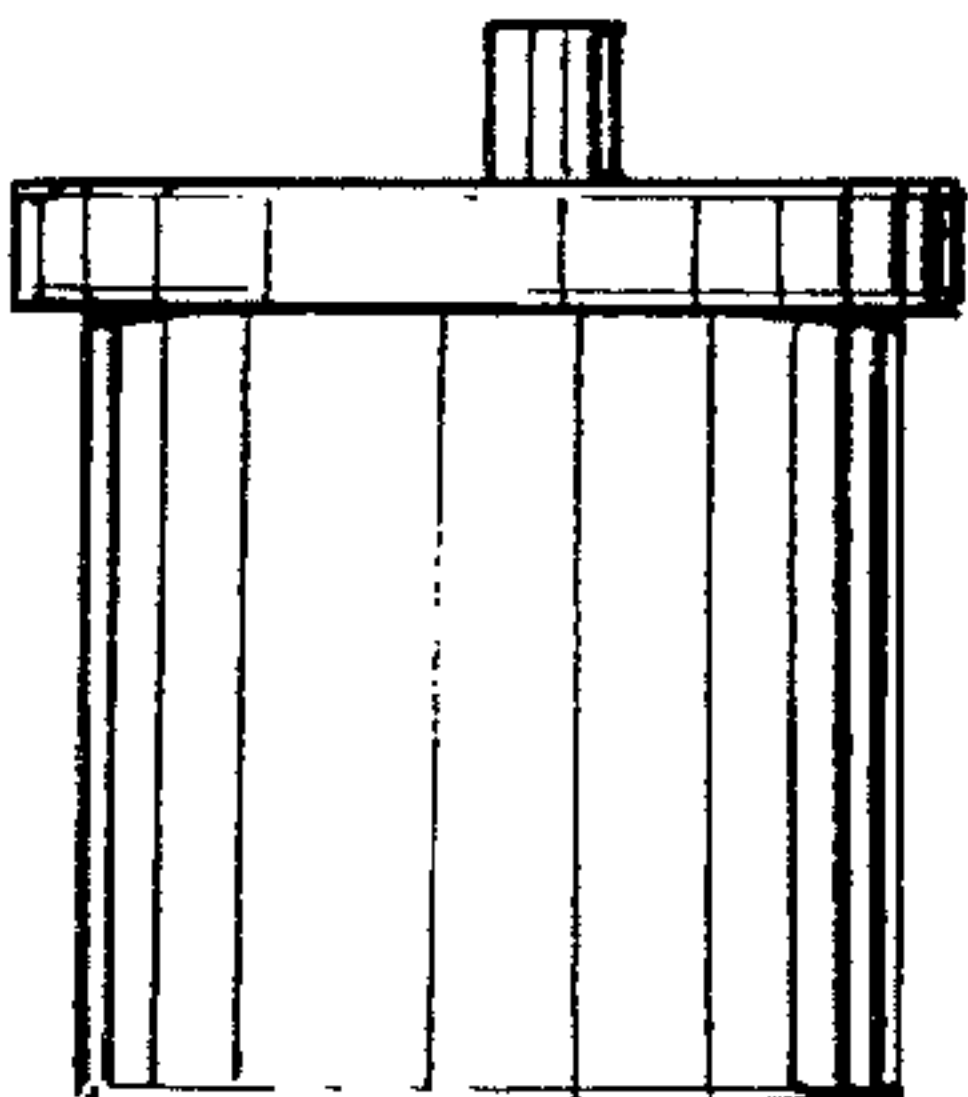

FIG. 6