



US00D364437S

# United States Patent [19]

[11] Patent Number: **Des. 364,437**

Pratt

[45] Date of Patent: **\*\*Nov. 21, 1995**

[54] **TOE STOP FOR IN-LINE SKATE**

### FOREIGN PATENT DOCUMENTS

[75] Inventor: **Michael K. Pratt**, Ware, Mass.

3911899 10/1990 Germany ..... A63C 17/06

[73] Assignee: **Seneca Sports, Inc.**, Milford, Mass.

*Primary Examiner*—Ted Shooman  
*Assistant Examiner*—R. Barkai  
*Attorney, Agent, or Firm*—Fish & Richardson

[\*\*] Term: **14 Years**

### [57] CLAIM

[21] Appl. No.: **17,316**

The ornamental design for a toe stop for an in-line skate, as shown and described.

[22] Filed: **Jan. 10, 1994**

[52] U.S. Cl. .... **D21/226**

[58] Field of Search ..... D21/225, 226;  
280/11.2, 11.12, 11.19, 11.22, 11.27, 11.26,  
809, 825, 841

### DESCRIPTION

### [56] References Cited

#### U.S. PATENT DOCUMENTS

Re. 32,346	2/1987	Klamer et al. ....	280/11.2
D. 265,115	6/1982	Dornseif .....	D21/226
2,048,916	7/1936	Bentzlin .....	280/11.2
2,566,747	9/1951	Rice .....	280/11.2
2,595,751	2/1952	Balstad .....	280/11.2 X
2,631,861	3/1953	Daniska .....	280/11.2
2,644,692	7/1953	Kahlert .....	280/11.2 X
3,968,973	7/1976	McCormack .....	280/11.2
4,199,165	4/1980	Spitzke .....	280/11.2
5,052,701	10/1991	Olsen .....	280/11.2
5,160,155	11/1992	Barachet .....	280/11.2
5,207,438	5/1993	Landers .....	280/11.2
5,295,701	3/1994	Reiber et al. ....	280/11.22

FIG. 1 is a side view of a toe stop for an in-line skate showing my new design, the broken line showing of the skate is for illustrative purposes only and forms no part of the claimed design;

FIG. 2 is a front elevational view thereof, the broken line showing of part of the skate is for illustrative purposes only and forms no part of the claimed design;

FIG. 3 is a perspective view thereof;

FIG. 4 is a right side elevational view thereof;

FIG. 5 is a left side elevational view thereof;

FIG. 6 is a front elevational view thereof;

FIG. 7 is a rear elevational view thereof;

FIG. 8 is a top plan view thereof; and,

FIG. 9 is a bottom plan view thereof.

**1 Claim, 2 Drawing Sheets**



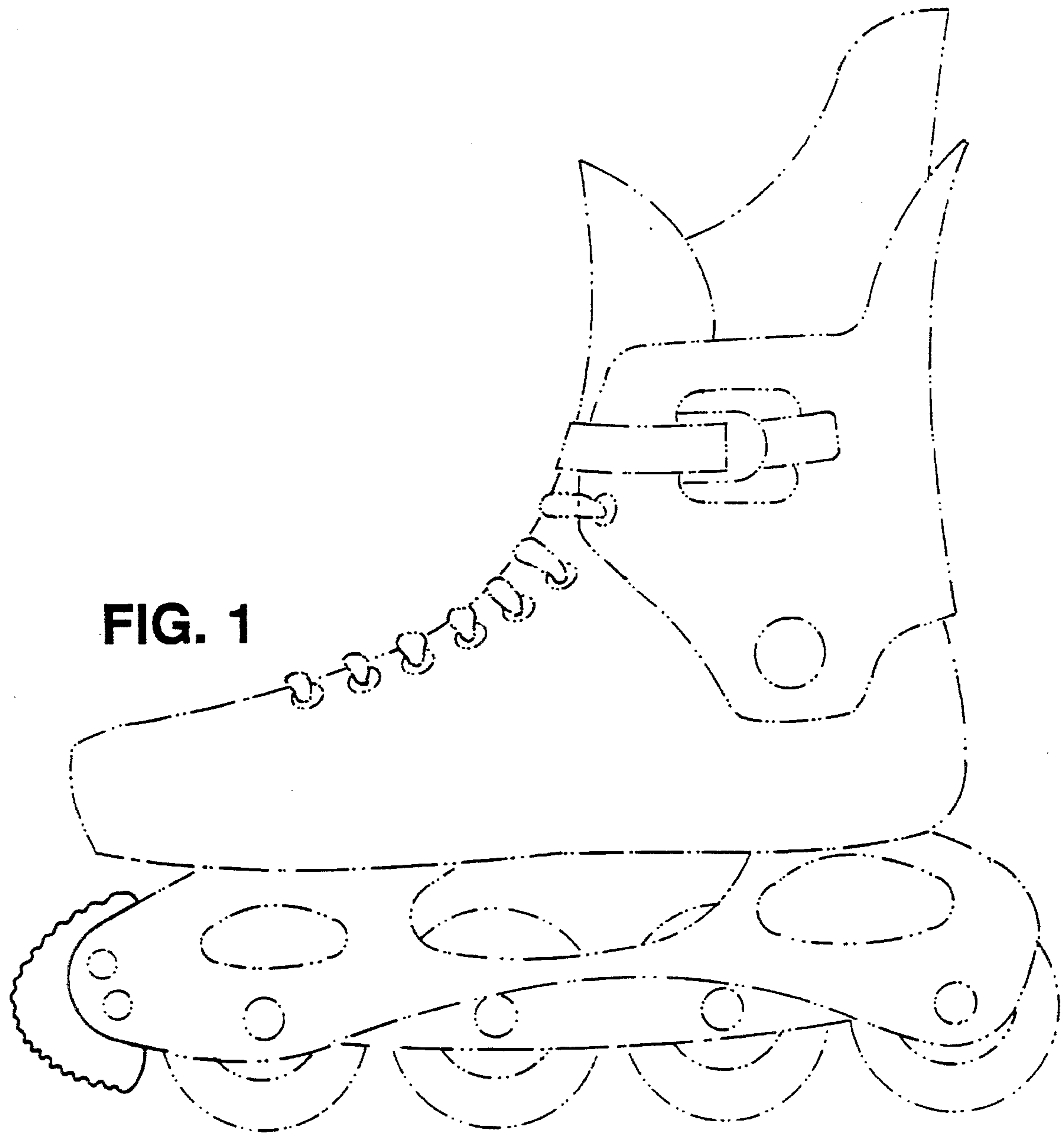

**FIG. 2**

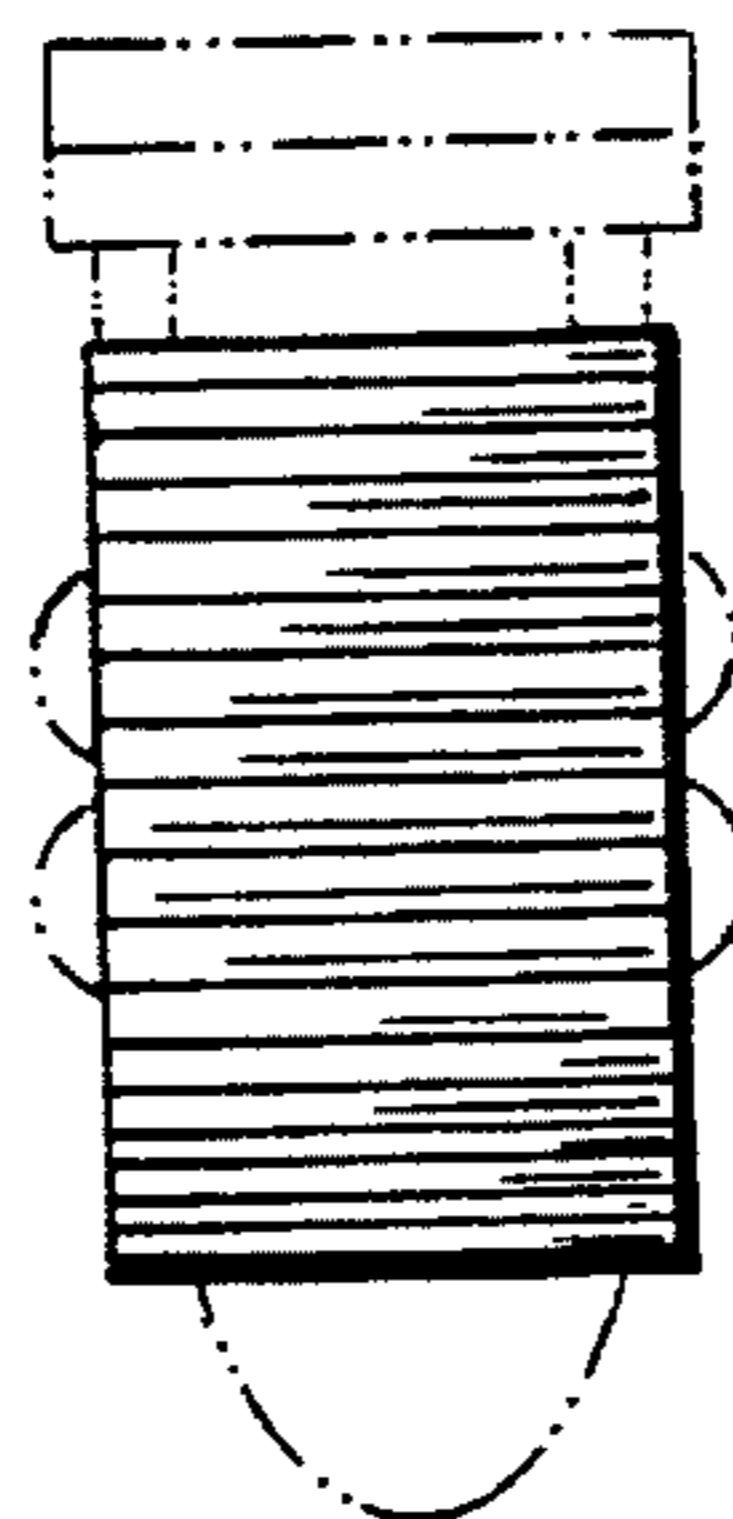

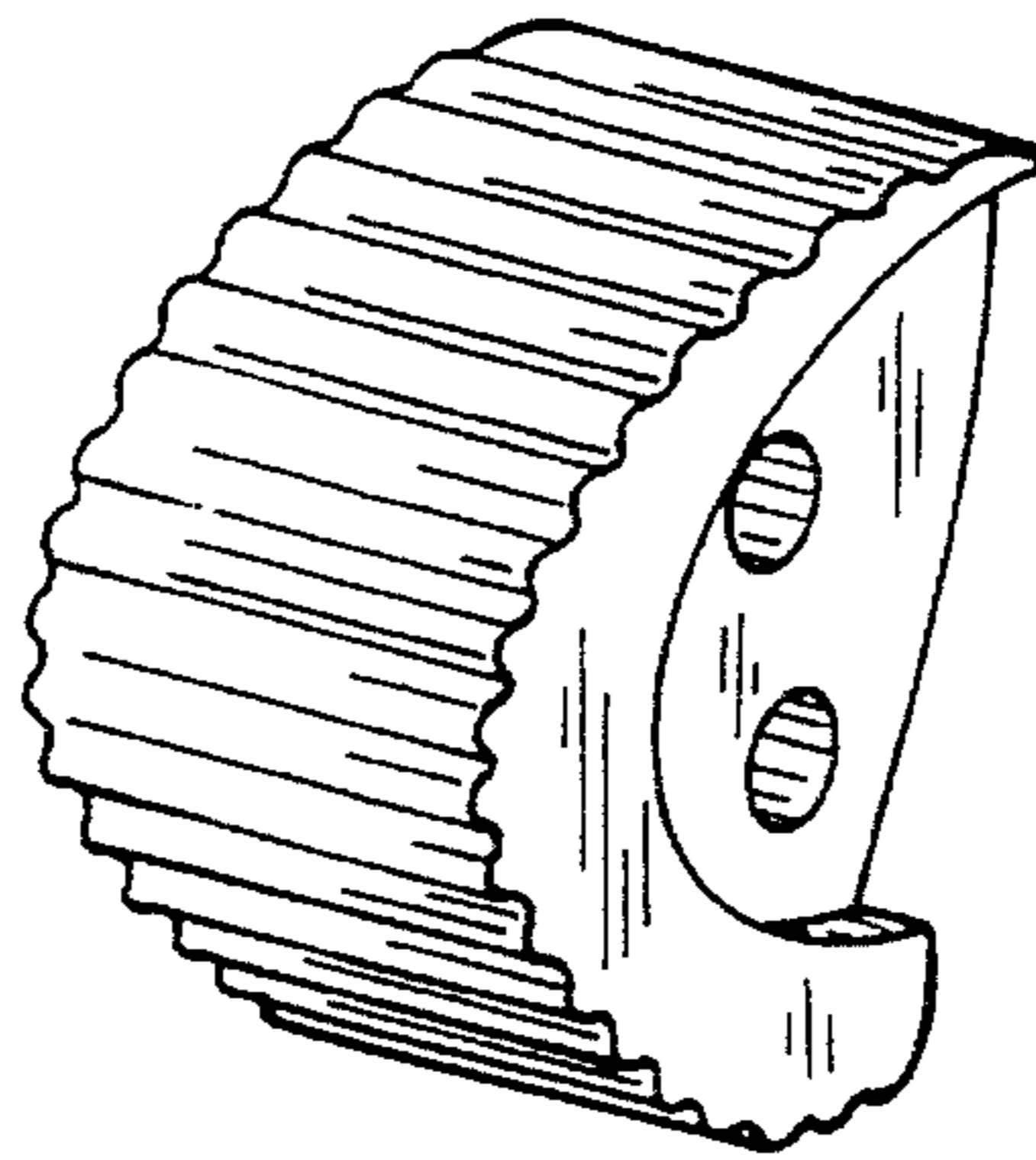

FIG. 3

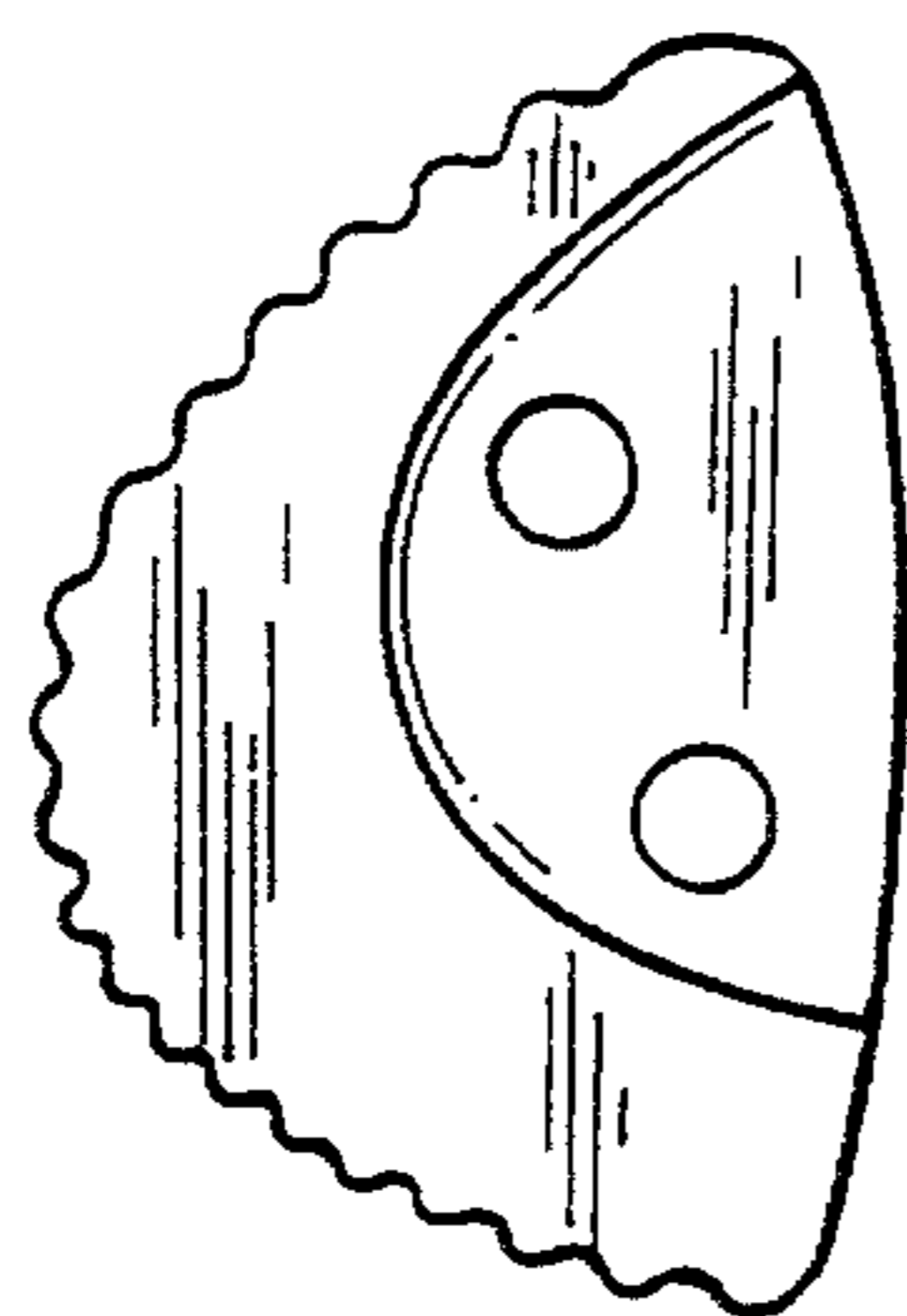

FIG. 4

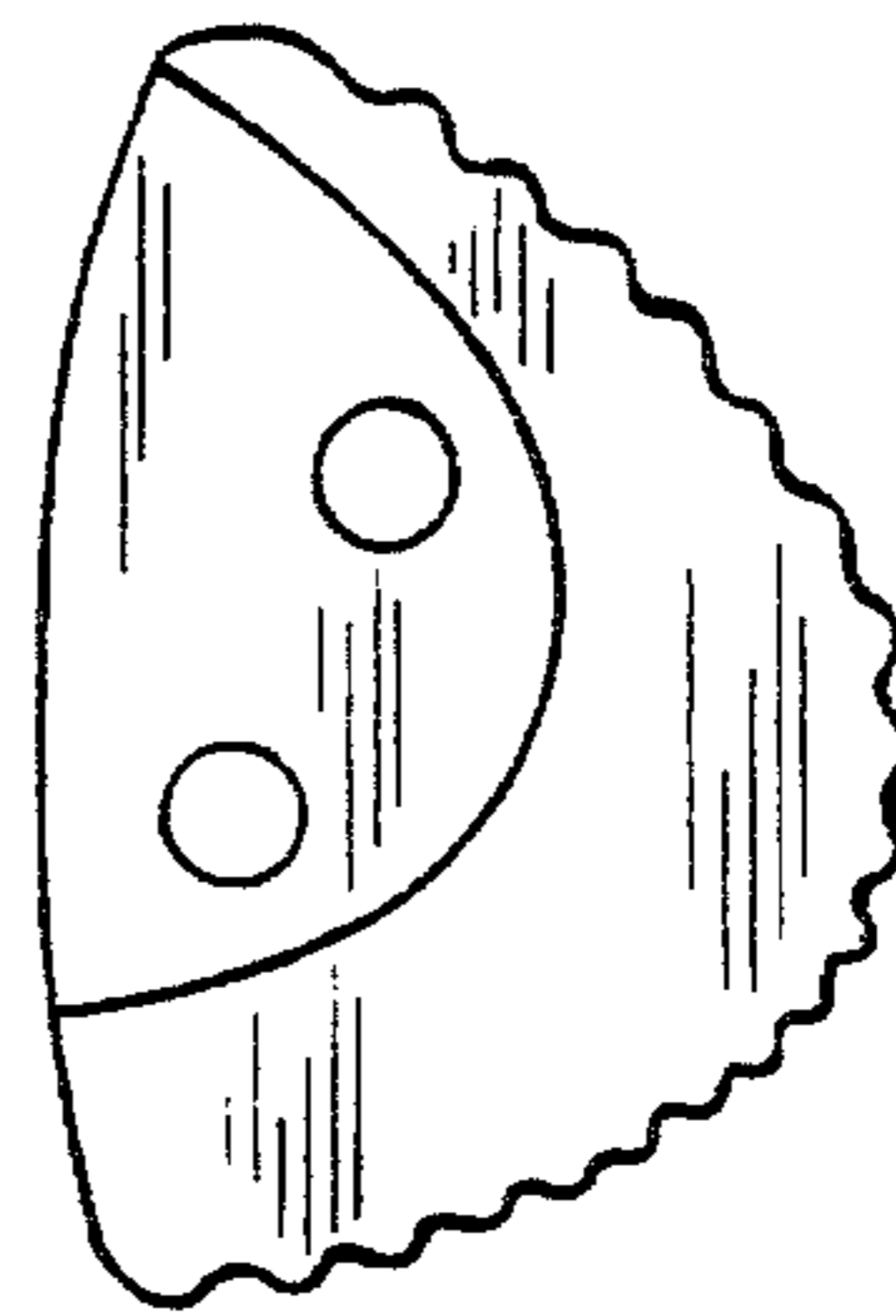

FIG. 5

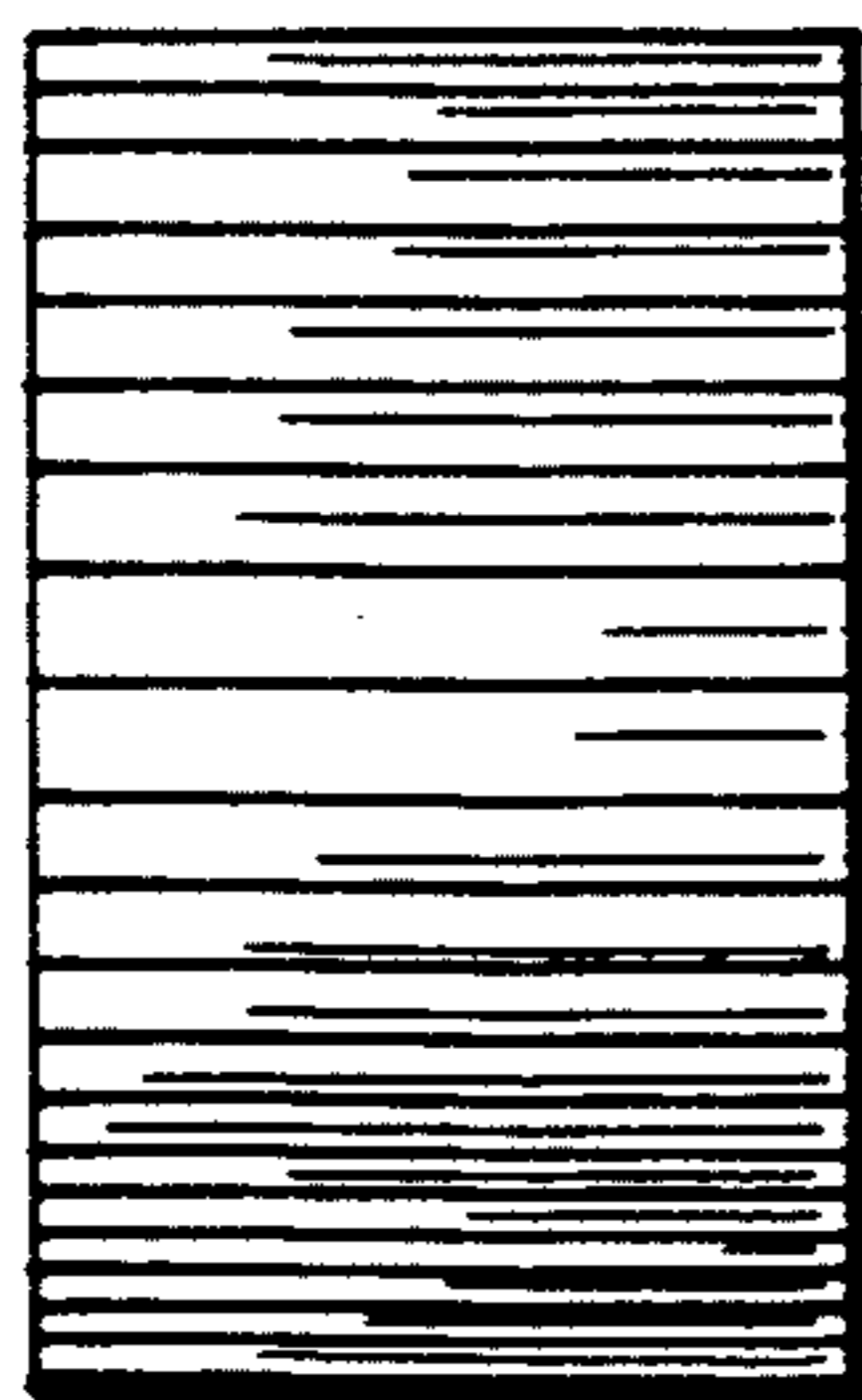

FIG. 6

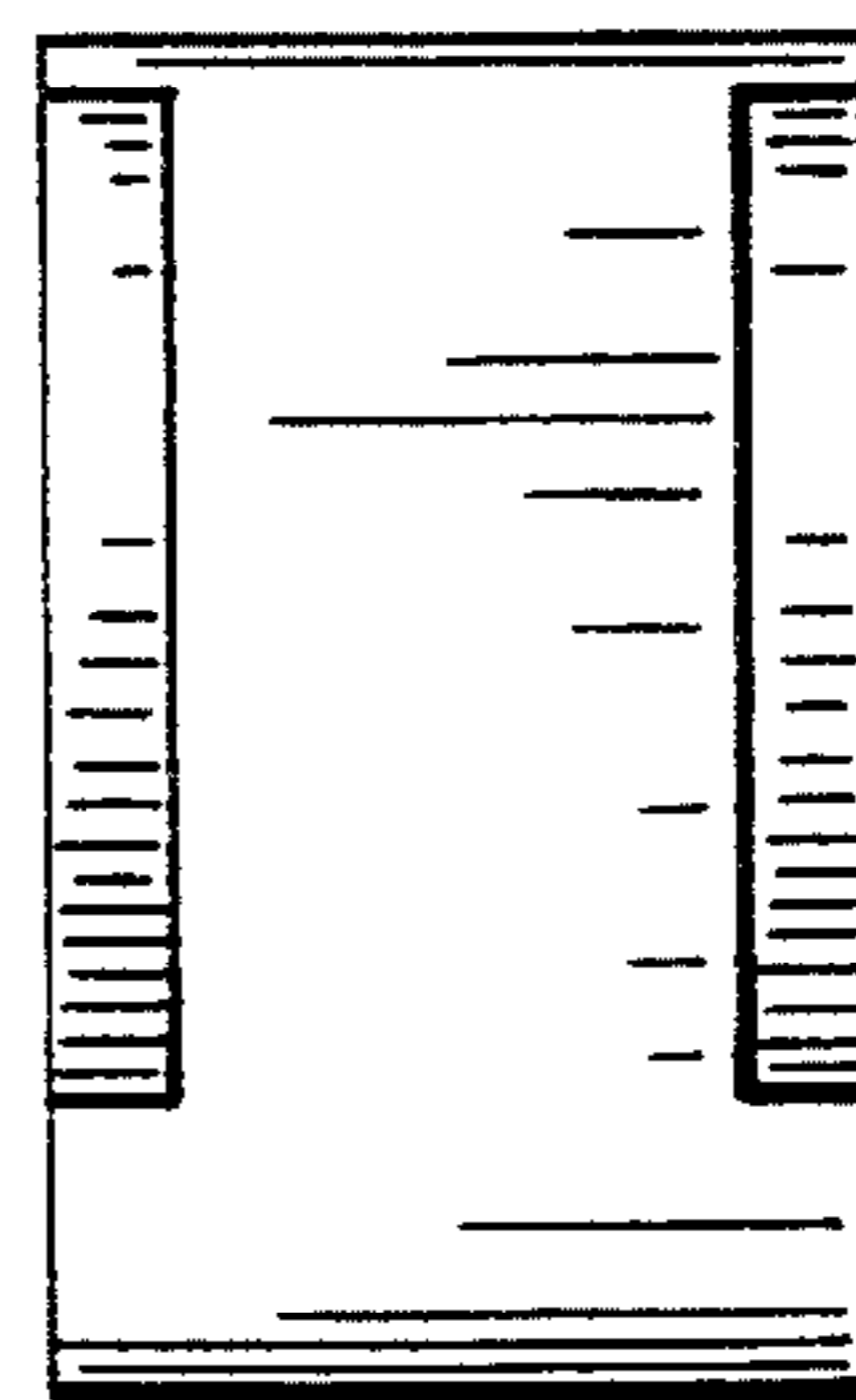

FIG. 7

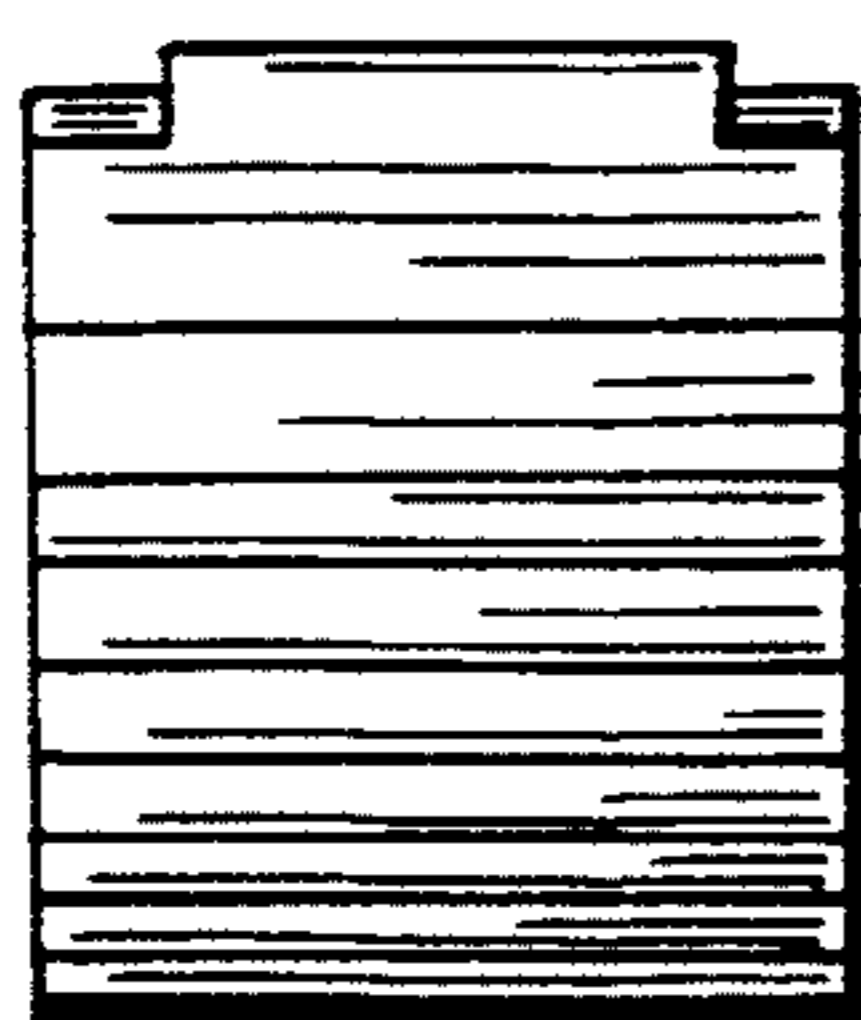

FIG. 8

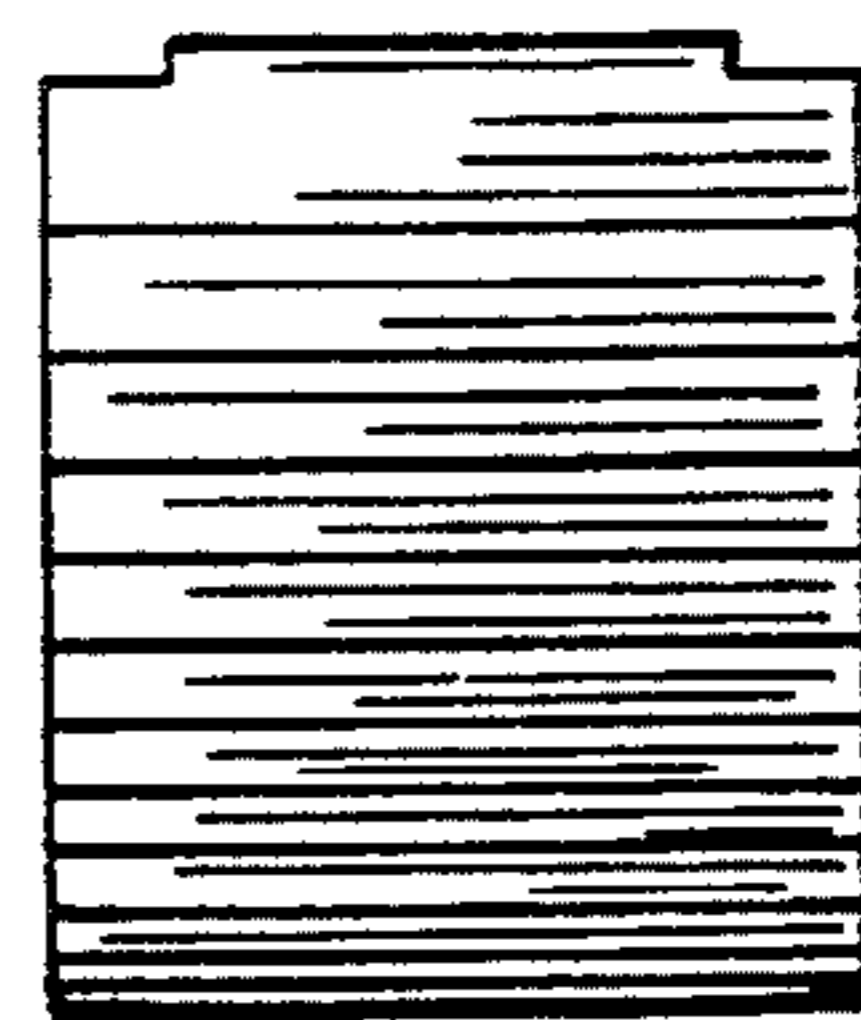

FIG. 9