



US00D364378S

United States Patent [19] Nakamura

[11] Patent Number: **Des. 364,378**

[45] Date of Patent: ****Nov. 21, 1995**

[54] **ELECTRICAL CONNECTOR**

[75] Inventor: **Masaru Nakamura**, Tokyo, Japan
[73] Assignee: **Hirose Electric Co., Ltd.**, Tokyo, Japan
[**] Term: **14 Years**

[21] Appl. No.: **35,585**

[22] Filed: **Mar. 2, 1995**

[30] **Foreign Application Priority Data**

Sep. 21, 1994 [JP] Japan 6-28409

[52] U.S. Cl. **D13/147**

[58] Field of Search D13/133, 146,
D13/147; 439/61, 62, 76.1, 78, 567, 571,
572, 660, 690, 772

[56] **References Cited**

U.S. PATENT DOCUMENTS

D. 313,007 12/1990 Nakamura D13/147
D. 332,598 1/1993 Kikuta et al. D13/147
D. 332,599 1/1993 Kikuta et al. D13/147

D. 351,137 10/1994 Sato D13/147
5,219,294 6/1993 Marsh et al. 439/76.1 X

Primary Examiner—Joel Sincavage
Attorney, Agent, or Firm—Kanesaka & Takeuchi

[57] **CLAIM**

The ornamental design for an electrical connector, as shown and described.

DESCRIPTION

FIG. 1 is a front elevational view of an electrical connector showing an embodiment of my new design; FIG. 2 is a top plan view thereof; FIG. 3 is a rear elevational view thereof; FIG. 4 is a bottom plan view thereof; FIG. 5 is a side elevational view thereof, the opposite side being a mirror image; and, FIG. 6 is a center, vertical sectional view thereof. The sectional view is included for the purpose of showing surface contours which may not be clear from the remaining illustrations. Any features of internal construction shown are incidental and form no part of the claimed design.

1 Claim, 3 Drawing Sheets

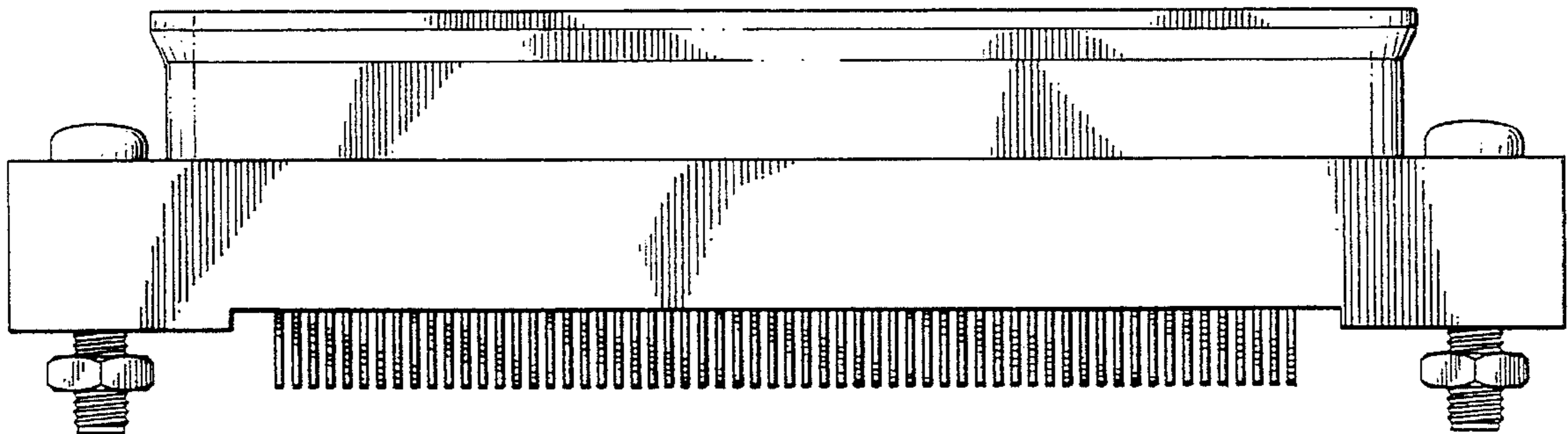
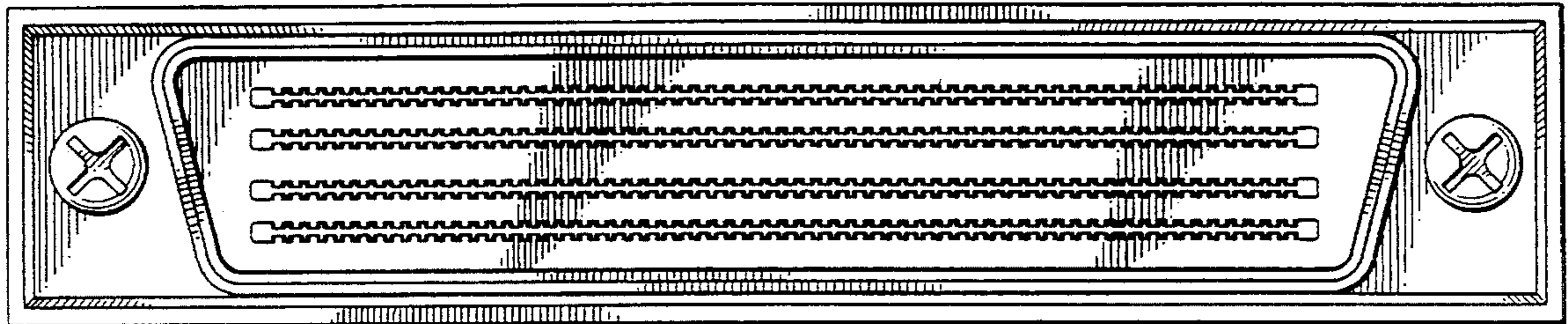

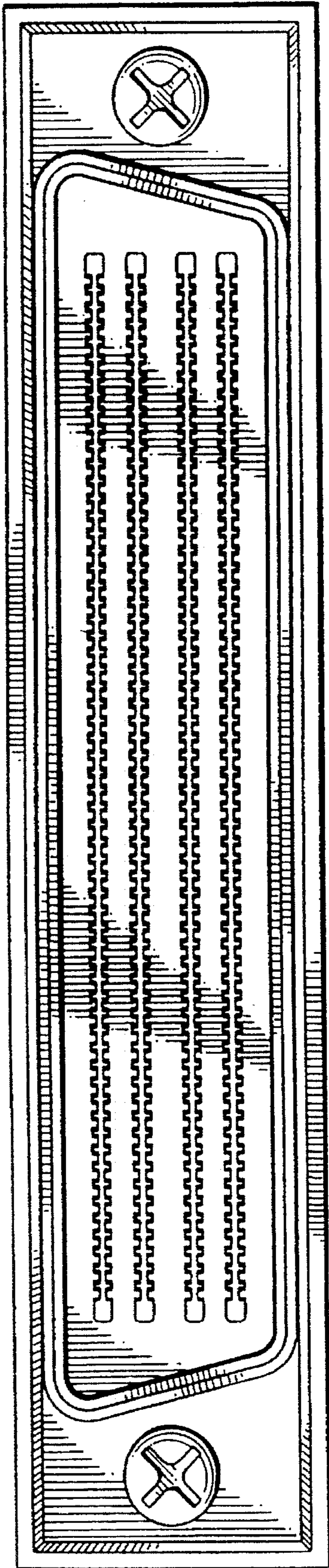

FIG. 1

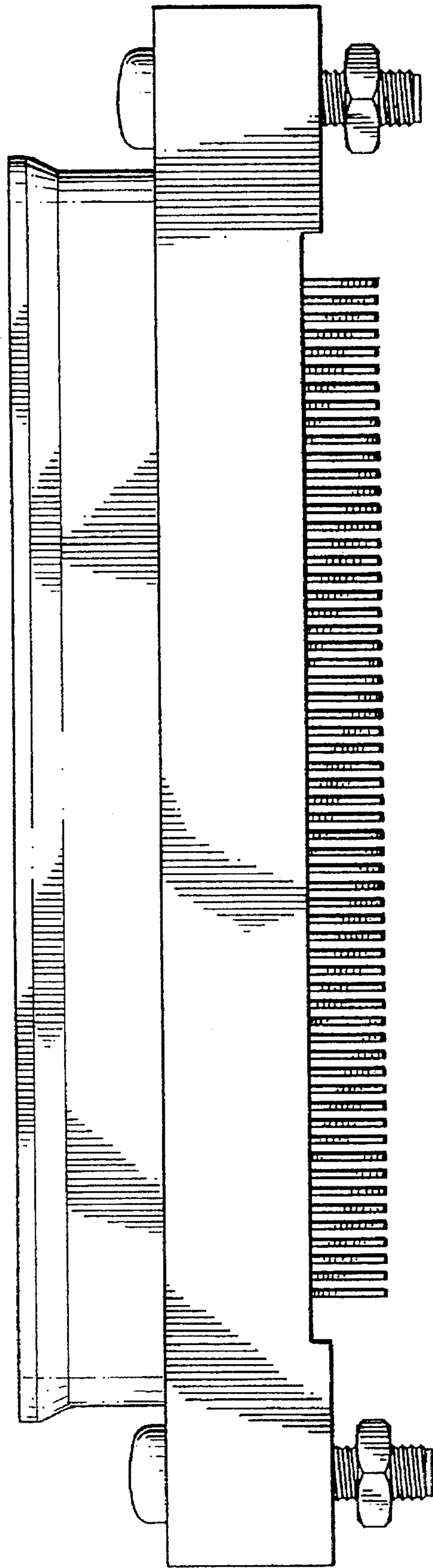

FIG. 2

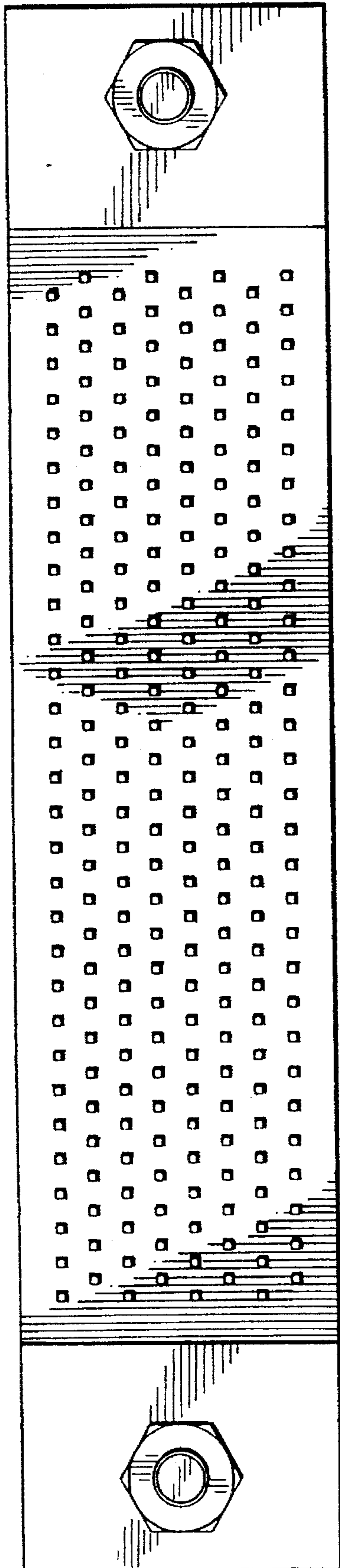

FIG. 3

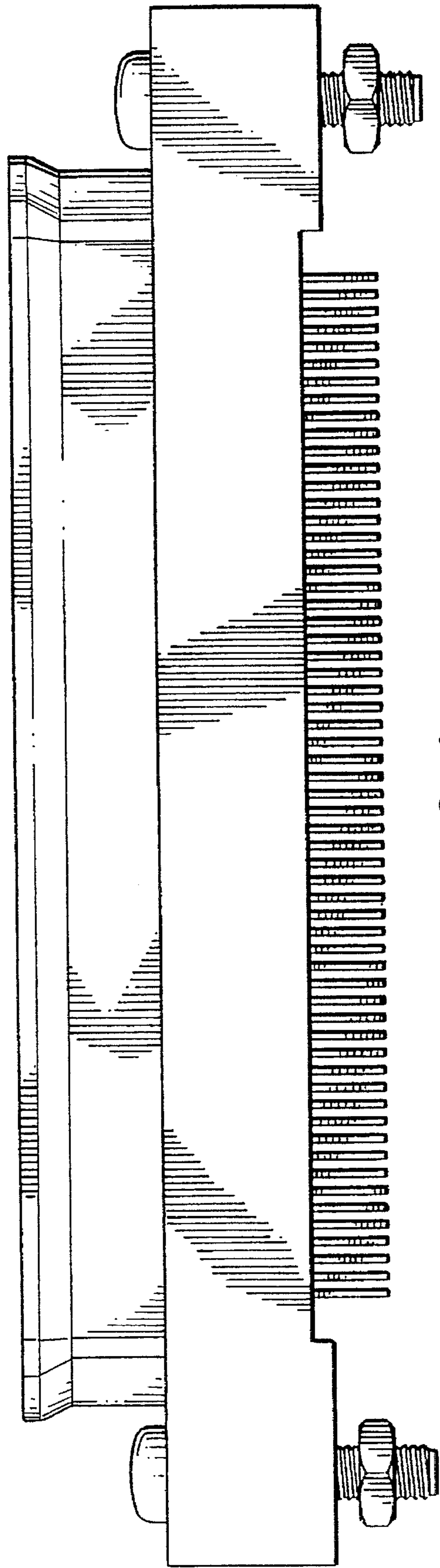

FIG. 4

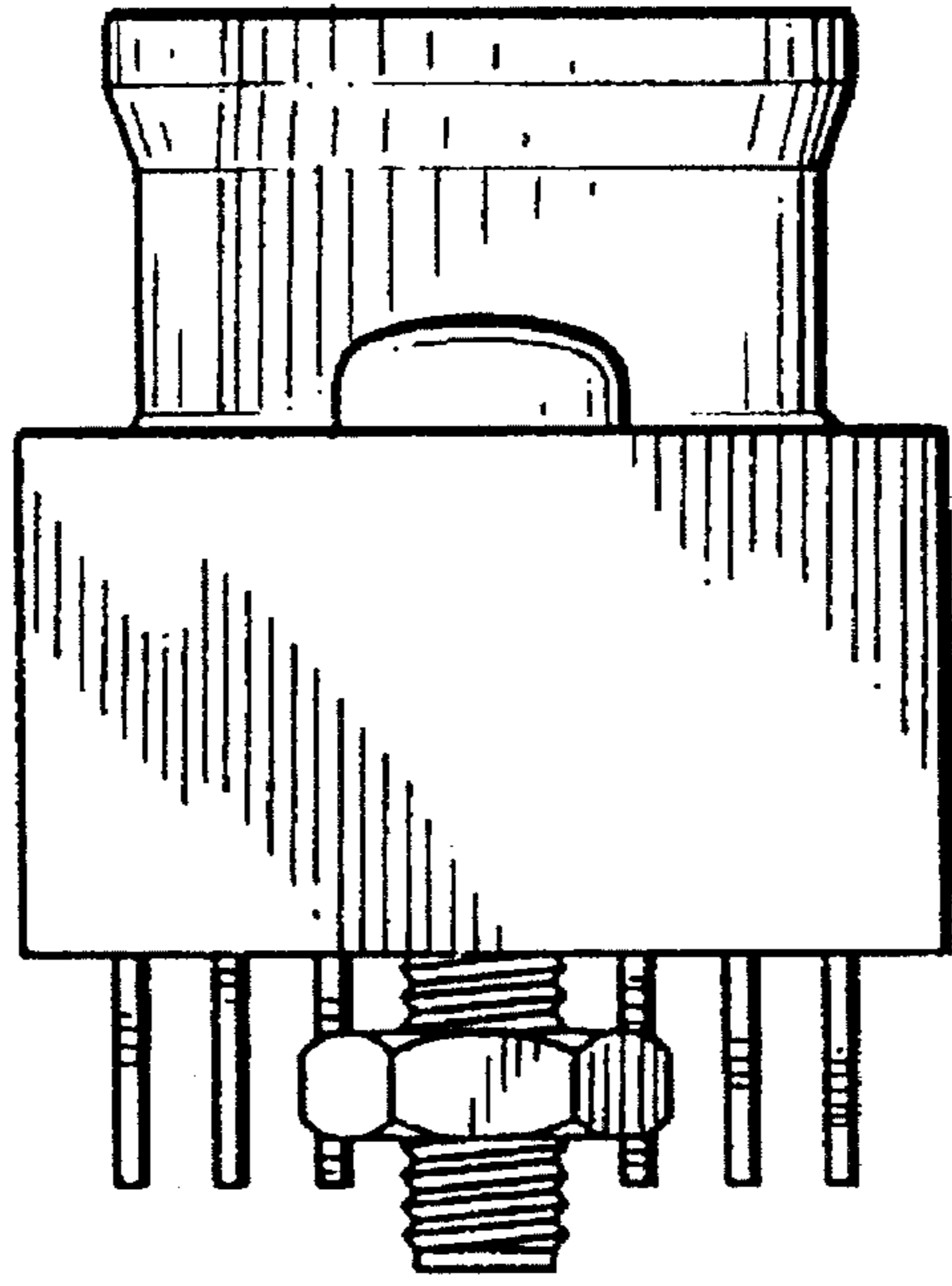

FIG. 5

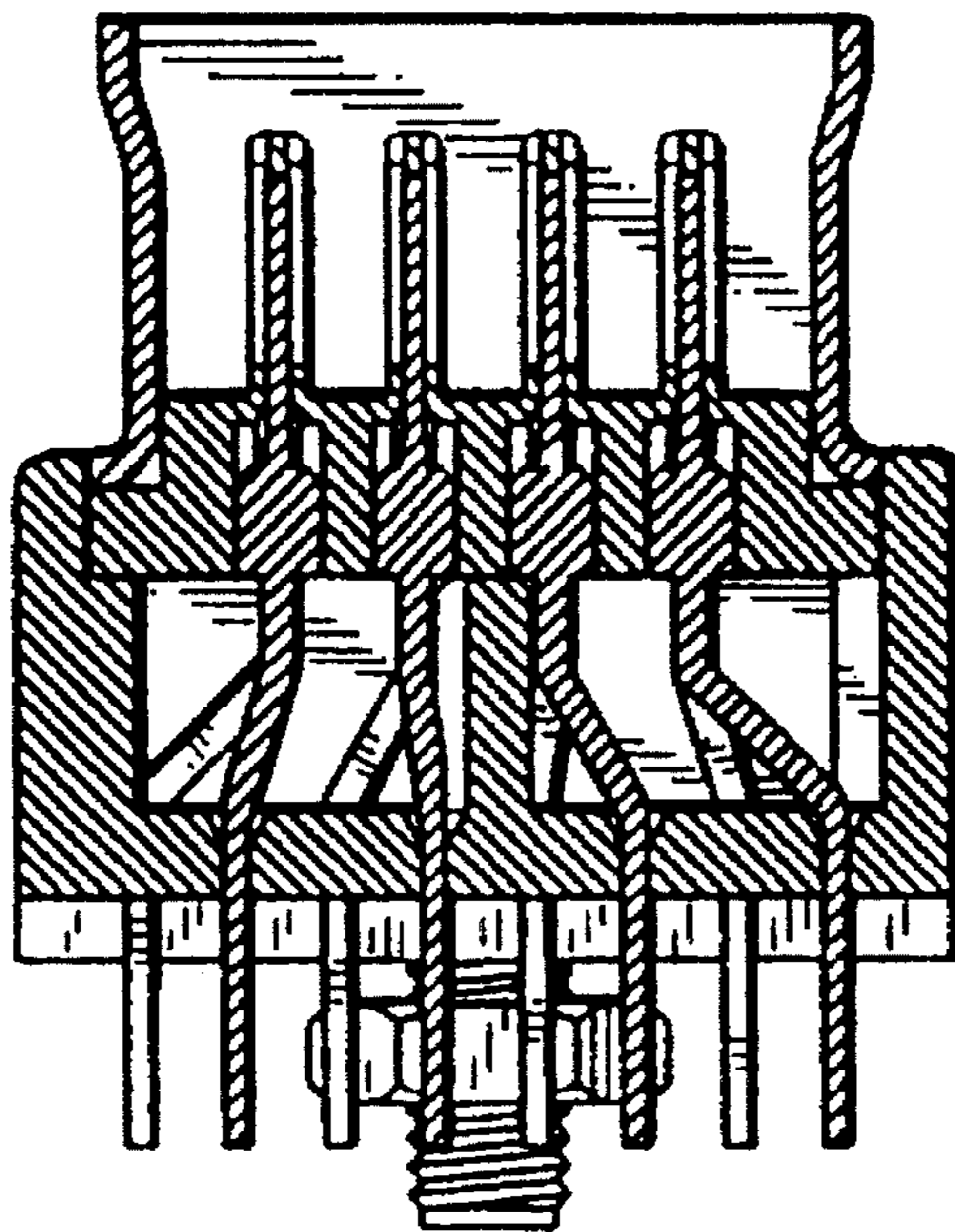

FIG. 6