



US00D364367S

United States Patent [19]

[11] Patent Number: **Des. 364,367**

Klepper et al.

[45] Date of Patent: ****Nov. 21, 1995**

[54] TIRE TREAD

Primary Examiner—James M. Gandy
Attorney, Agent, or Firm—T. P. Lewandowski

[75] Inventors: **Alain Alphonse Z. S. Klepper**,
Bastogne, Belgium; **Bruno P. Maitre**,
Useldange, Luxembourg

[57] **CLAIM**

[73] Assignee: **The Goodyear Tire & Rubber
Company**, Akron, Ohio

The ornamental design for a tire tread, as shown and
described.

[**] Term: **14 Years**

DESCRIPTION

[21] Appl. No.: **26,424**

FIG. 1 is a perspective view of a tire tread;

[22] Filed: **Jul. 27, 1994**

FIG. 2 is a front elevational view thereof;

[52] U.S. Cl. **D12/146**

FIG. 3 is a side elevational view thereof; and,

[58] Field of Search D12/146-148;
152/209 R, 209 B, 209 D

FIG. 4 is an enlarged fragmentary front view thereof.

[56] **References Cited**

The tread pattern is understood to be repeated uniformly
throughout the circumference of the tire tread.

U.S. PATENT DOCUMENTS

- D. 304,561 11/1989 Caretta D12/147
- D. 348,241 6/1994 Graas et al. D12/147

The broken line showing of the tire sidewall in the drawings
is for illustrative purposes only and forms no part of the
claimed design.

OTHER PUBLICATIONS

1994 Tread Design Guide, P226, Bandag Wide Base Lug
Retread, Top Center of Page, & Bandag Rock Lug Modified
Retread, Third Row Down from Top, Center of Page.

1 Claim, 4 Drawing Sheets

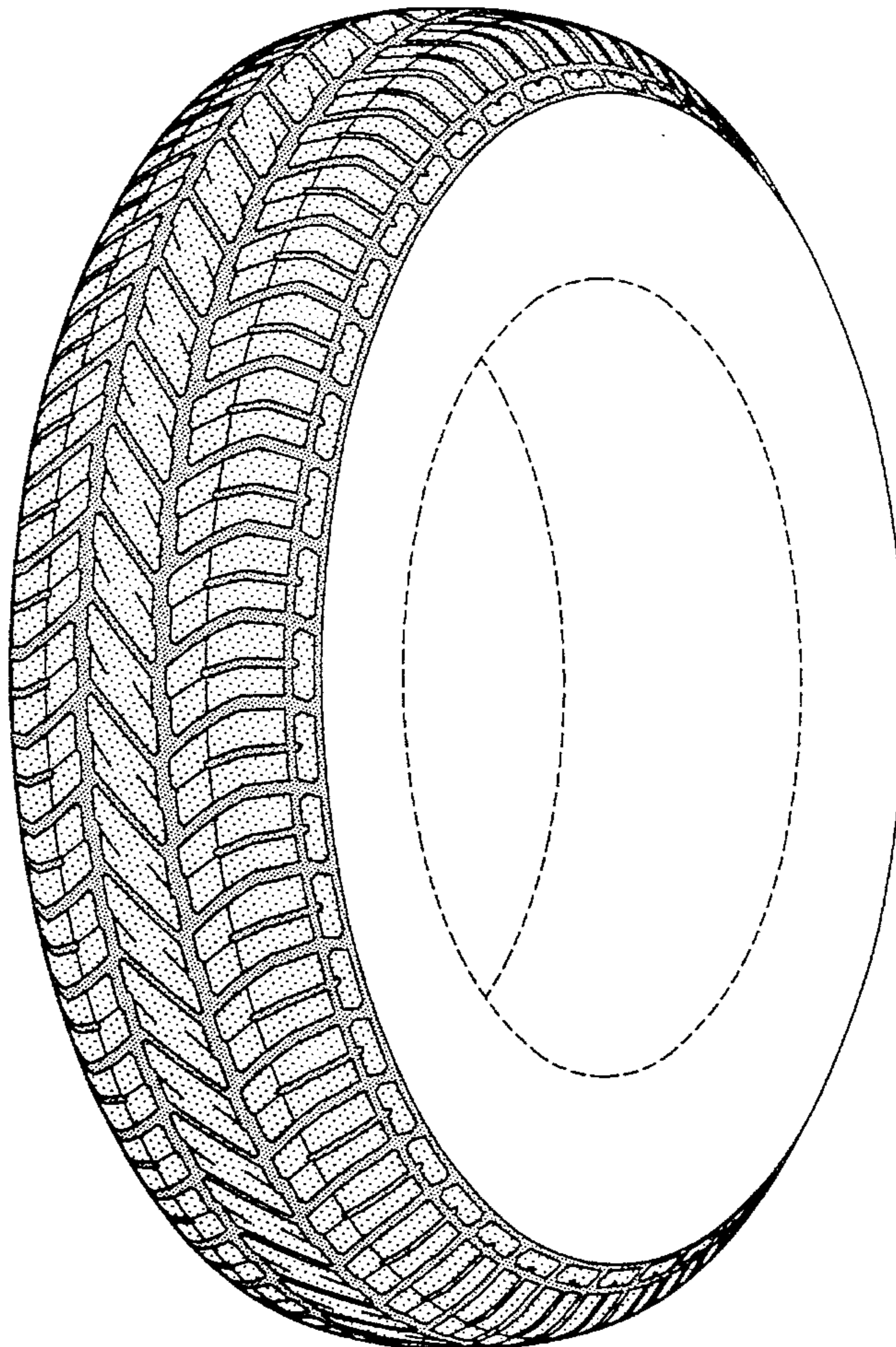

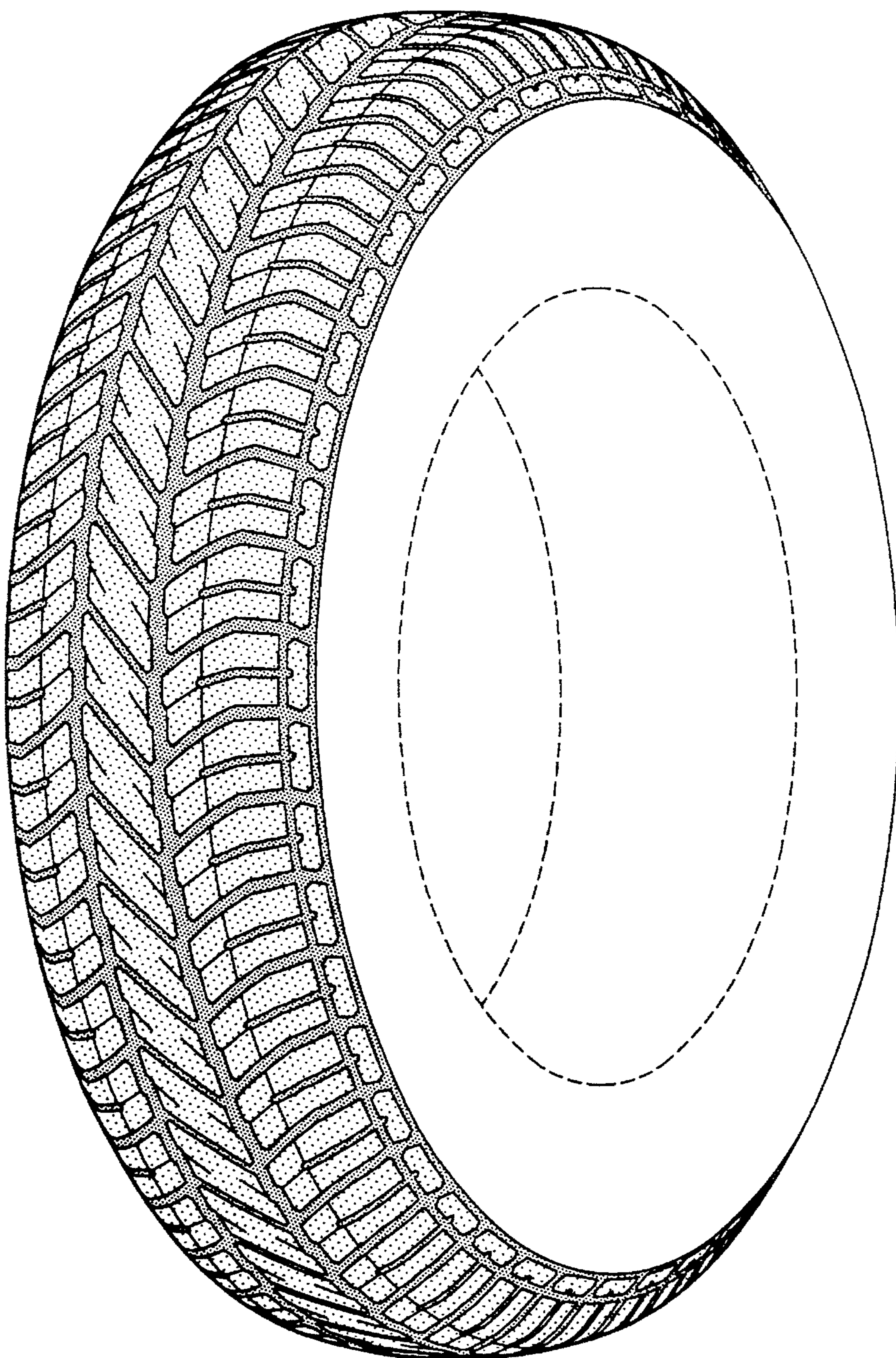

FIG-1

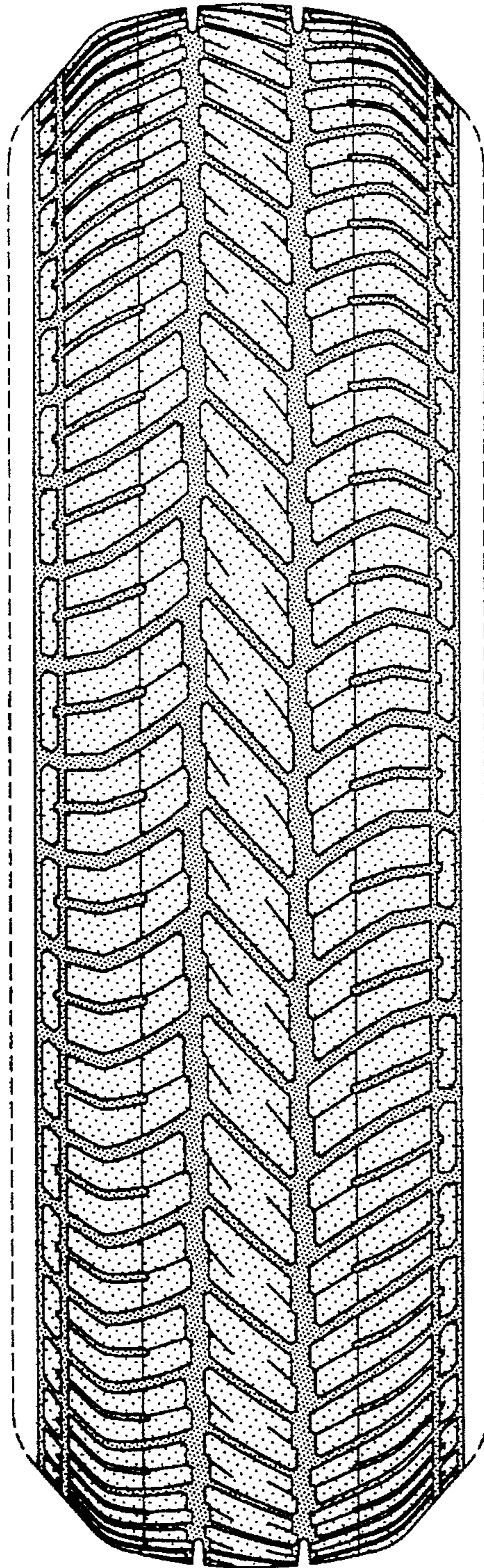

FIG-2

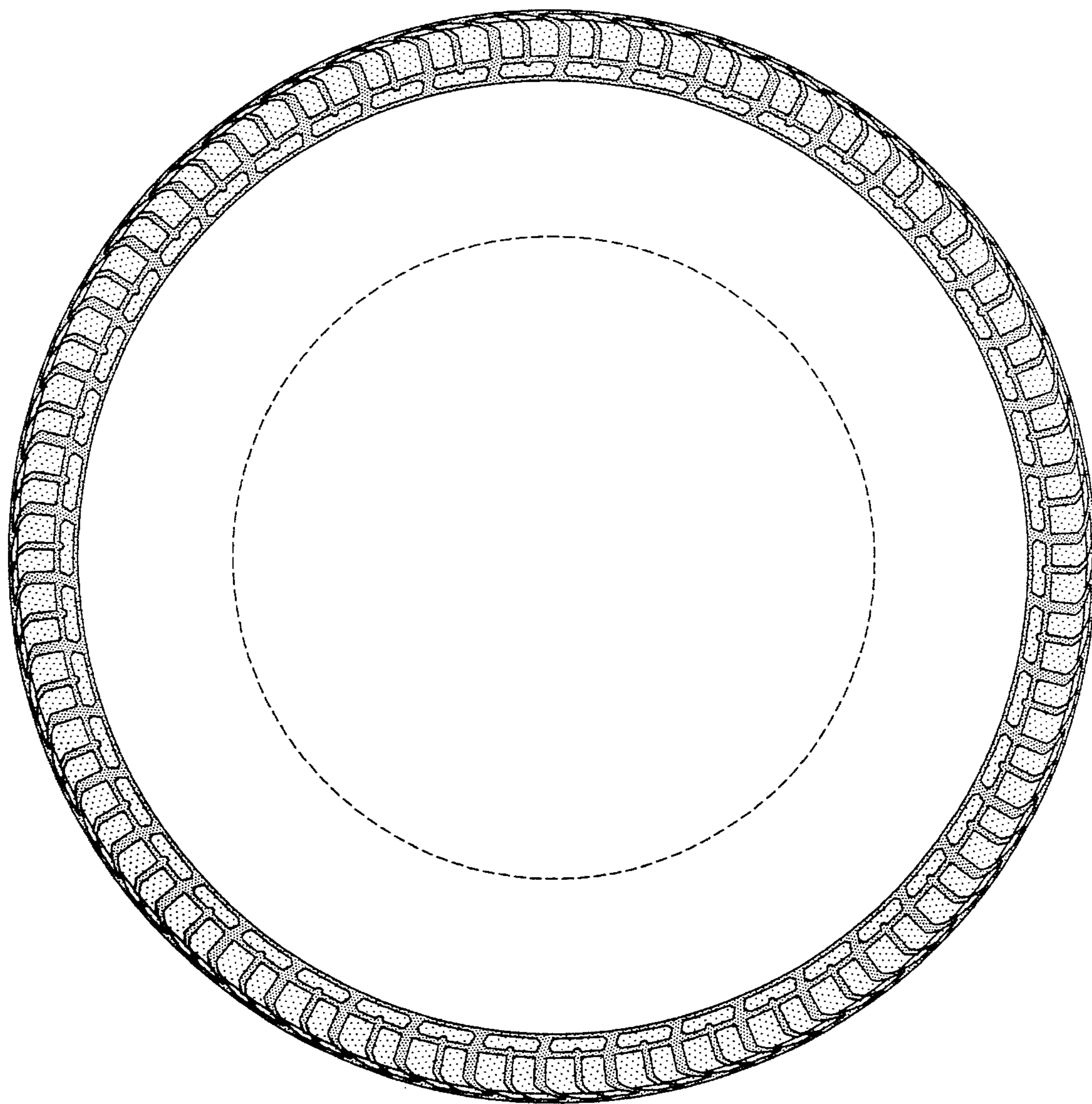

FIG-3

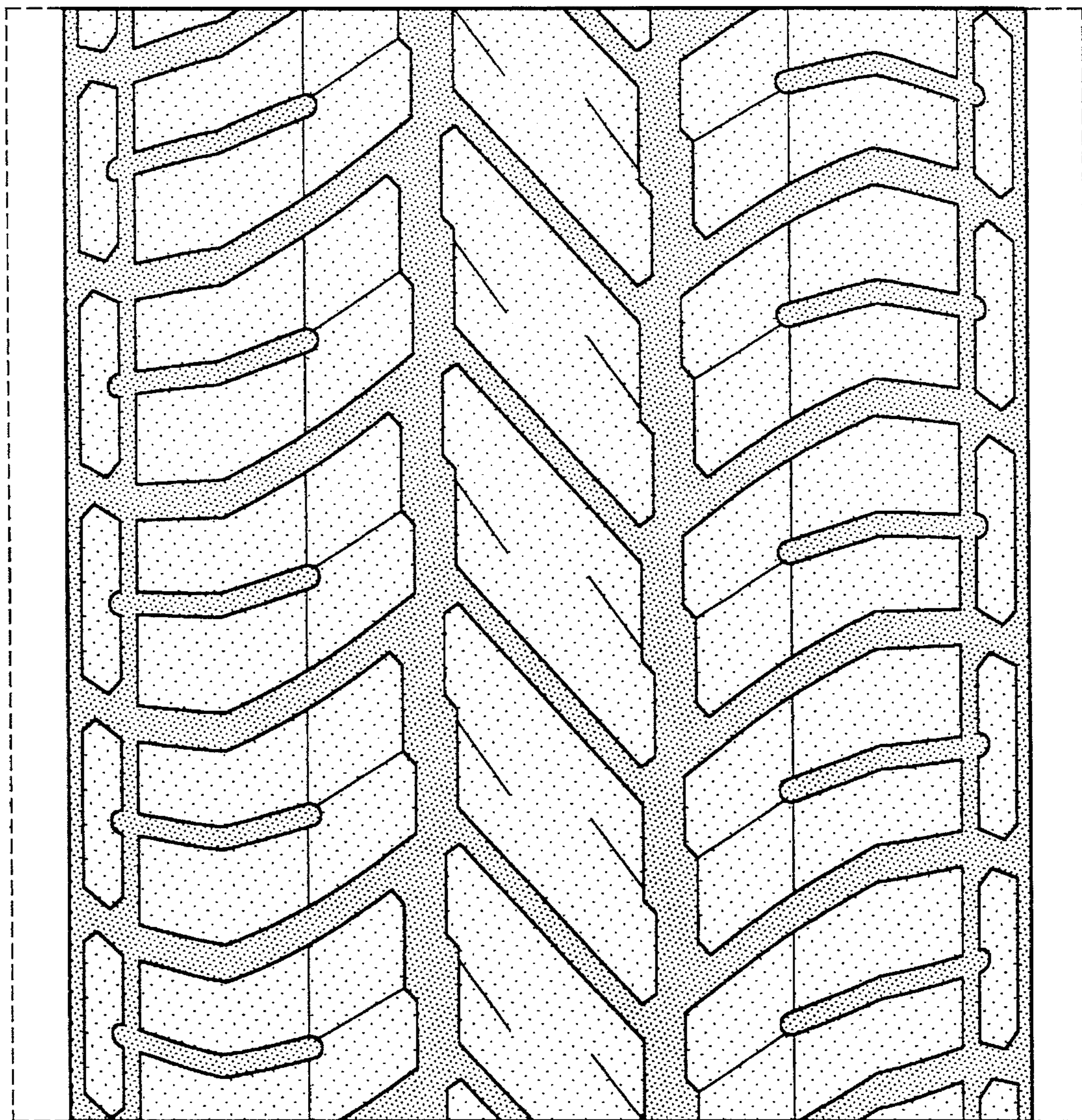

FIG-4