



US00D364265S

United States Patent [19]
Murray

[11] **Patent Number: Des. 364,265**
[45] **Date of Patent: **Nov. 21, 1995**

[54] **SHOE SOLE**
[75] Inventor: **Cecilia Murray**, Duxbury, Mass.
[73] Assignee: **Reebok International Ltd.**, Stoughton, Mass.
[**] Term: **14 Years**
[21] Appl. No.: **24,998**
[22] Filed: **Jun. 24, 1994**
[52] U.S. Cl. **D2/951; D2/954**
[58] **Field of Search** D2/902, 907, 908, D2/947, 950-960; 36/83, 84, 89, 102, 103, 104, 105, 106, 107, 112, 113, 114, 115, 126, 127, 128, 129, 130, 3 B, 22 R, 24.5, 25 R, 30 R, 32 R, 59 R

D. 344,403 2/1994 O'Rorke .
D. 351,718 10/1994 Novy D2/959
D. 351,935 11/1994 O'Rorke D2/959
2,366,039 12/1944 Mackensen D2/950
2,394,454 5/1944 Kappeler .
2,722,756 11/1951 Ecclesine .
4,060,917 12/1977 Canale .
4,213,255 7/1980 Olberz et al. .
4,255,874 3/1981 Sironi .
4,372,058 2/1983 Stubbeffeld .
4,501,077 2/1985 Young .

FOREIGN PATENT DOCUMENTS

755915 2/1971 Belgium 36/32 R

Primary Examiner—Celia Murphy
Attorney, Agent, or Firm—Sterne, Kessler, Goldstein & Fox

[57] **CLAIM**

The ornamental design for a shoe sole, as shown and described.

DESCRIPTION

FIG. 1 is a bottom plan view of a shoe sole showing my new design;
FIG. 2 is a left side elevational view thereof;
FIG. 3 is a right side elevational view thereof;
FIG. 4 is a front elevational view thereof; and,
FIG. 5 is a rear elevational view thereof.
The broken line showing of a shoe upper in the Figures is environmental only and forms no part of the claimed design.

1 Claim, 2 Drawing Sheets

[56] **References Cited**
U.S. PATENT DOCUMENTS
D. 124,229 12/1940 Cowen D2/951
D. 234,014 12/1974 Traver .
D. 236,392 8/1975 Sacre .
D. 240,472 7/1976 Sironi .
D. 245,734 9/1977 Jacobs .
D. 280,356 9/1985 Austin .
D. 280,950 10/1985 Austin et al. .
D. 281,286 11/1985 Mangini et al. .
D. 281,371 11/1985 Young .
D. 287,185 12/1986 Sironi .
D. 319,724 9/1991 Issler .
D. 331,832 12/1992 Issler .

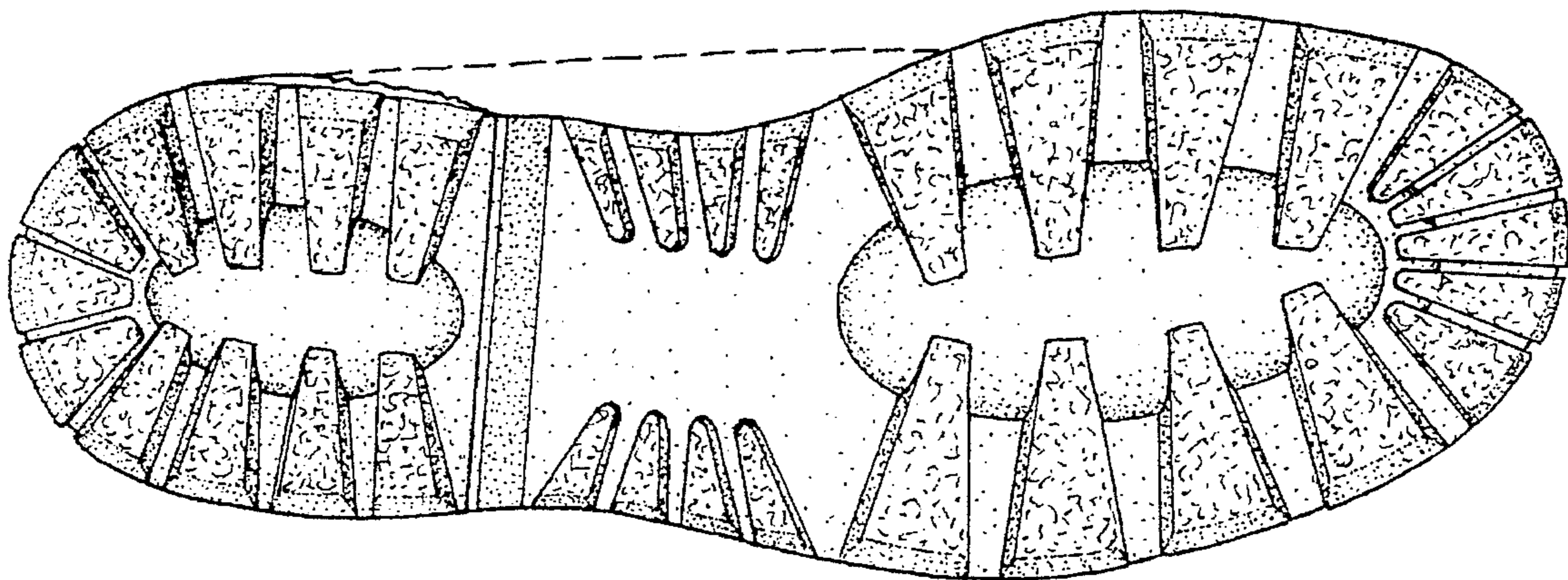

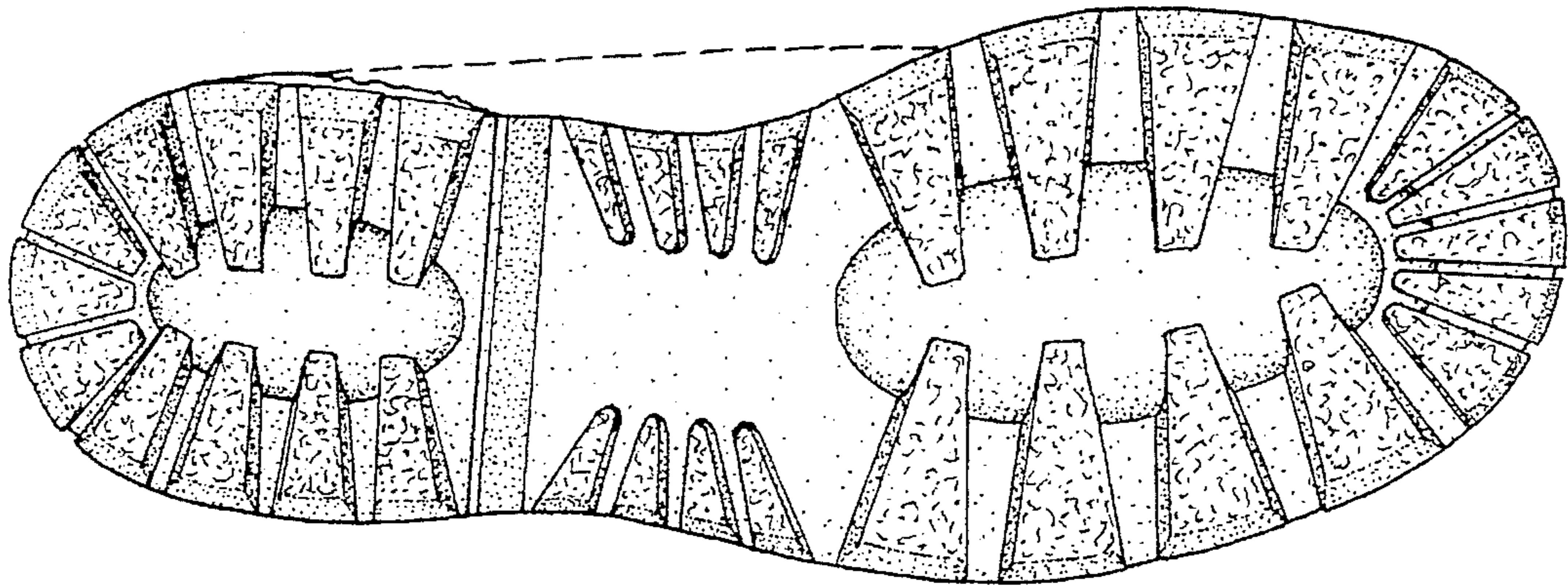

FIG. 1

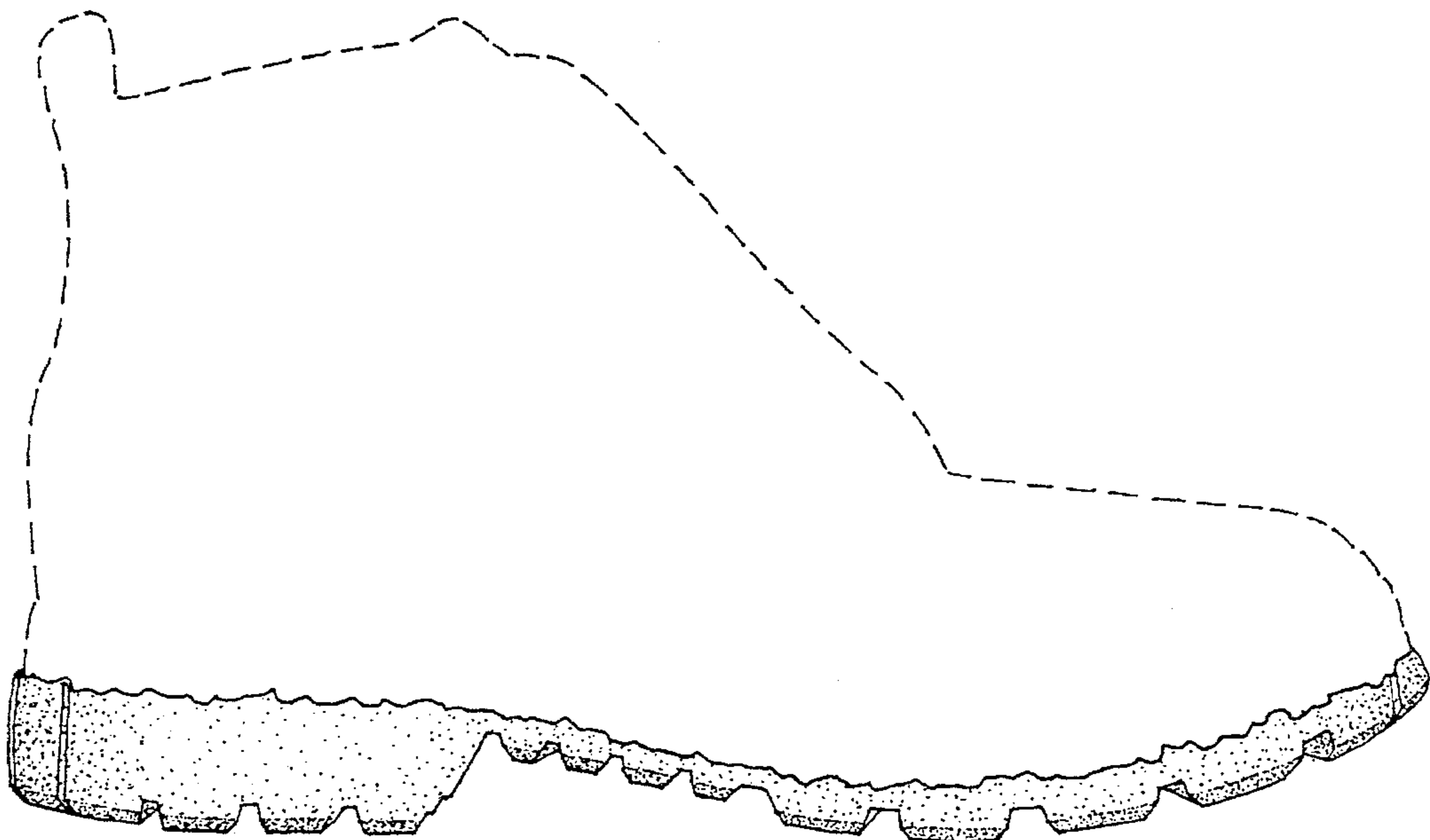

FIG. 2

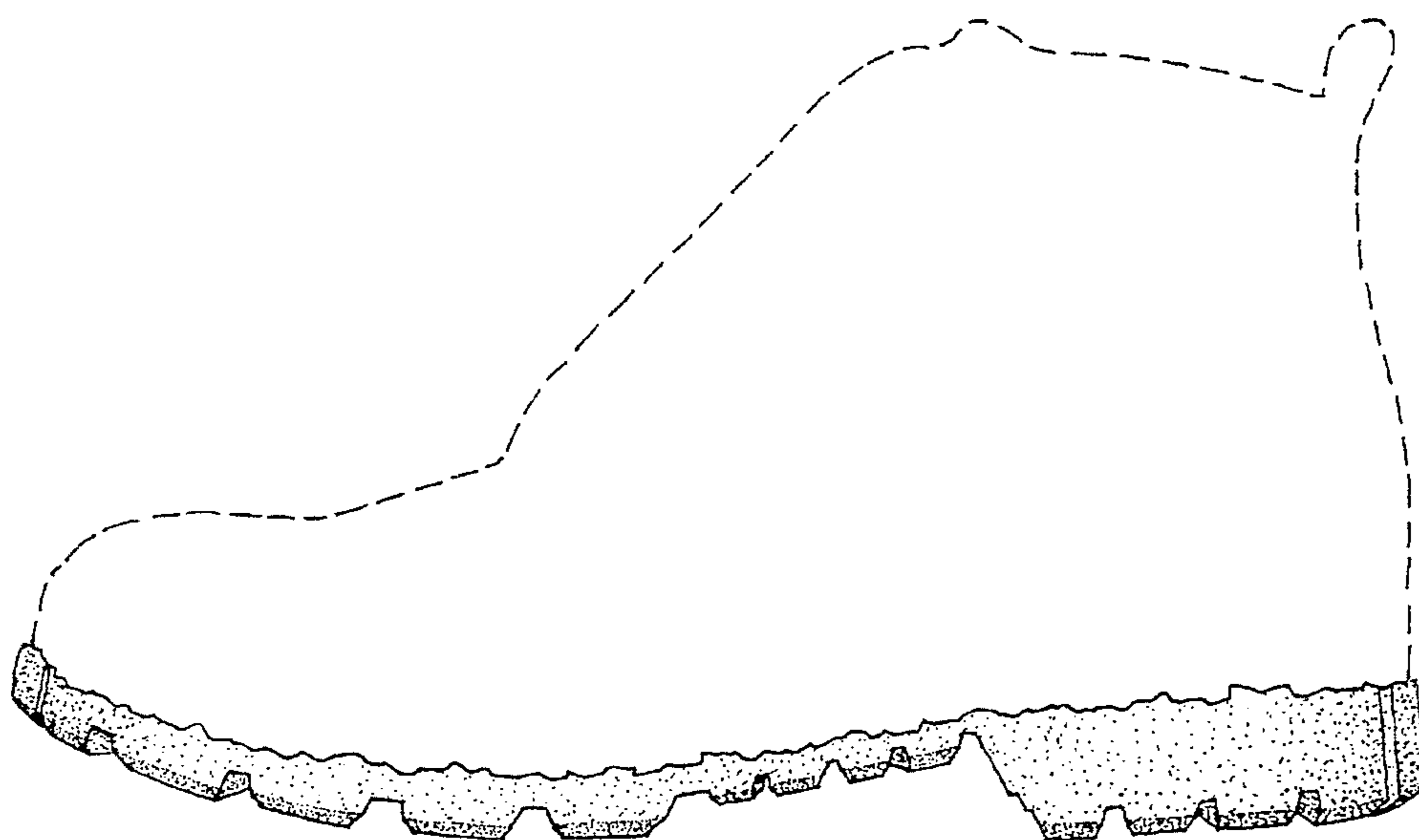

FIG. 3

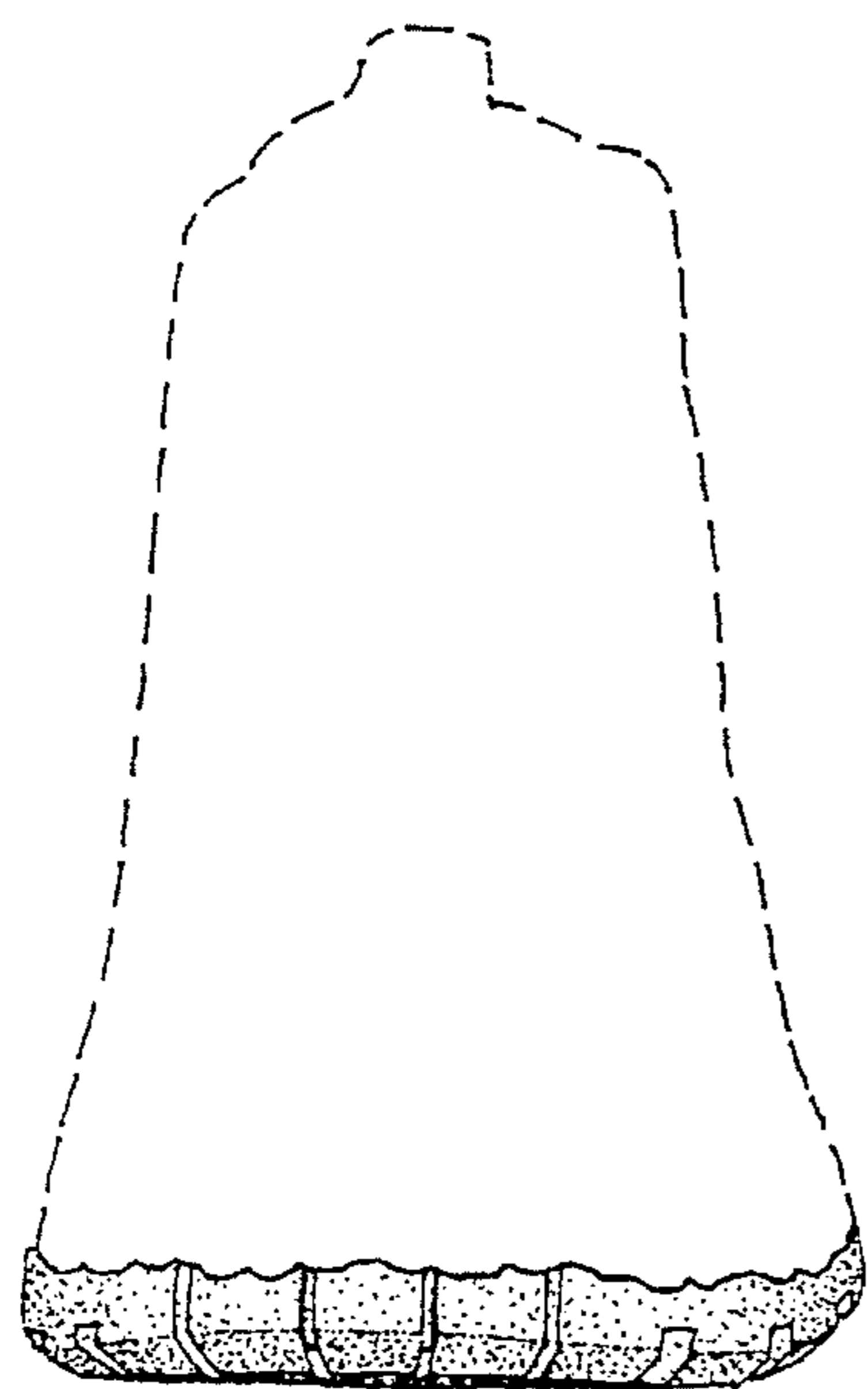

FIG. 4

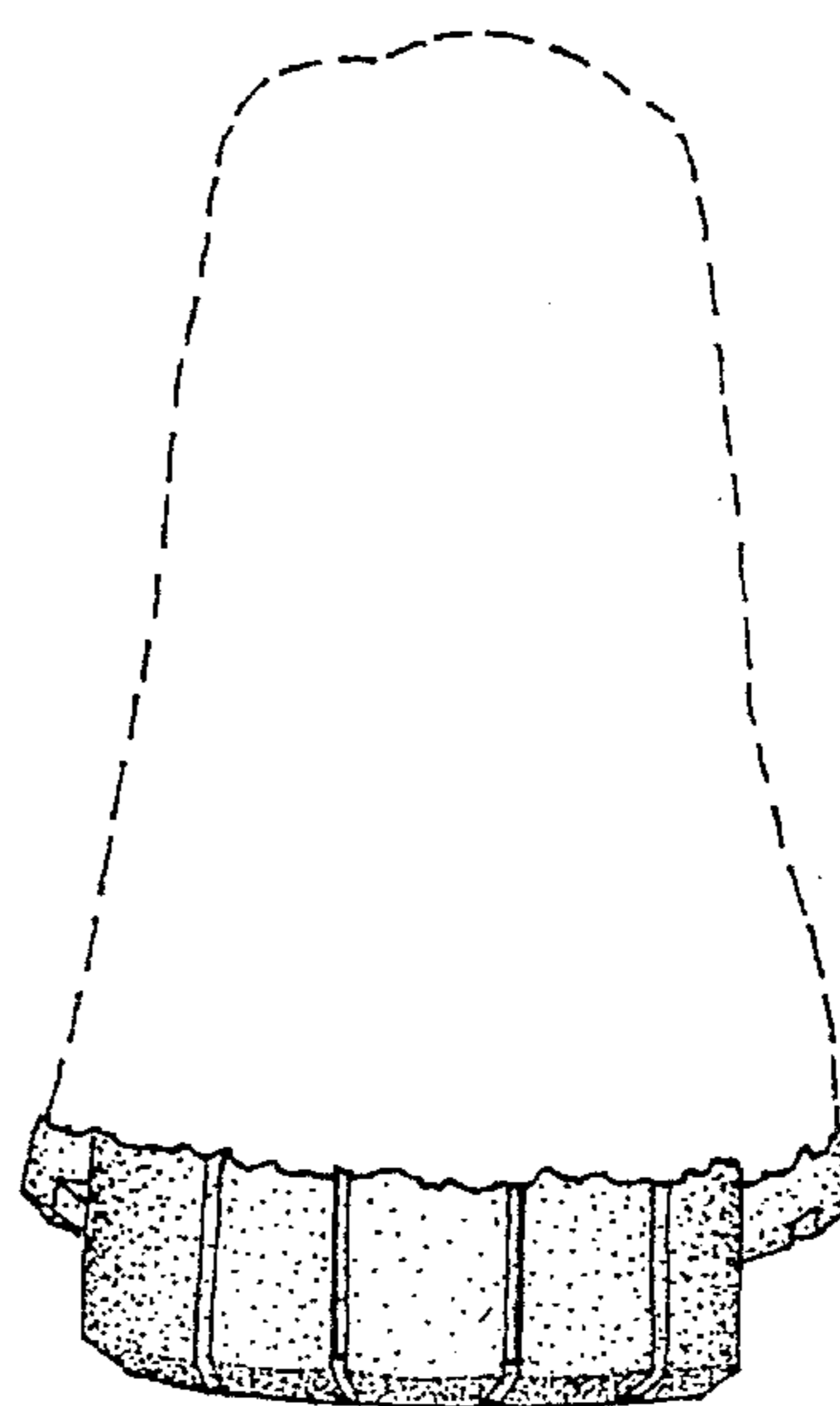

FIG. 5