



US00D364237S

# United States Patent [19]

Goss, Jr.

[11] Patent Number: **Des. 364,237**

[45] Date of Patent: **\*\*Nov. 14, 1995**

[54] WINDOW COMPONENT EXTRUSION

D. 353,896 12/1994 Dallaire et al. .... D25/124  
4,944,118 7/1990 Biro ..... 49/504

[75] Inventor: **Lorane C. Goss, Jr.**, Slippery Rock, Pa.

*Primary Examiner*—Doris Clark  
*Attorney, Agent, or Firm*—Seed and Berry

[73] Assignee: **Mikron Industries, Inc.**, Kent, Wash.

[\*\*] Term: **14 Years**

### [57] CLAIM

[21] Appl. No.: **32,245**

The ornamental design for a window component extrusion, as shown and described.

[22] Filed: **Dec. 15, 1994**

### DESCRIPTION

[52] U.S. Cl. .... **D25/125**

[58] Field of Search ..... D25/124-125,  
D25/52; 49/504, DIG. 122; 52/204.5

FIG. 1 is a top right perspective view of a window component extrusion showing my new design, the window component extrusion being of indefinite length; and, FIG. 2 is a bottom left perspective view thereof.

### [56] References Cited

#### U.S. PATENT DOCUMENTS

D. 251,137 2/1979 Bancroft et al. .... D25/125

**1 Claim, 1 Drawing Sheet**

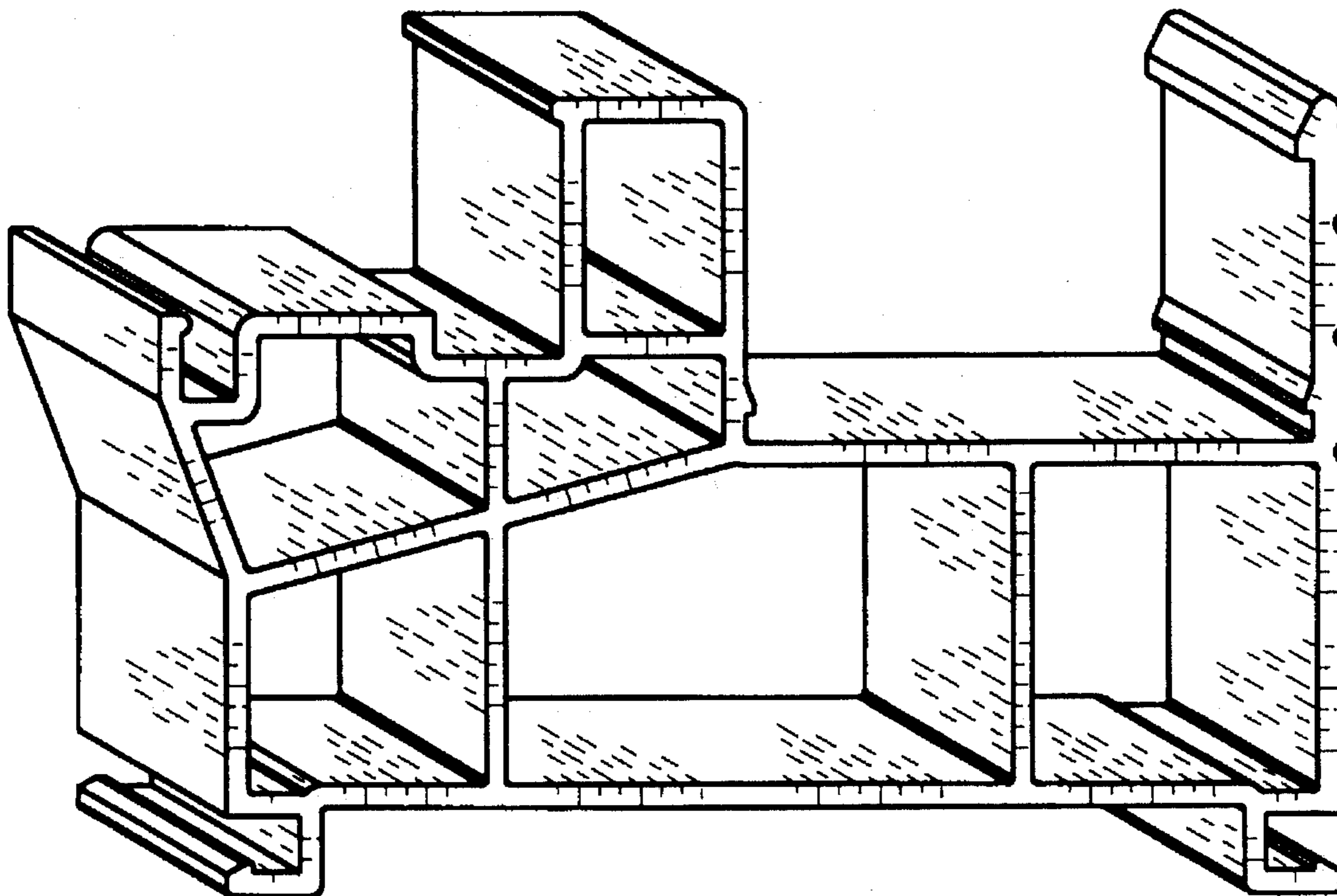

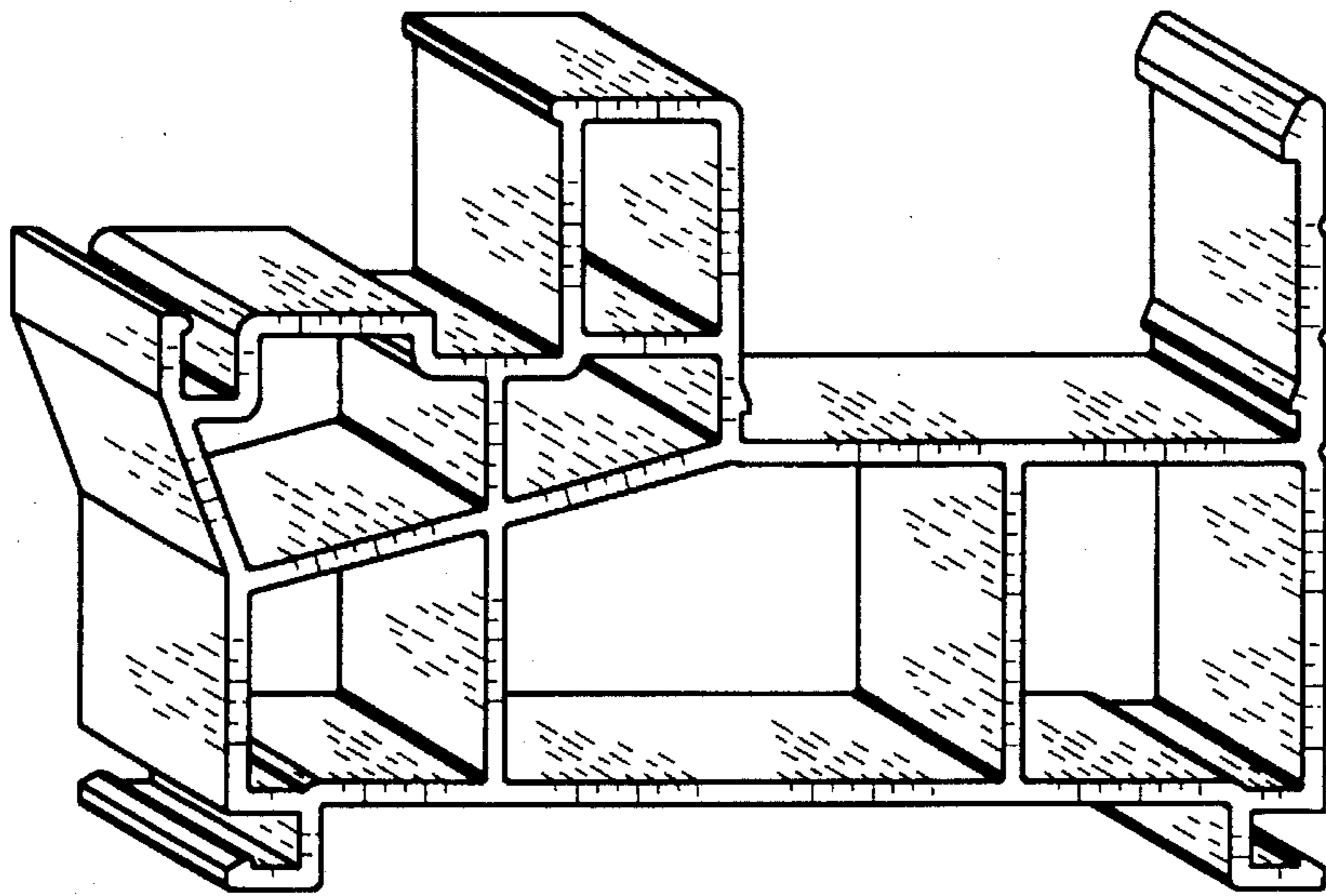

*FIG. 1*

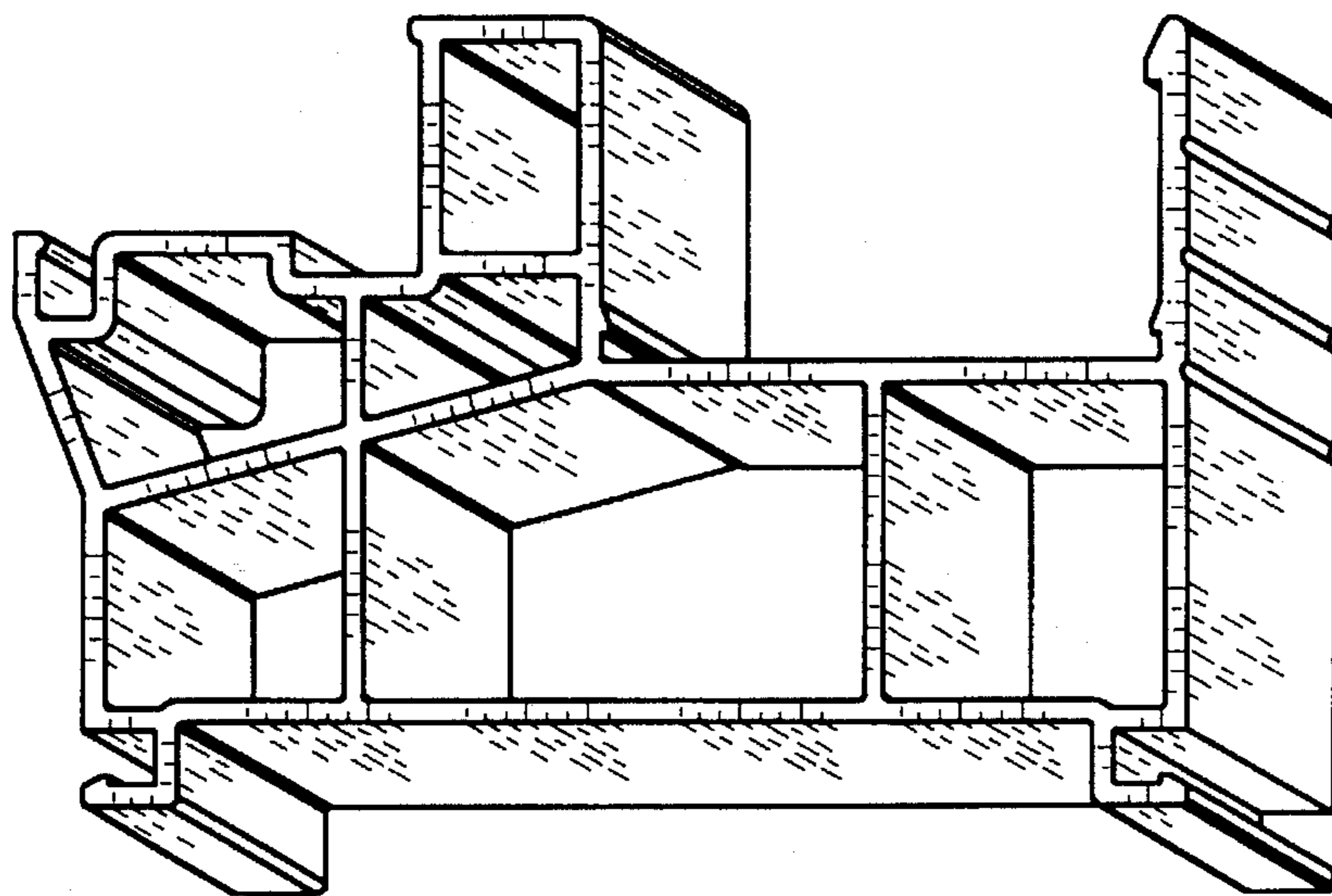

*FIG. 2*