



US00D364198S

United States Patent [19] Bluff

[11] Patent Number: **Des. 364,198**

[45] Date of Patent: ****Nov. 14, 1995**

[54] TOY BUILDING ELEMENT

4,813,903 3/1989 Furukawa 446/103

[75] Inventor: **Kristian A. Bluff**, Lyngby, Denmark

Primary Examiner—Terry A. Wallace

Assistant Examiner—R. Barkai

[73] Assignee: **Interlego AG**, Baar, Switzerland

Attorney, Agent, or Firm—Kane, Dalsimer, Sullivan, Kurucz, Levy, Eisele and Richard

[**] Term: **14 Years**

[57] CLAIM

[21] Appl. No.: **29,139**

The ornamental design for a toy building element, as shown and described.

[22] Filed: **Sep. 29, 1994**

[52] U.S. Cl. **D21/108**

[58] Field of Search D21/108, 124,
D21/141, 132, 134; 446/103, 104, 121,
128

DESCRIPTION

FIG. 1 is a top perspective view of the toy building element showing my new design;

FIG. 2 is a bottom perspective view thereof;

FIG. 3 is a left side elevational view thereof;

FIG. 4 is a rear elevational view thereof;

FIG. 5 is a right side elevational view thereof;

FIG. 6 is a front elevational view thereof;

FIG. 7 is a bottom plan view thereof; and,

FIG. 8 is a top plan view thereof.

[56] References Cited

U.S. PATENT DOCUMENTS

| | | | | |
|------------|--------|---------|-------|---------|
| D. 317,474 | 6/1991 | Olsen | | D21/108 |
| D. 317,475 | 6/1991 | Olsen | | D21/108 |
| D. 334,601 | 4/1993 | Olsen | | D21/108 |
| D. 335,159 | 4/1993 | Olsen | | D21/108 |
| 3,264,685 | 8/1966 | Boggild | | D21/124 |
| 3,654,726 | 4/1972 | Witte | | 446/103 |

1 Claim, 2 Drawing Sheets

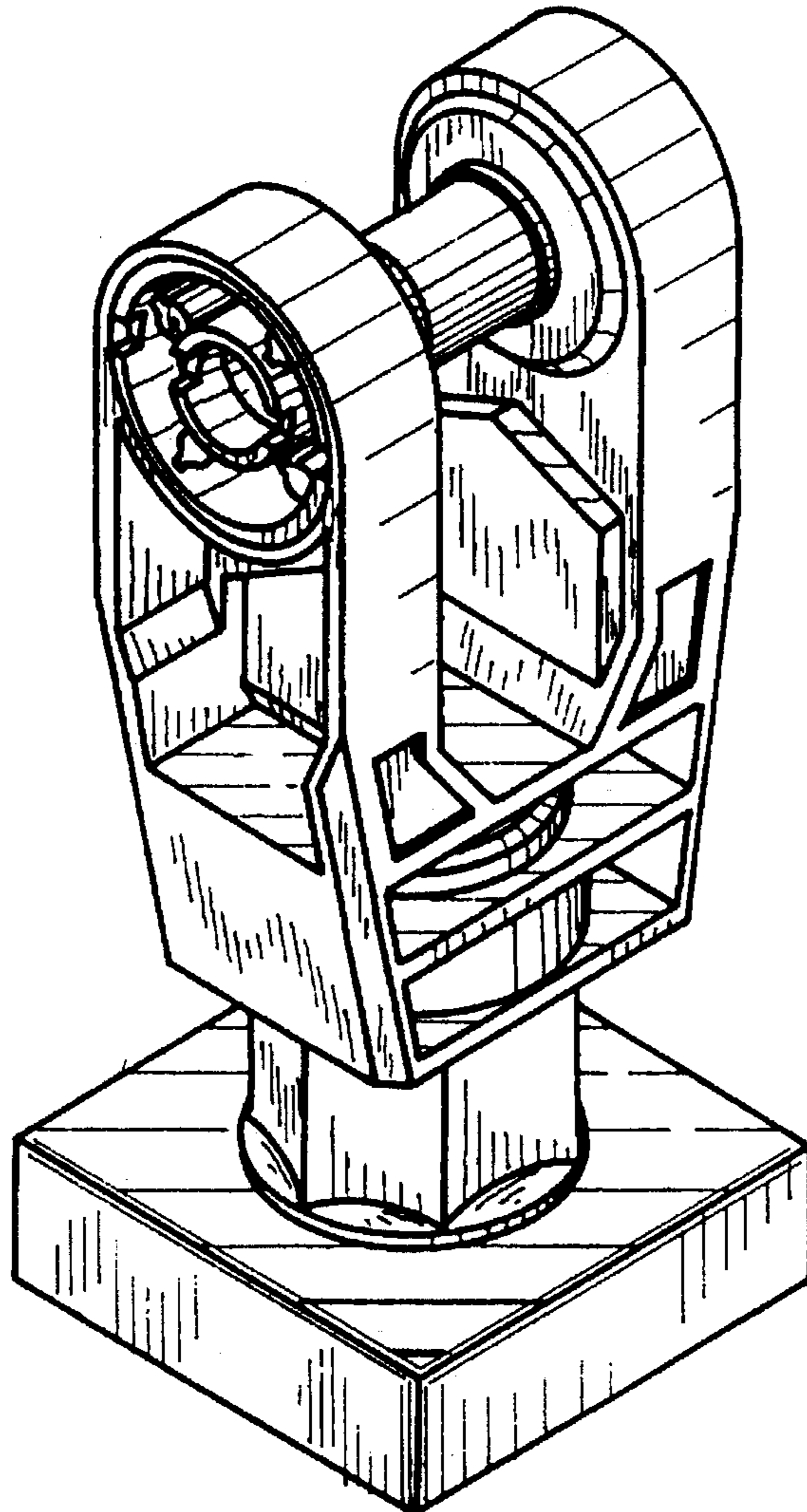

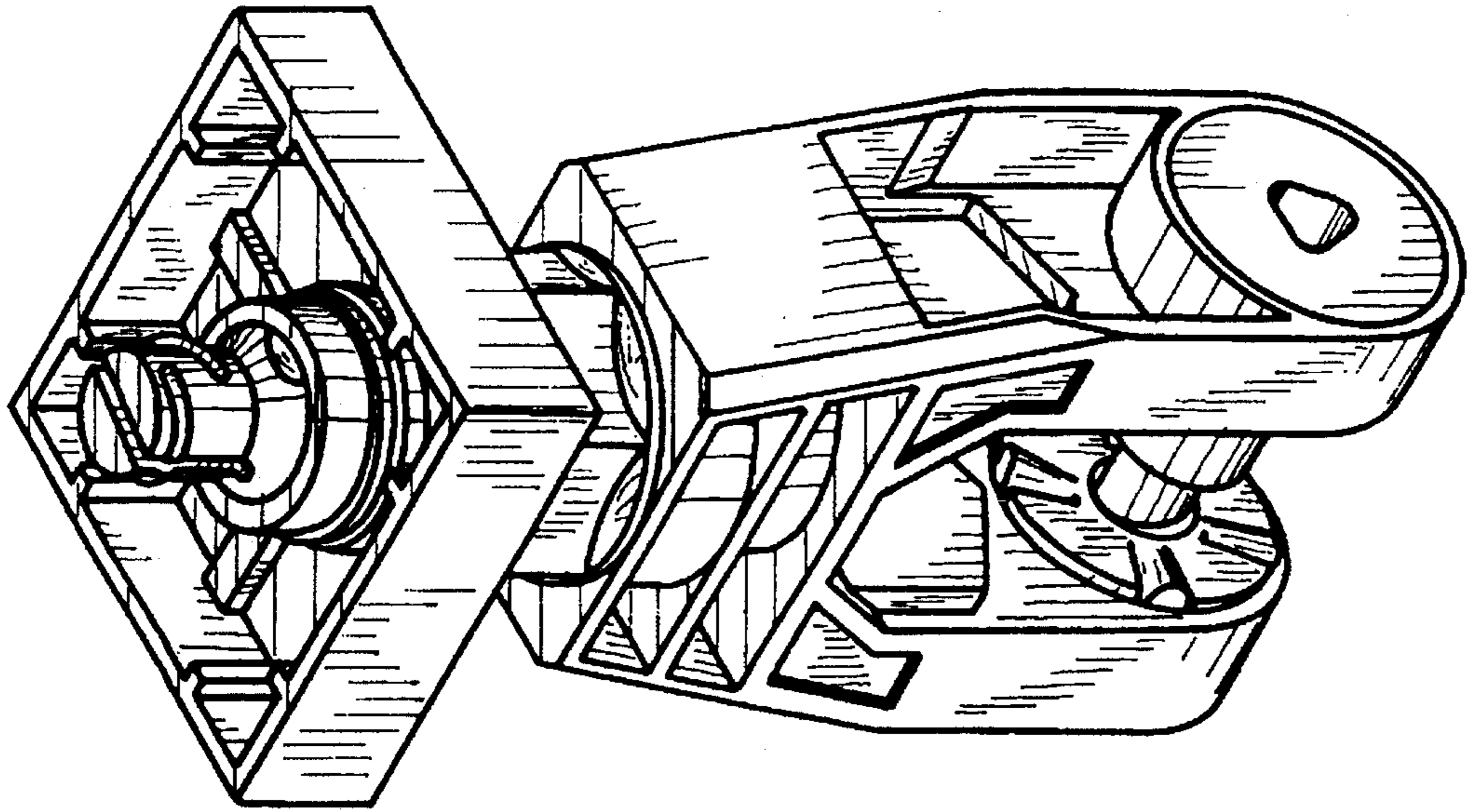

FIG. 2

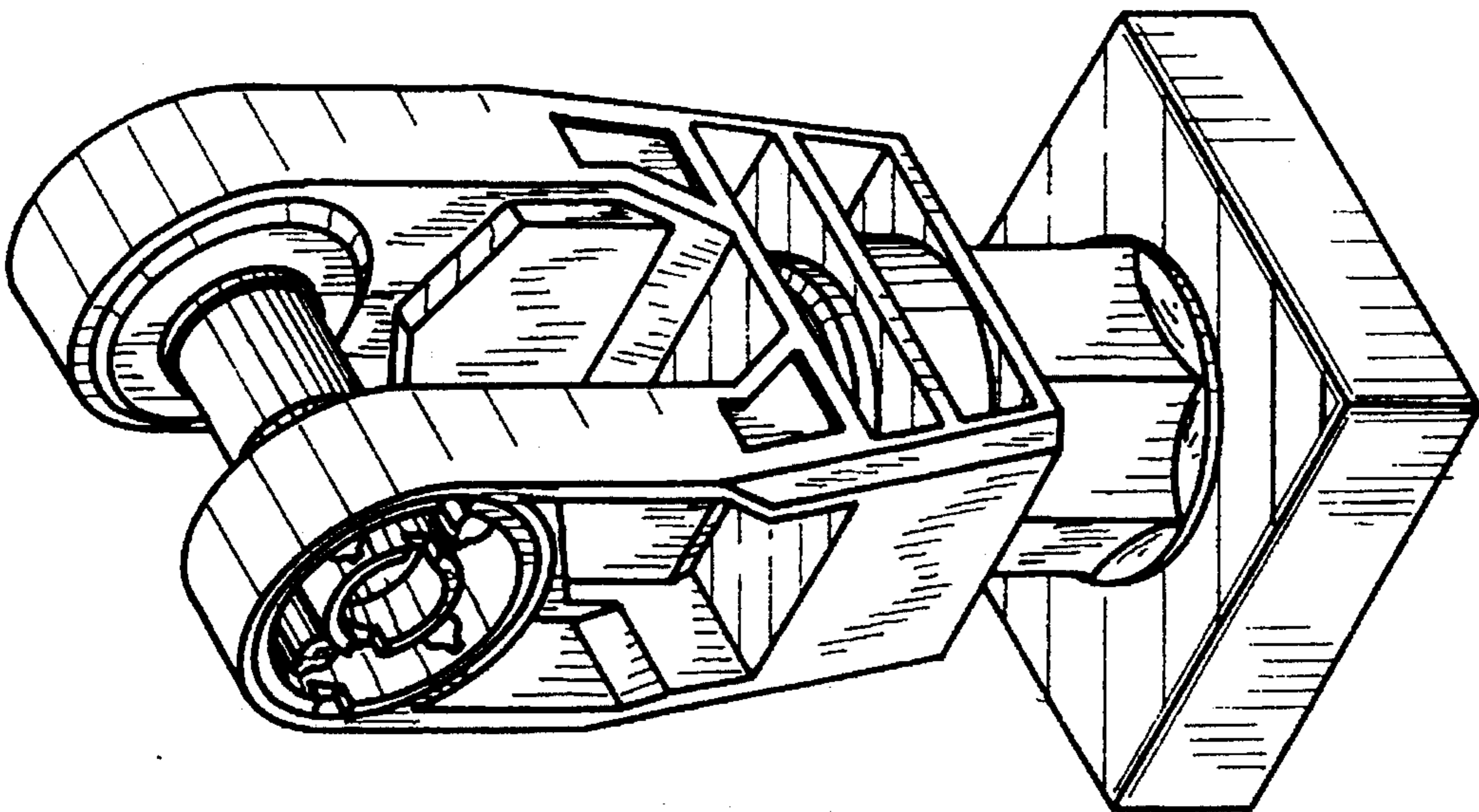

FIG. 1

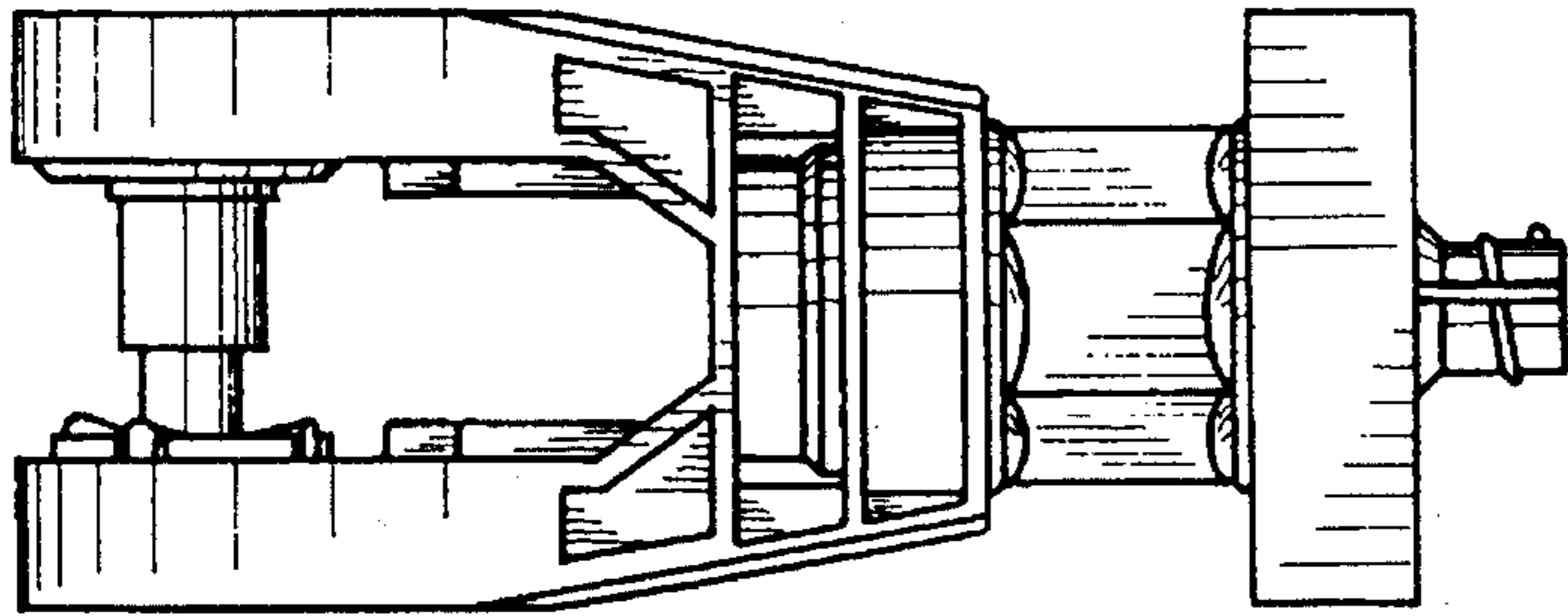

FIG. 3

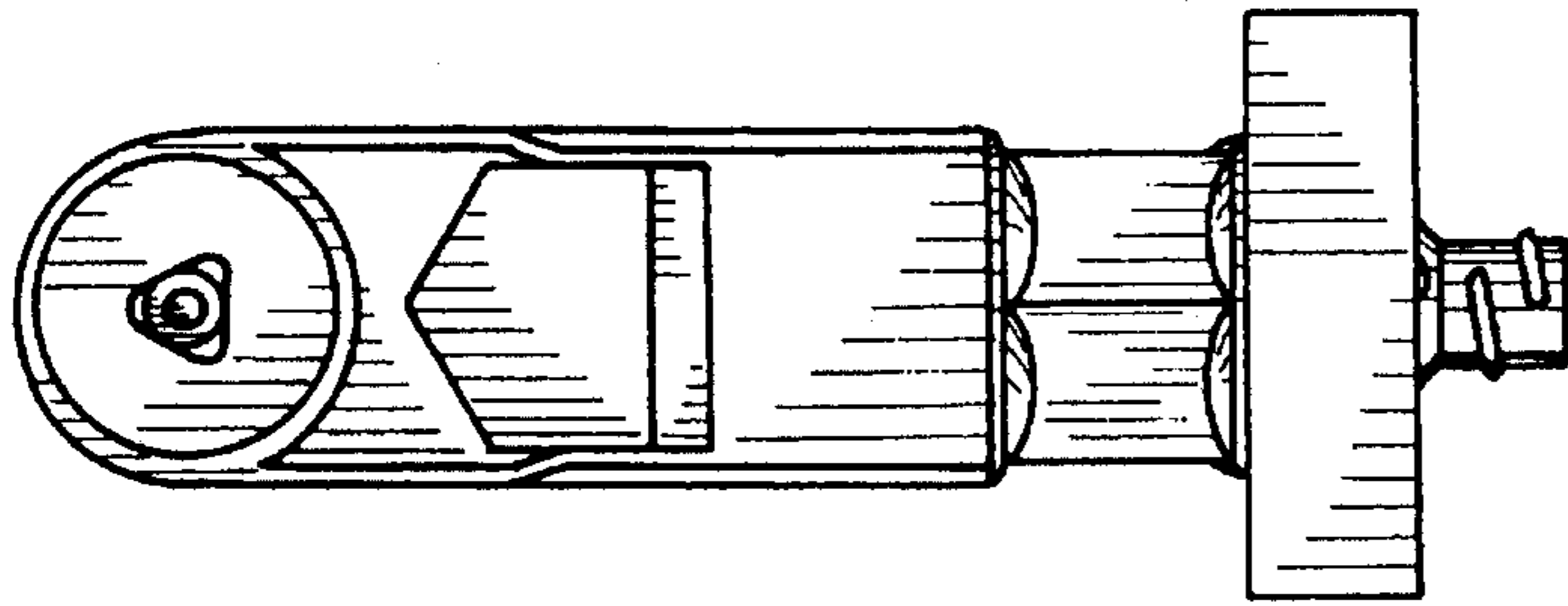

FIG. 4

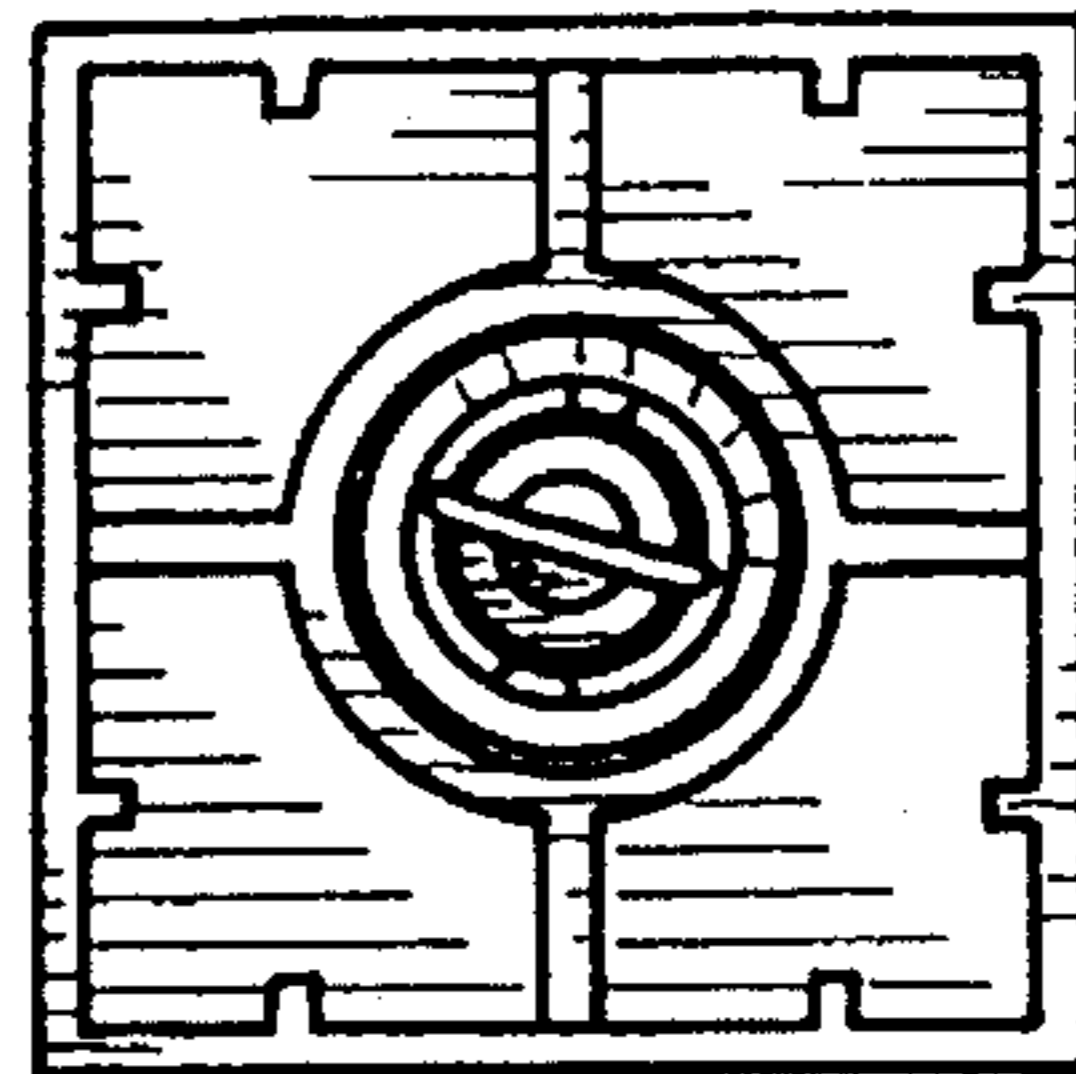

FIG. 7

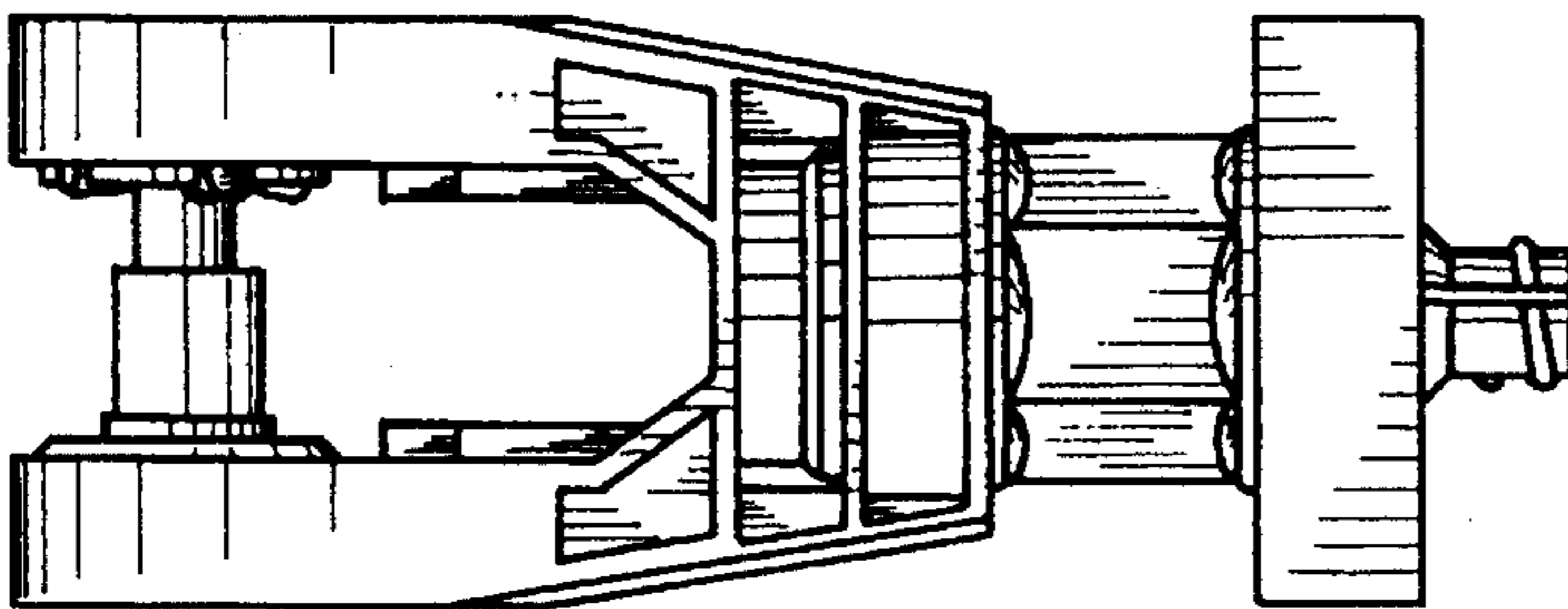

FIG. 5

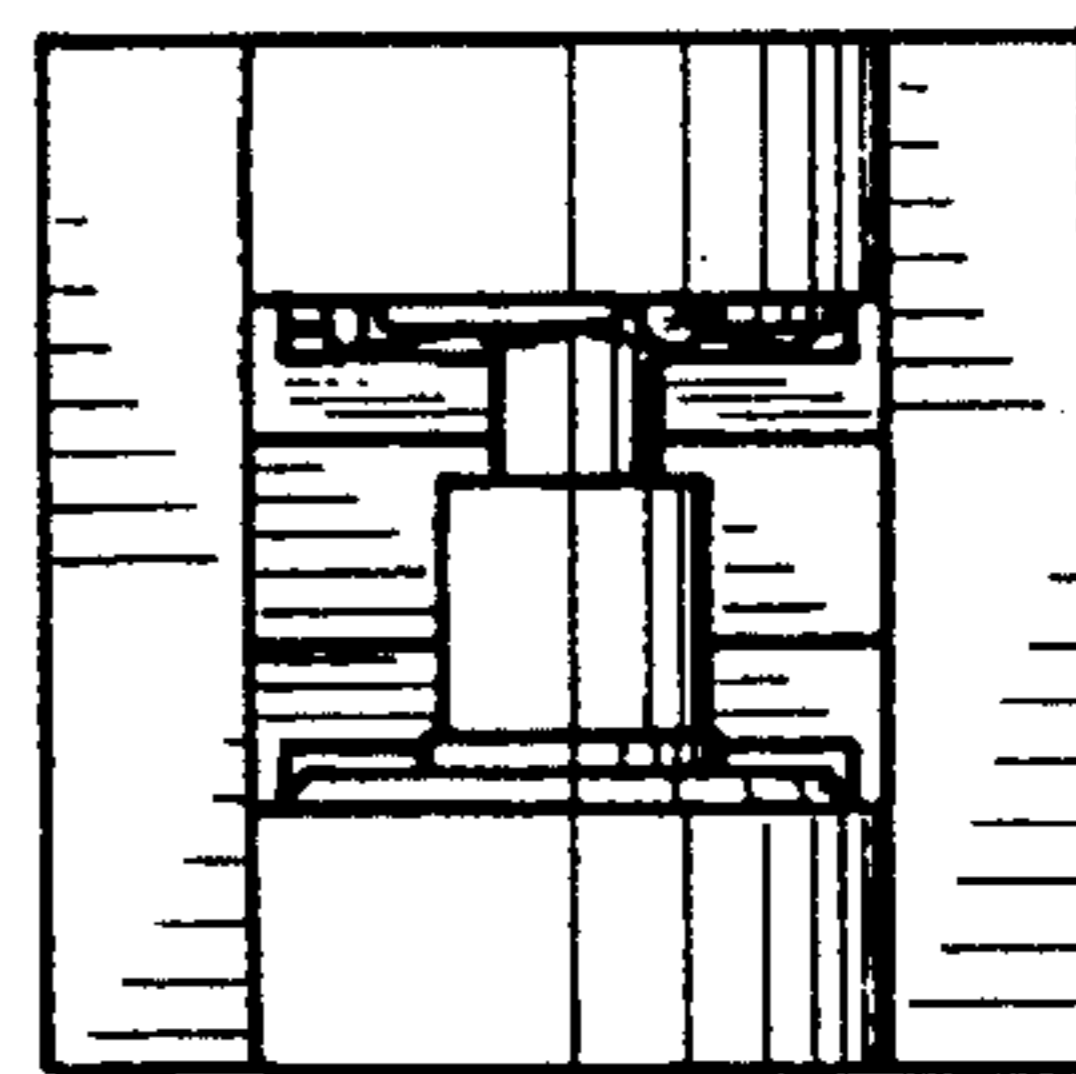

FIG. 8

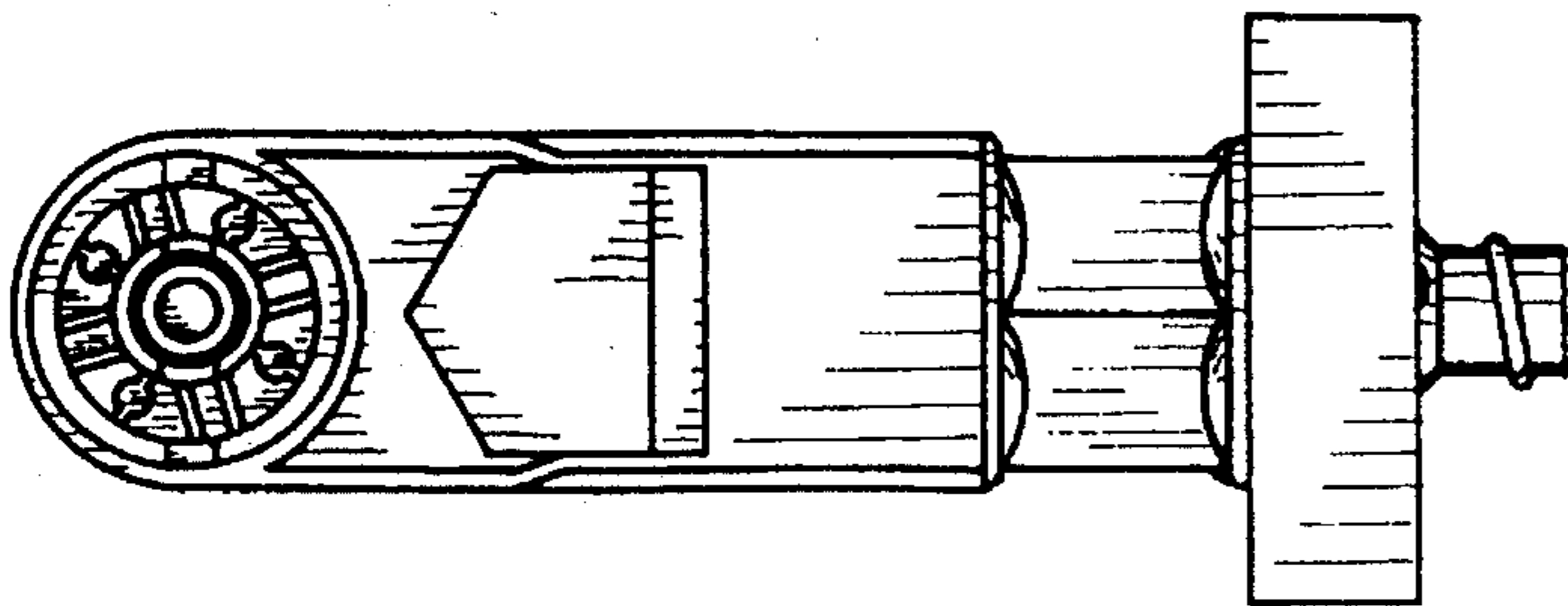

FIG. 6