



US00D364136S

United States Patent [19]

[11] Patent Number: **Des. 364,136**

Killian

[45] Date of Patent: ****Nov. 14, 1995**

[54] **TIRE**

[75] Inventor: **Laurie W. Killian**, Louisville, Ky.

[73] Assignee: **Michelin Recherche et Technique S.A.**, Granges-Paccot, Switzerland

[**] Term: **14 Years**

[21] Appl. No.: **22,513**

[22] Filed: **May 6, 1994**

[52] U.S. Cl. **D12/147**

[58] Field of Search **D12/141-143, D12/145-148, 136; 152/209 R, 209 B, 209 D**

[56] **References Cited**

U.S. PATENT DOCUMENTS

D. 301,855	6/1989	Ono	D12/147
D. 310,803	9/1990	Hasegawa	D12/147
D. 340,684	10/1993	Houghton	D12/147
D. 350,719	9/1994	Graas et al.	D12/147

OTHER PUBLICATIONS

Tread Design Guide 1993, p. 30 Federal Super Steel 621.
Tread Design Guide 1993, p. 42 Kleber C701H.
Tread Design Guide 1993, p. 50 Mohawk Predator.

Primary Examiner—James M. Gandy
Attorney, Agent, or Firm—Robert R. Reed; Russell W. Warnock

[57] **CLAIM**

The ornamental design for a tire, as shown and described.

DESCRIPTION

FIG. 1 is a perspective view of a tire showing my new design, it being understood that the tread pattern is repeated throughout the circumference of the tire, the opposite side being substantially the same as that illustrated; and, FIG. 2 is a front elevation view of the tire of FIG. 1 showing my new design.

1 Claim, 2 Drawing Sheets

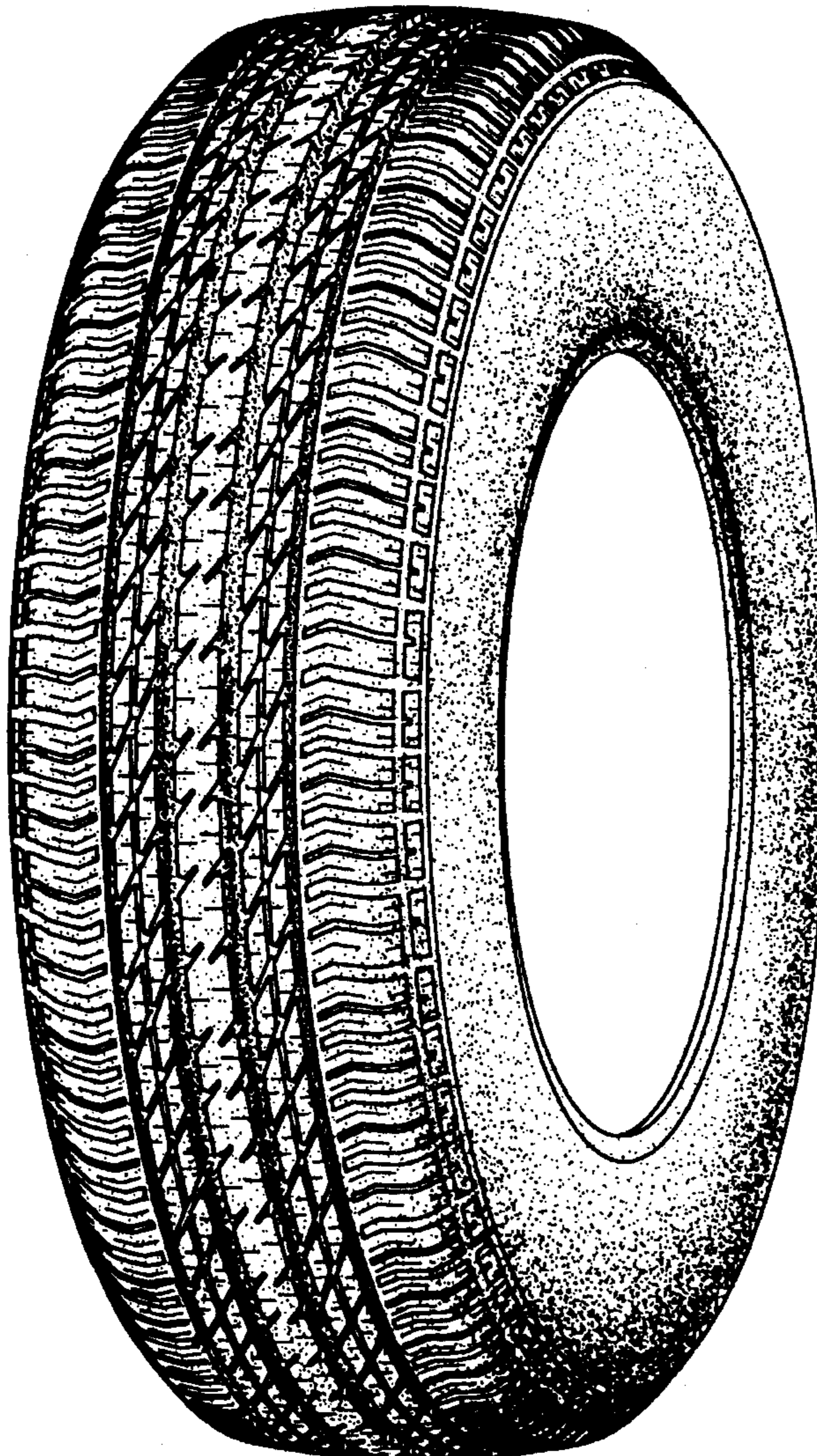

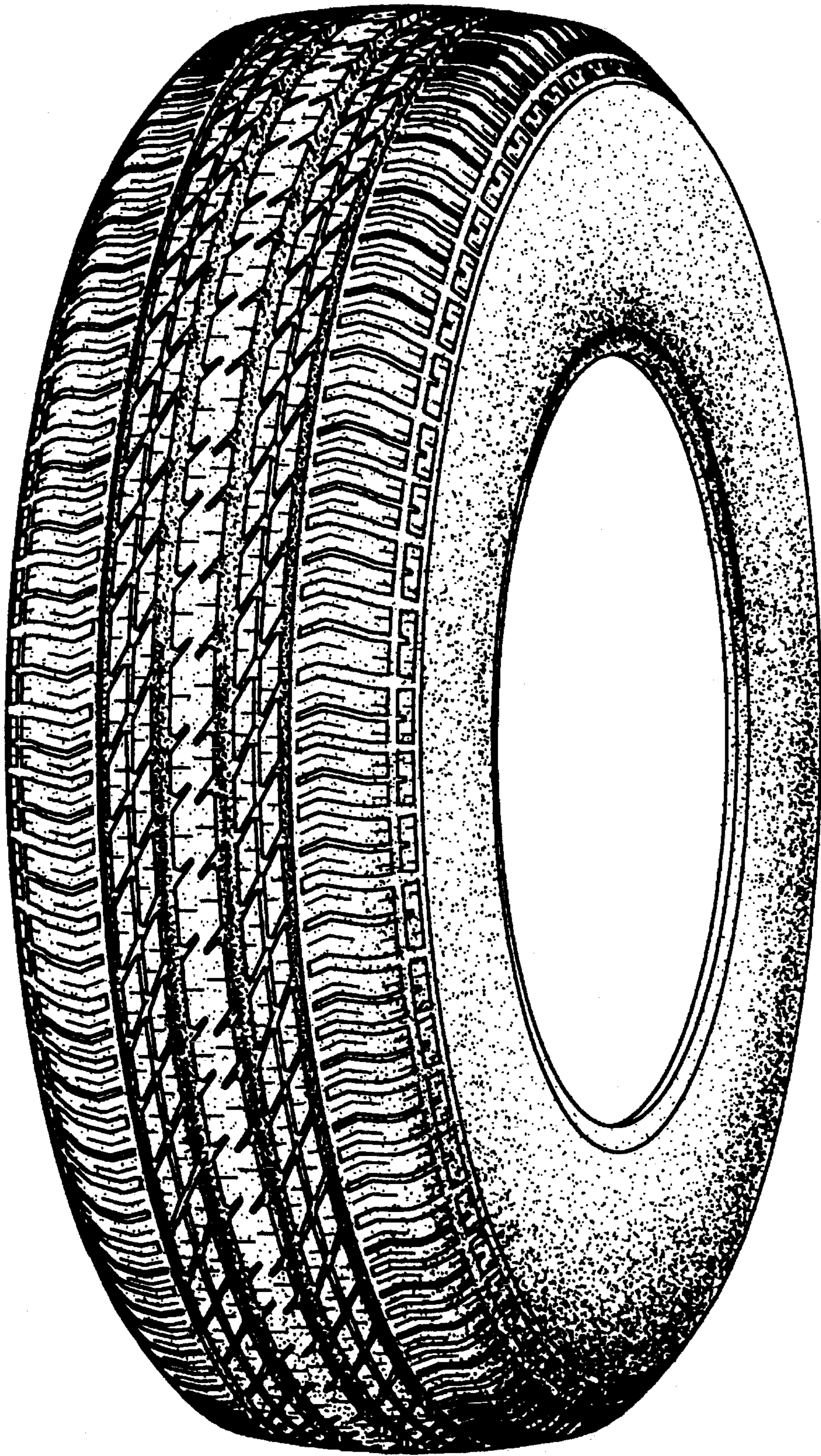

Fig.1

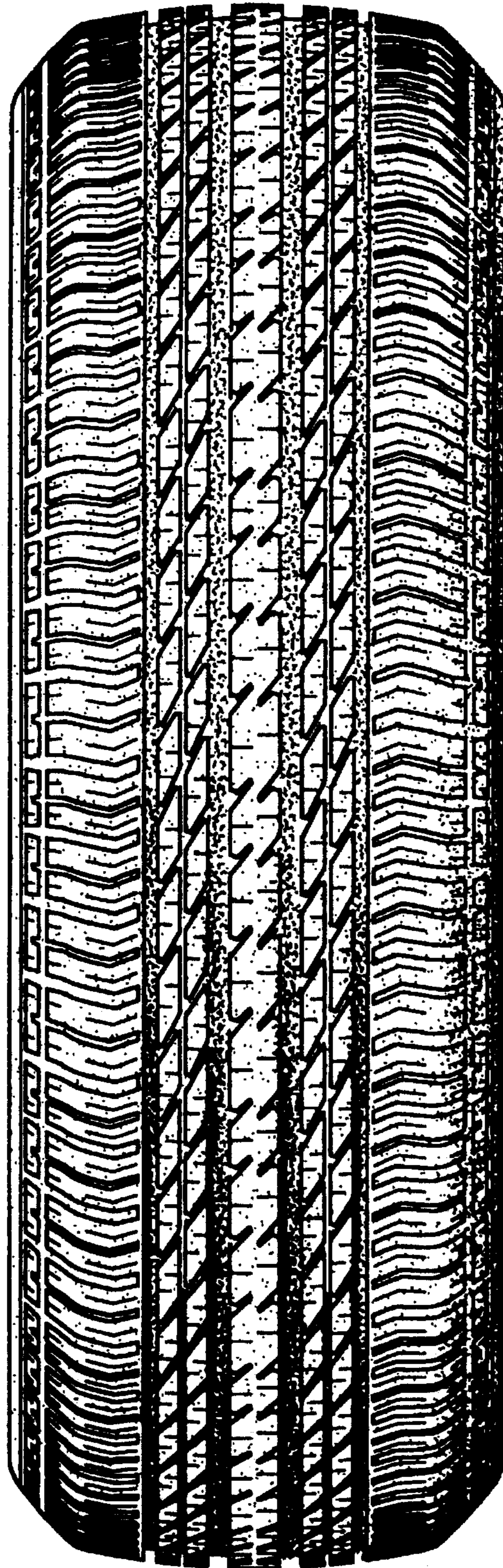

Fig.2