



US00D364133S

United States Patent [19]

[11] Patent Number: **Des. 364,133**

Baus et al.

[45] Date of Patent: ****Nov. 14, 1995**

[54] **TIRE TREAD**

D. 345,721 4/1994 Baus D12/143

[75] Inventors: **Andre E. J. Baus**, Bettembourg, Luxembourg; **Rene Didier**, Arlon, Belgium; **Gerard Durand**, Mamer, Luxembourg; **Soren Spejlborg**, Tiercelet, France

Primary Examiner—James M. Gandy
Attorney, Agent, or Firm—T. P. Lewandowski

[57] CLAIM

The ornamental design for a tire tread, as shown and described.

[73] Assignee: **The Goodyear Tire & Rubber Company**, Akron, Ohio

DESCRIPTION

[**] Term: **14 Years**

FIG. 1 is a front elevational view of a tire tread; FIG. 2 is a left perspective view thereof; FIG. 3 is a right perspective view thereof; FIG. 4 is a left side elevational view thereof; FIG. 5 is a right side elevational view thereof; and, FIG. 6 is an enlarged fragmentary front view thereof. The tread pattern is understood to be repeated uniformly throughout the circumference of the tire tread. The broken line showing of the tire sidewall in the drawings is for illustrative purposes only and forms no part of the claimed design.

[21] Appl. No.: **26,993**

[22] Filed: **Aug. 10, 1994**

[52] U.S. Cl. **D12/143**

[58] Field of Search D12/142, 143, D12/144; 152/209 R, 209 D

[56] References Cited

U.S. PATENT DOCUMENTS

D. 238,263 12/1975 Finley D12/142

1 Claim, 6 Drawing Sheets

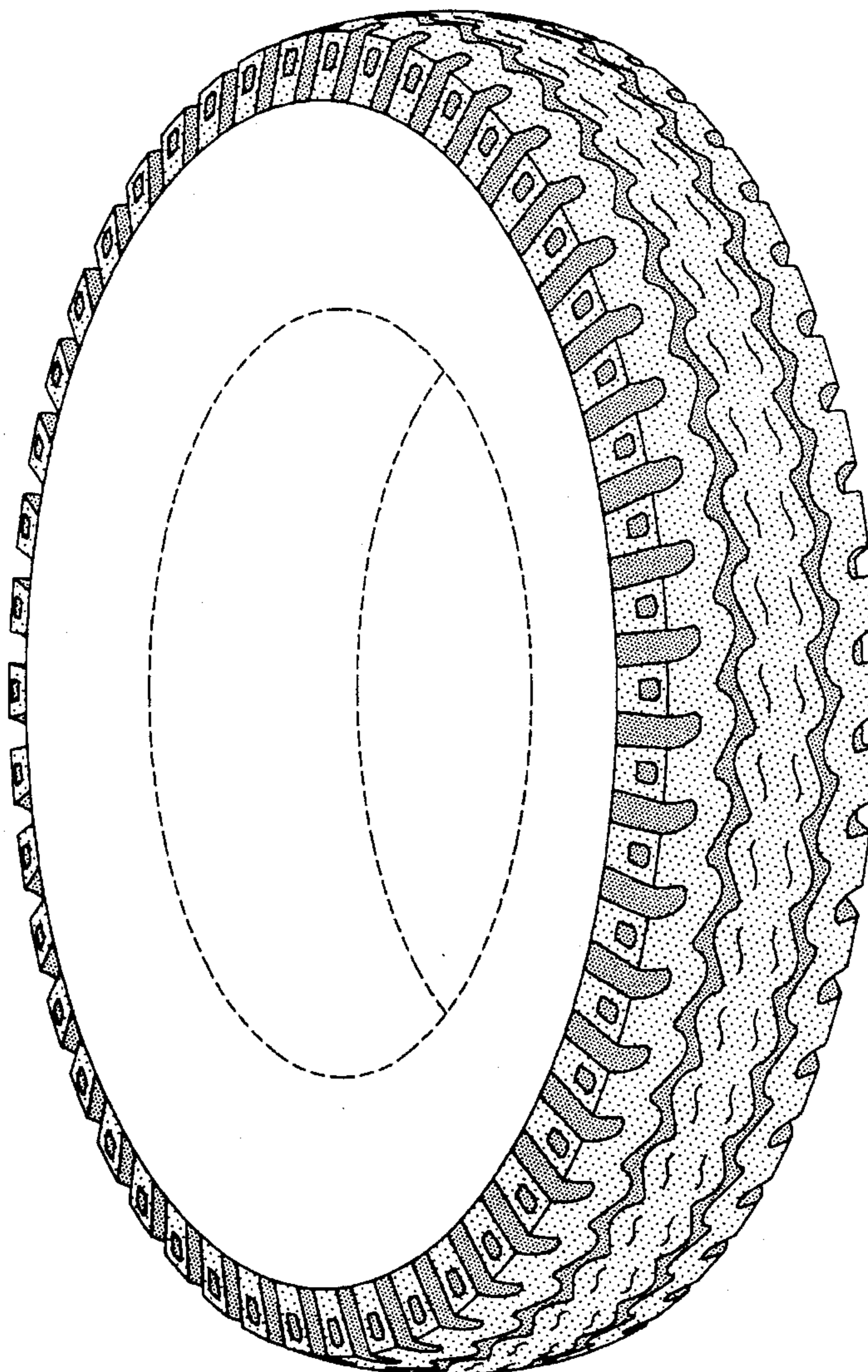

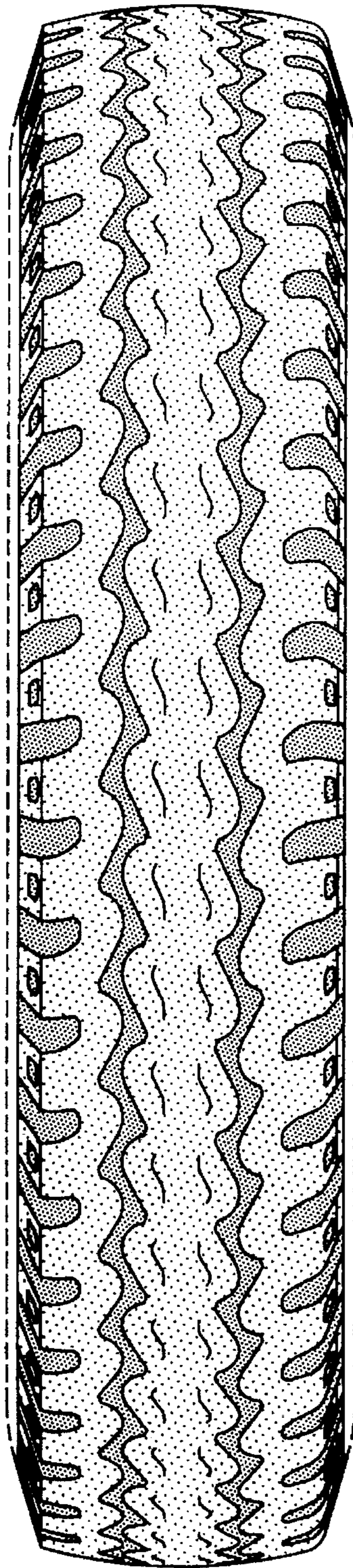

FIG-1

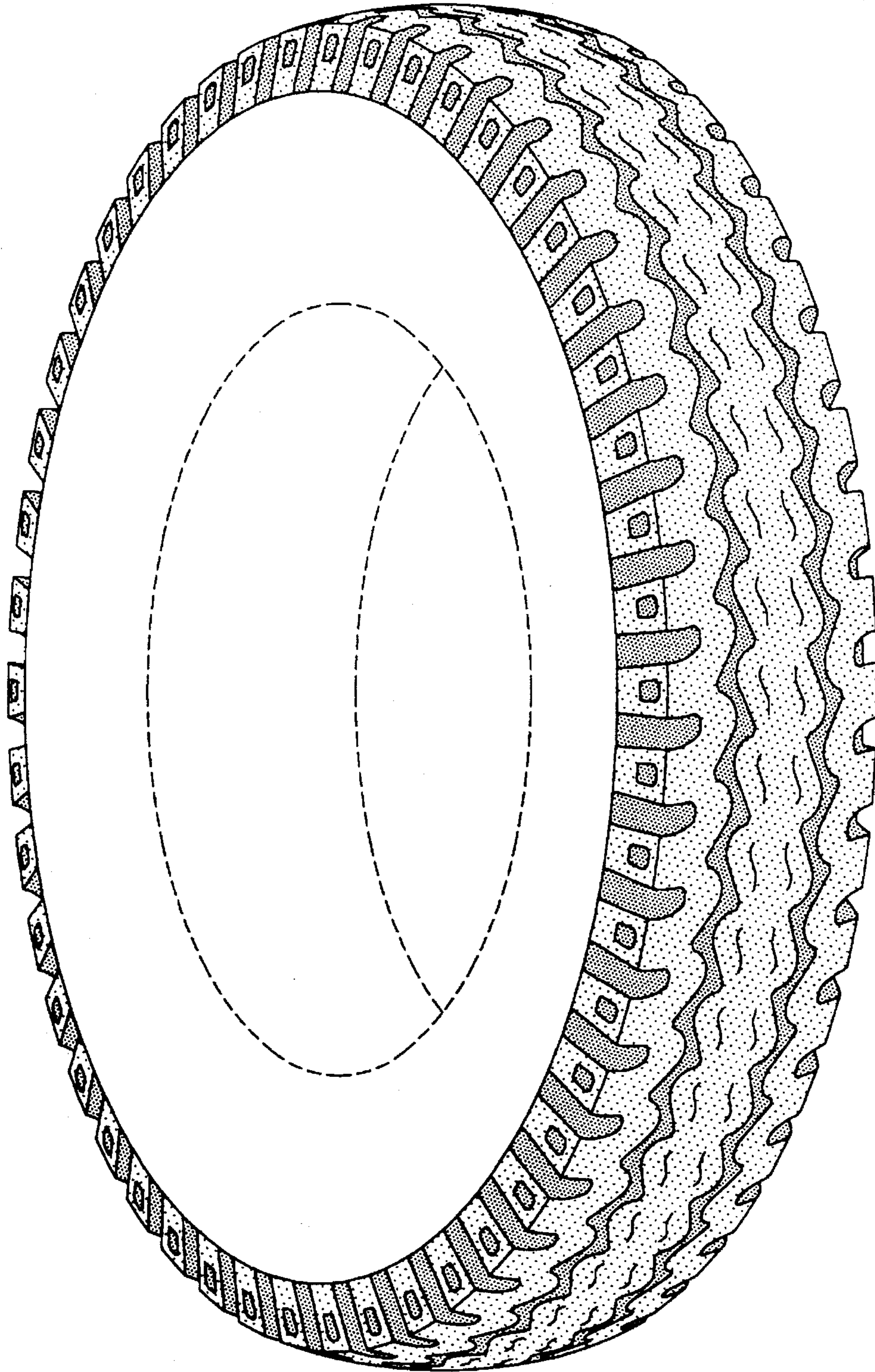

FIG-2

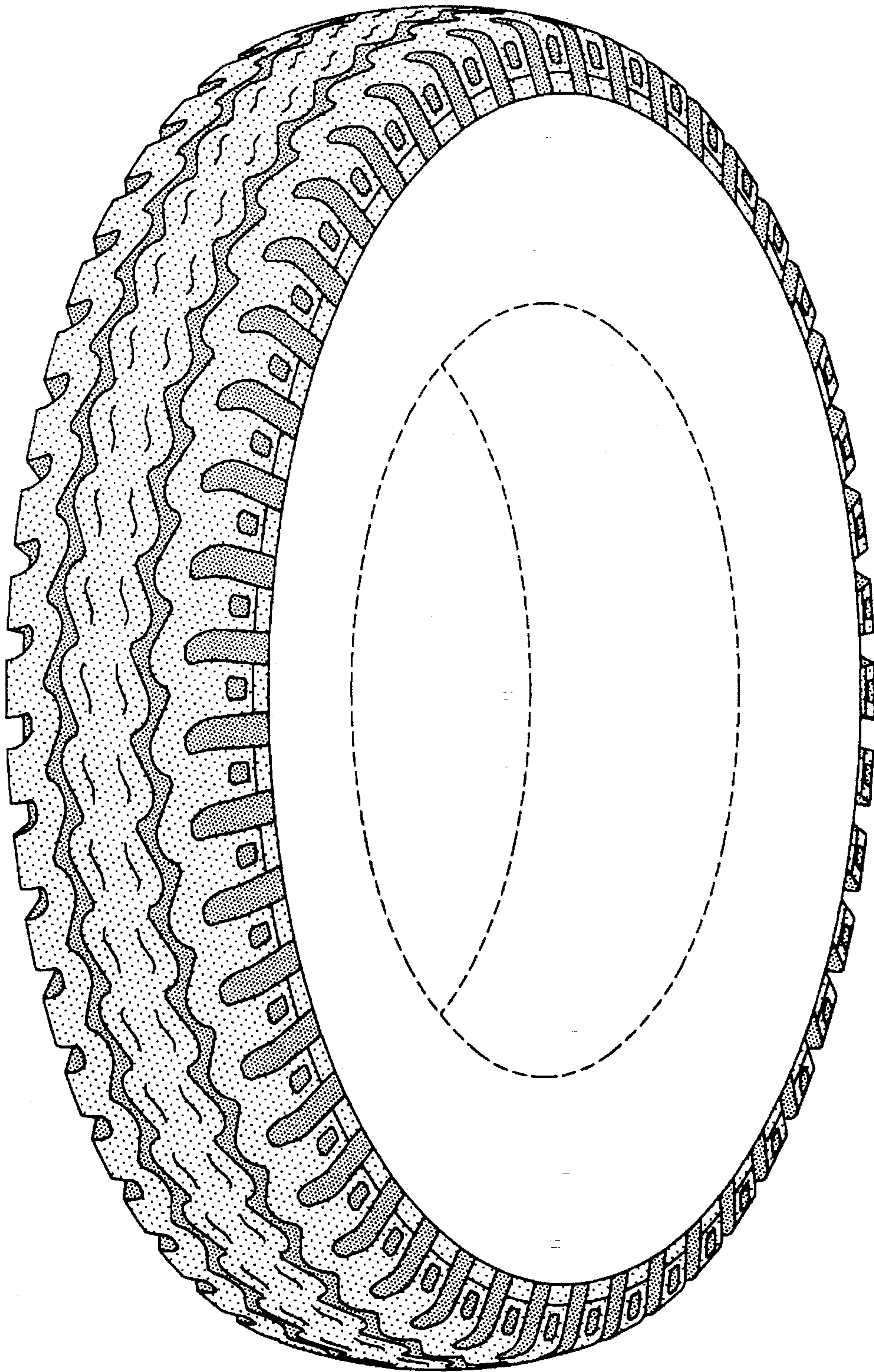

FIG-3

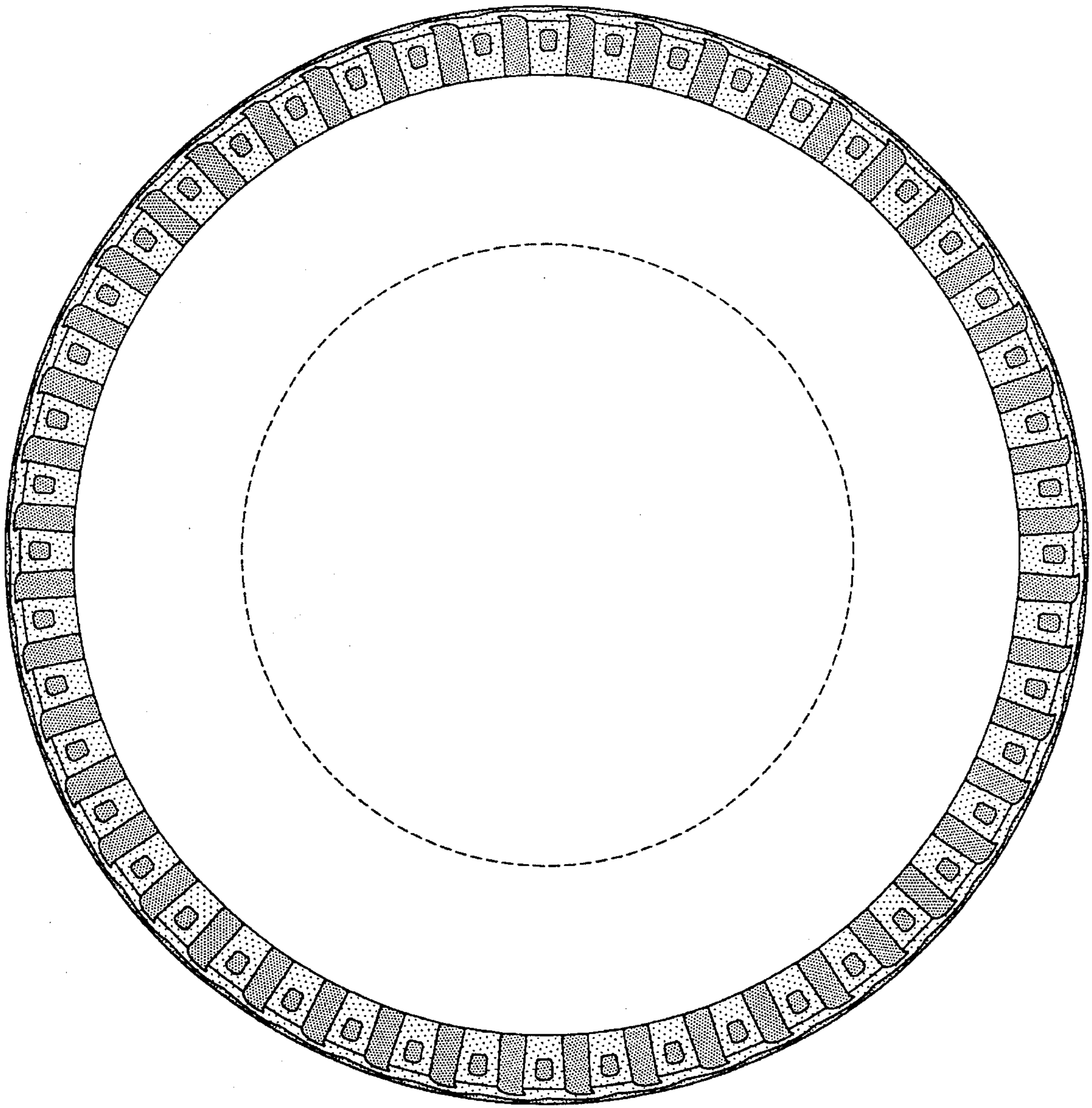

FIG-4

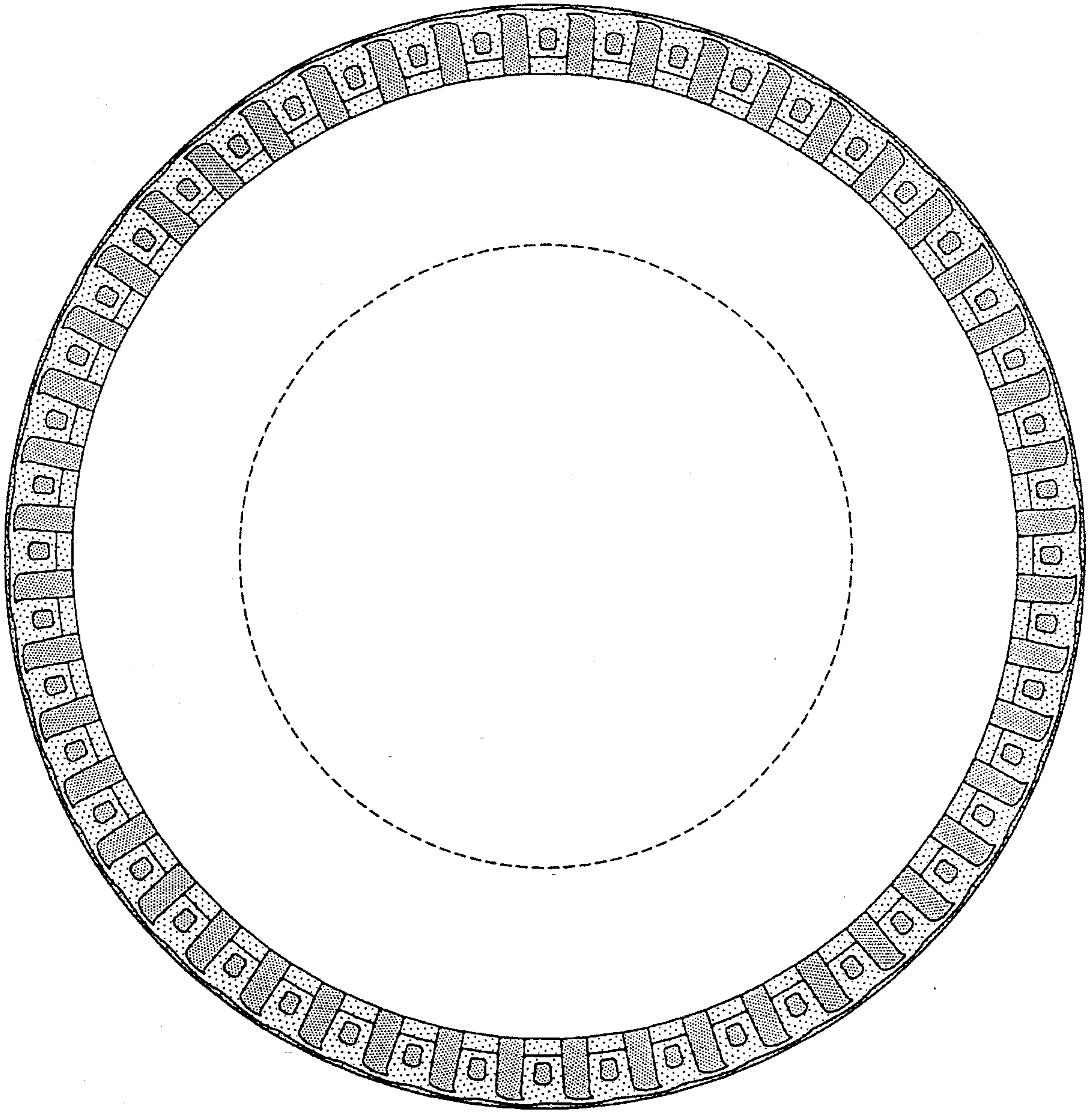

FIG-5

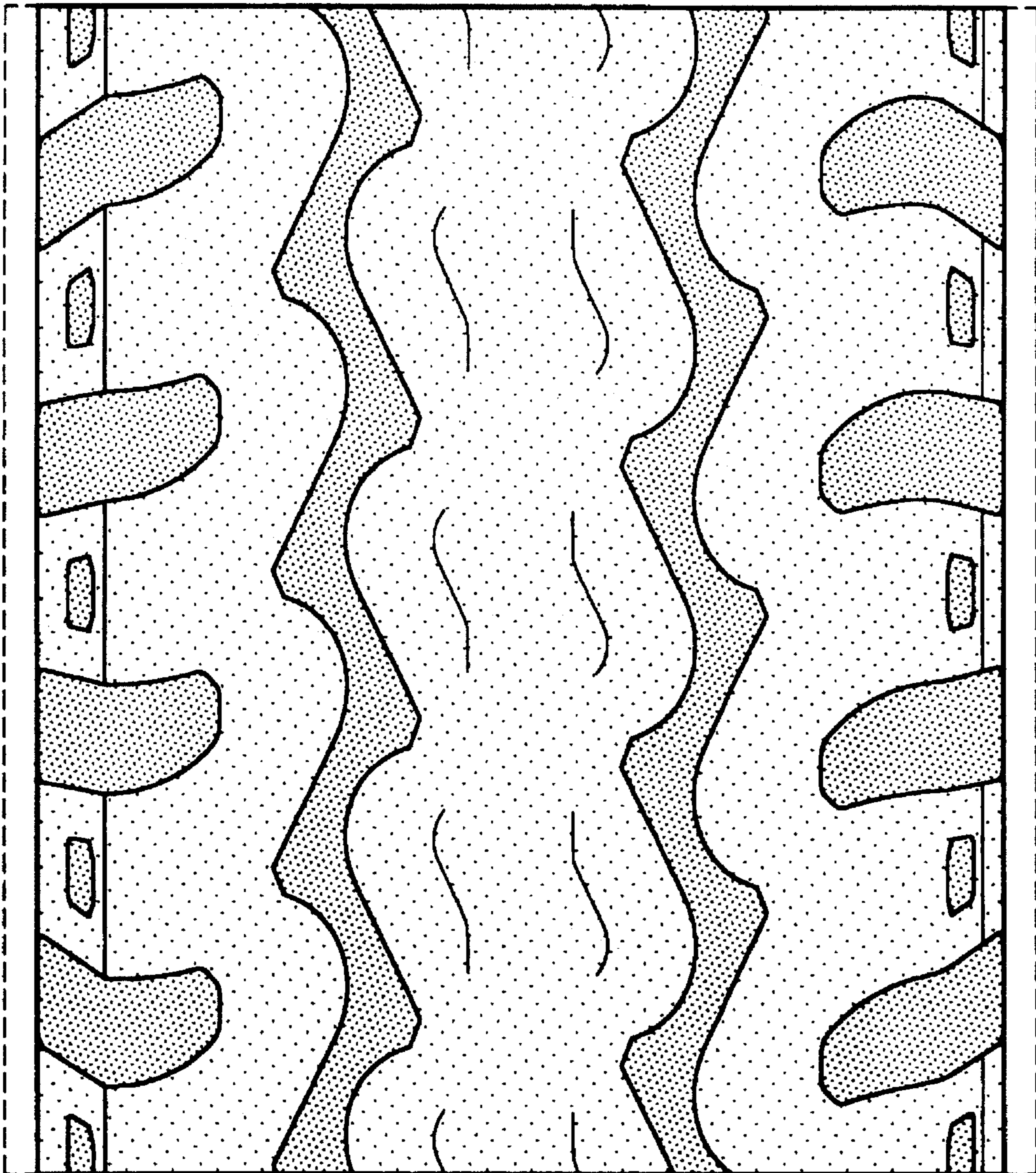

FIG-6