



US00D363927S

United States Patent [19]
Rosen

[11] **Patent Number: Des. 363,927**
[45] **Date of Patent: **Nov. 7, 1995**

[54] **SUPPORT MOUNT FOR FLAT SCREEN TELEVISIONS**

[76] Inventor: **John B. Rosen**, 87580 Cherry Ridge Rd., Eugene, Oreg. 97402

[**] Term: **14 Years**

[21] Appl. No.: **16,687**

[22] Filed: **Dec. 20, 1993**

[52] U.S. Cl. **D14/114**

[58] Field of Search D14/114; 248/222.1, 248/278, 917-924, 281.1, 476; D8/349, 354, 373

[56] **References Cited**

U.S. PATENT DOCUMENTS

D. 230,348	2/1974	Sabel et al.	D8/373 X
D. 239,896	5/1976	Bortcher	D8/373 X
D. 267,699	1/1983	Prawl	D8/354 X
D. 283,006	3/1986	Carter, Jr. et al.	D8/349
D. 312,382	11/1990	Ryll	D8/349
D. 325,564	4/1992	Lemke	D8/354 X
2,514,655	7/1950	Luketa .	
2,739,292	3/1956	Modrey et al. .	
3,046,513	7/1962	Crowley .	
3,072,374	1/1963	Bodian .	
3,253,340	5/1966	Famam	248/281.1 X
4,438,458	3/1984	Munscher .	
4,447,030	5/1984	Naltel	D8/373 X
4,455,008	6/1984	MacKew .	

4,620,808	11/1986	Kurtin et al. .	
4,633,323	12/1986	Haberkern et al. .	
4,647,980	3/1987	Steventon et al. .	
4,708,312	11/1987	Rohr .	
4,735,467	4/1988	Wolters .	
4,836,486	6/1989	Vossoughi et al. .	
4,856,746	8/1989	Wrobel et al.	D8/373
4,982,996	1/1991	Votteo-Fin et al. .	
5,076,524	12/1991	Reh et al. .	
5,144,290	9/1992	Honda et al. .	

Primary Examiner—Melanie H. Tung
Attorney, Agent, or Firm—Kolisich Hartwell Dickinson McCormack & Heuser

[57] **CLAIM**

The ornamental design for a support mount for flat screen televisions, as shown and described.

DESCRIPTION

FIG. 1 is an isometric view of a support mount for flat screen televisions showing my new design; FIG. 2 is a front elevation of my new design; FIG. 3 is a right-side elevation of my new design, the left-side is a mirror image, the broken line drawing of a monitor is for illustrative purposes only and forms no part of the claimed design; FIG. 4 is a rear elevation of my new design; FIG. 5 is a top plan view of my new design; and, FIG. 6 is a bottom plan view of my new design.

1 Claim, 1 Drawing Sheet

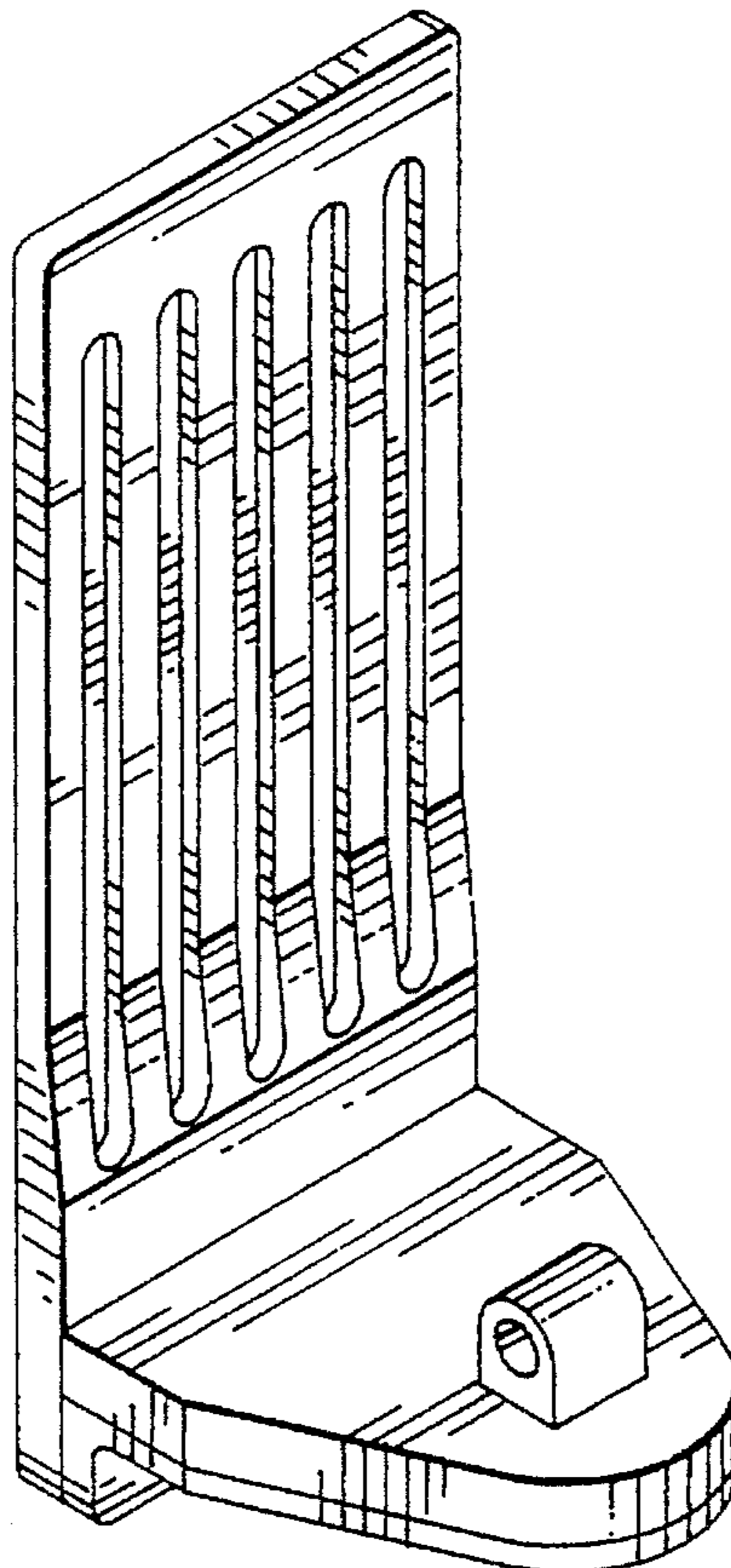

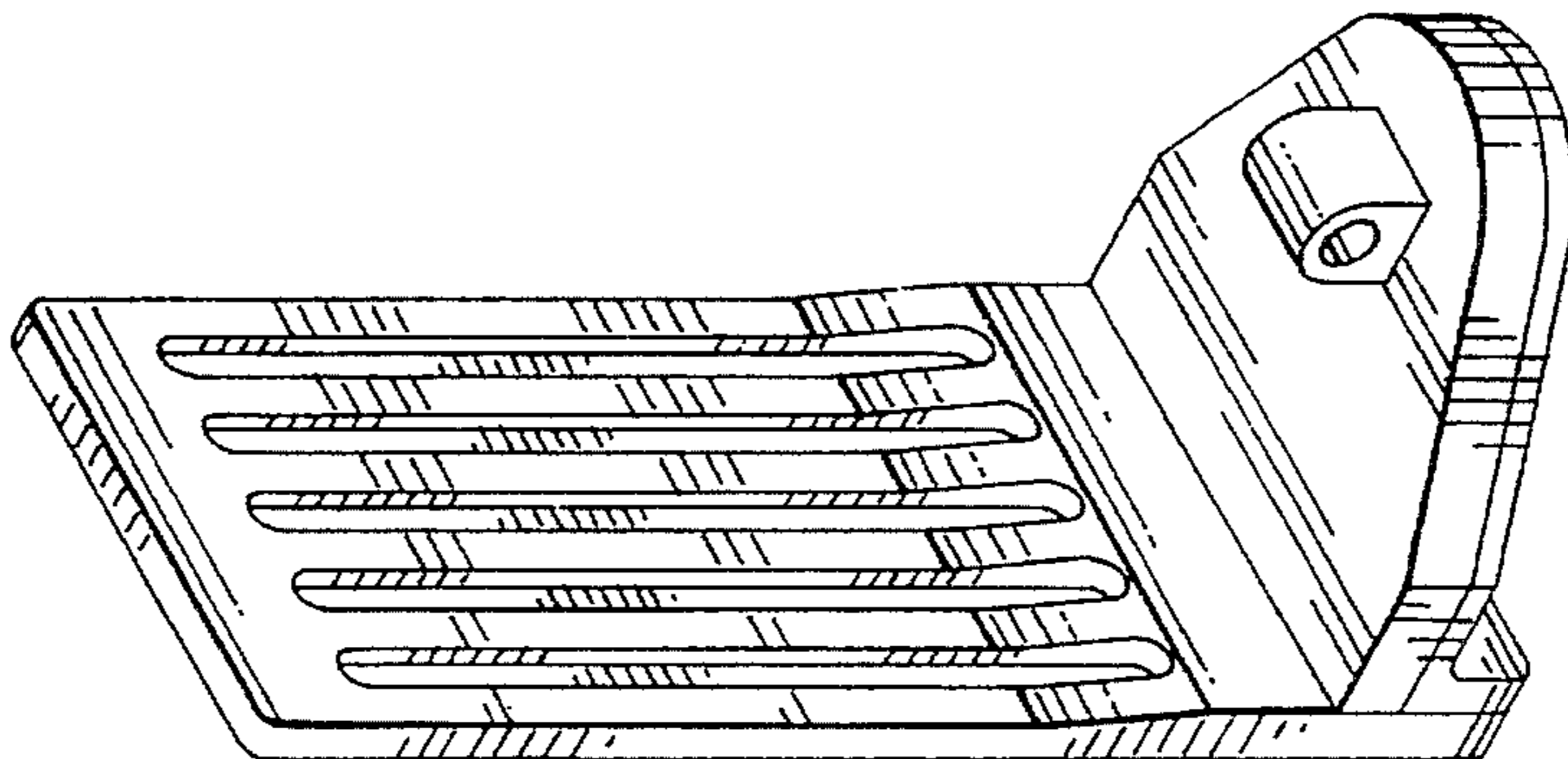

FIG. 1

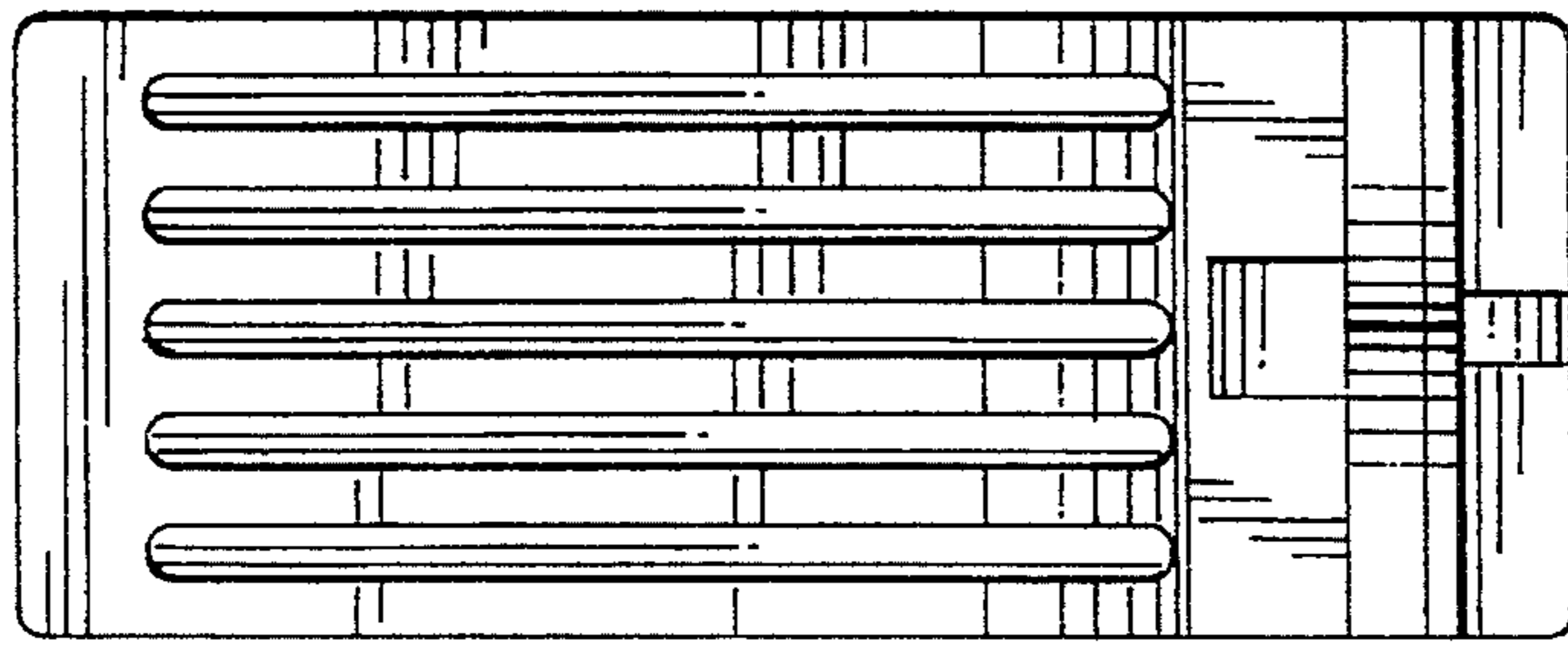

FIG. 2

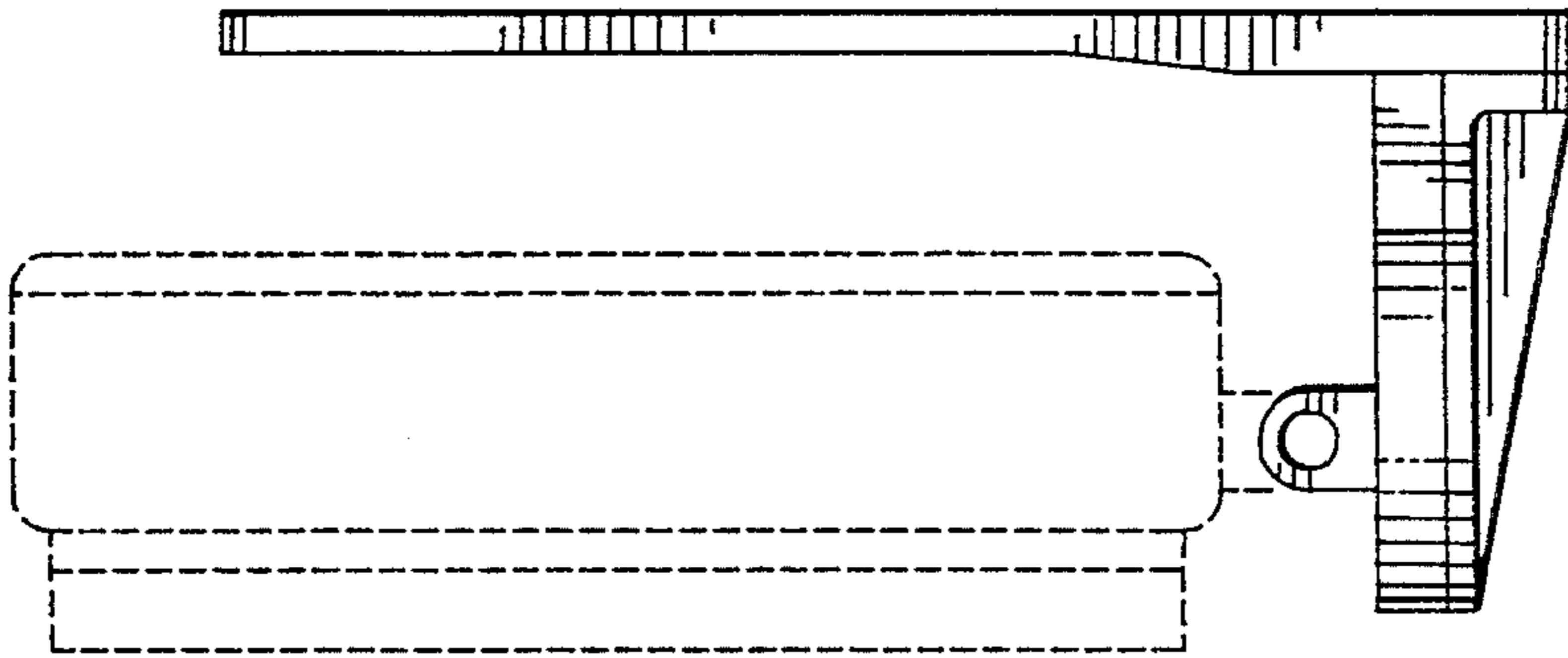

FIG. 3

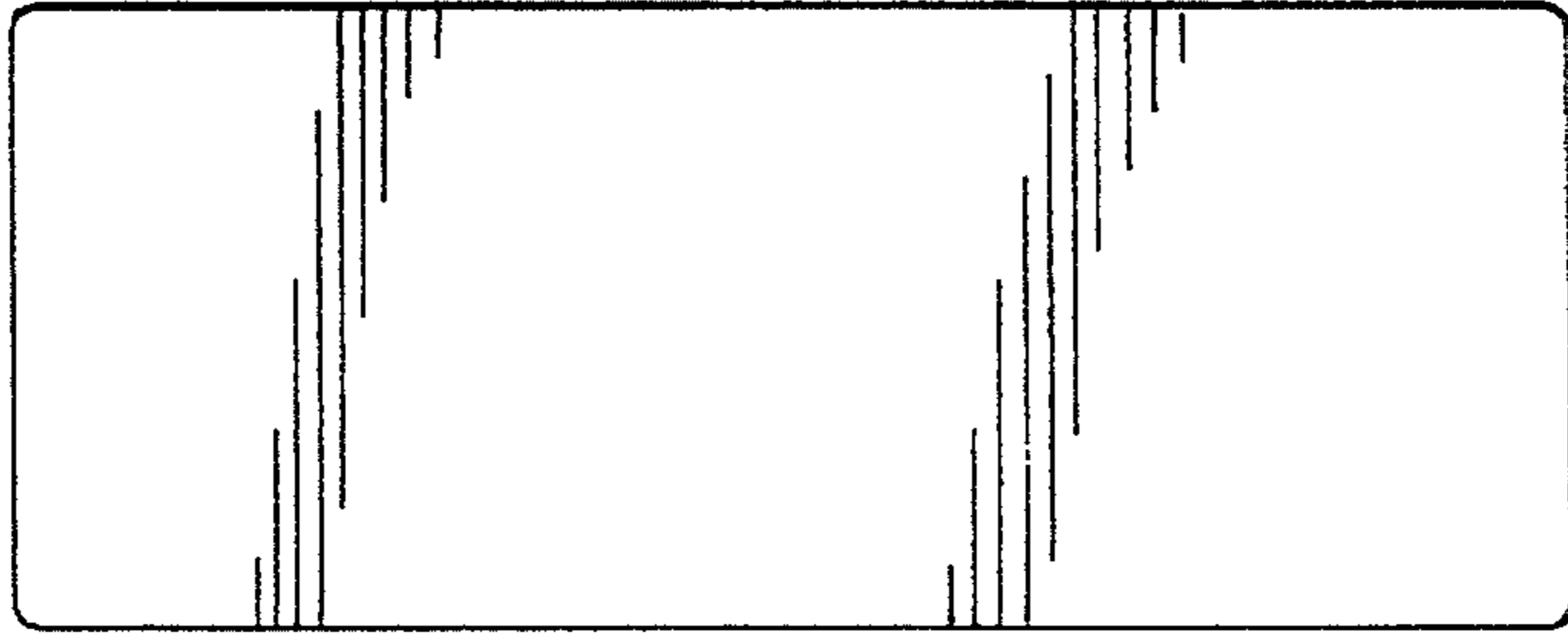

FIG. 4

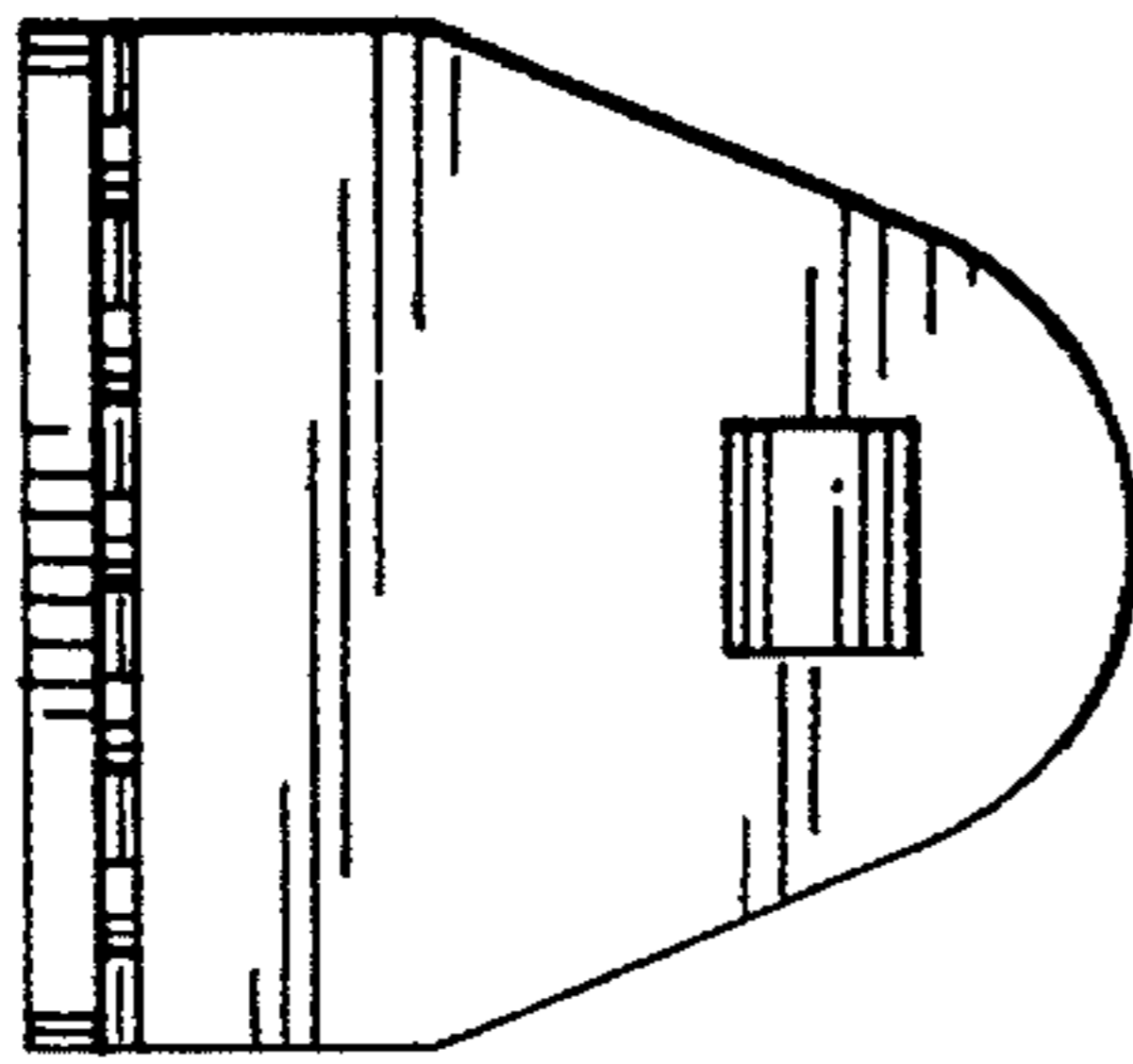

FIG. 5

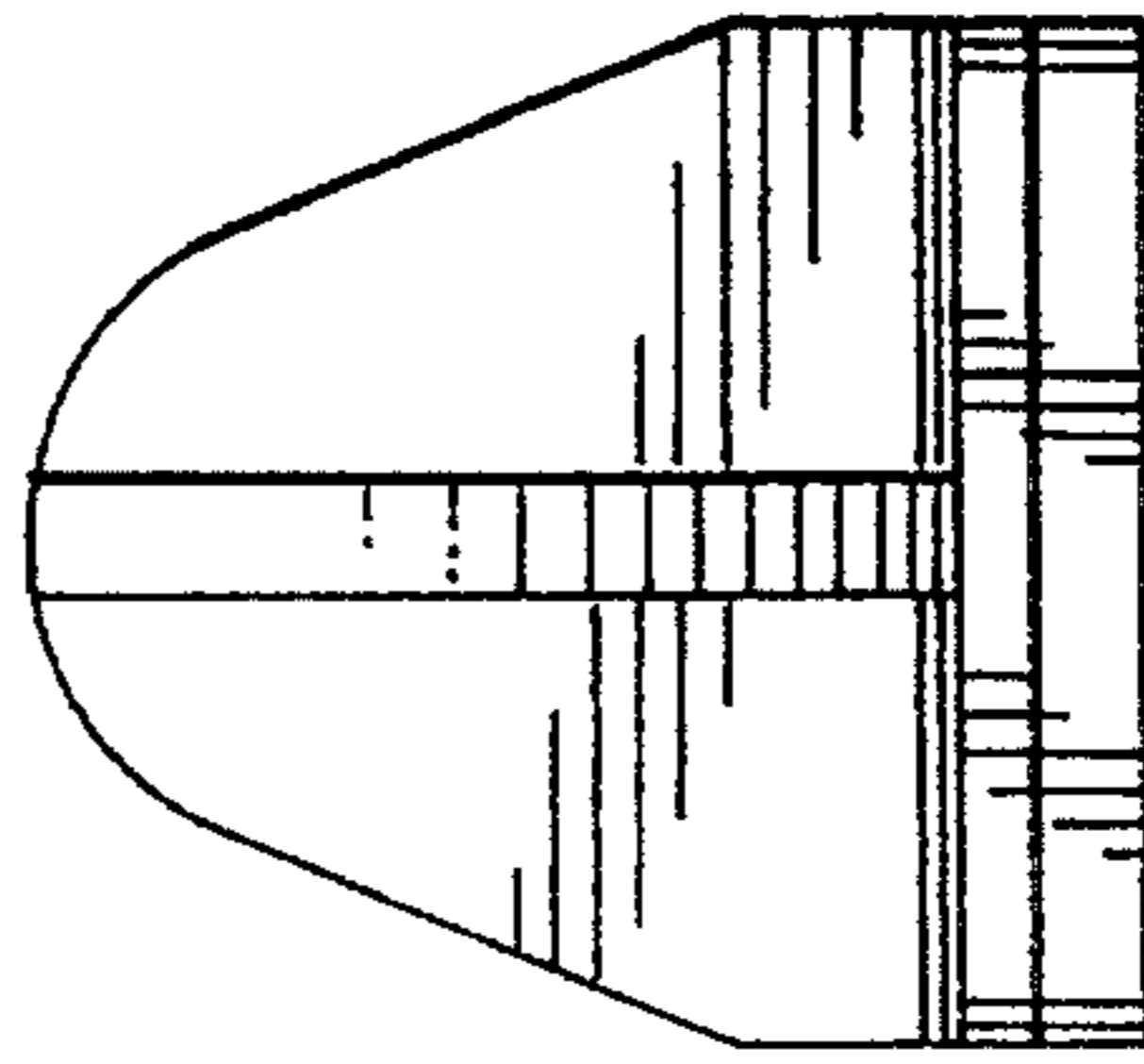

FIG. 6