



US00D363907S

United States Patent [19]
Bonko

[11] **Patent Number: Des. 363,907**
[45] **Date of Patent: **Nov. 7, 1995**

[54] **TIRE**
[75] **Inventor: Mark L. Bonko, Uniontown, Ohio**
[73] **Assignee: The Goodyear Tire & Rubber Company, Akron, Ohio**
[**] **Term: 14 Years**

4,574,857 3/1986 Beeghly et al. 152/209
4,711,283 12/1987 Bonko et al. 152/209

FOREIGN PATENT DOCUMENTS

1591139 6/1981 France B60C 11/08
1284847 1/1987 U.S.S.R. B60C 11/08

OTHER PUBLICATIONS

1993 Tread Design Guide, p. 195, Goodyear Rear Wheel DT710 Tire, second row down from top, second tire in from right side of page.

Primary Examiner—James M. Gandy
Attorney, Agent, or Firm—David L. King

[21] **Appl. No.: 20,783**
[22] **Filed: Apr. 1, 1994**
[52] **U.S. Cl. D12/151**
[58] **Field of Search D12/136, 137, D12/146-151; 152/209 R, 209 A, 209 B, 209 D**

[57] **CLAIM**

The ornamental design for a tire, as shown and described.

[56] **References Cited**

DESCRIPTION

U.S. PATENT DOCUMENTS

D. 255,674	7/1980	Menin	D12/147
D. 256,008	7/1980	Menin	D12/147
D. 303,365	9/1989	Bonko	D12/151
D. 303,366	9/1989	Bonko	D12/151
D. 303,367	9/1989	Bonko et al.	D12/151
D. 303,779	10/1989	Bonko	D12/151
D. 304,320	10/1989	Bonko	D12/151
D. 309,125	7/1990	Bonko et al.	D12/151
3,046,541	9/1991	Bonko	152/209
3,237,669	4/1964	Travers	152/209

FIG. 1 is a perspective view of my new design, it being understood that the tread pattern is repeated throughout the circumference of the tire, the opposite side being substantially the same as that shown;
FIG. 2 is a front elevational view thereof;
FIG. 3 is a side elevational view; and,
FIG. 4 is an enlarged fragmentary front elevational view taken from FIG. 2.

1 Claim, 4 Drawing Sheets

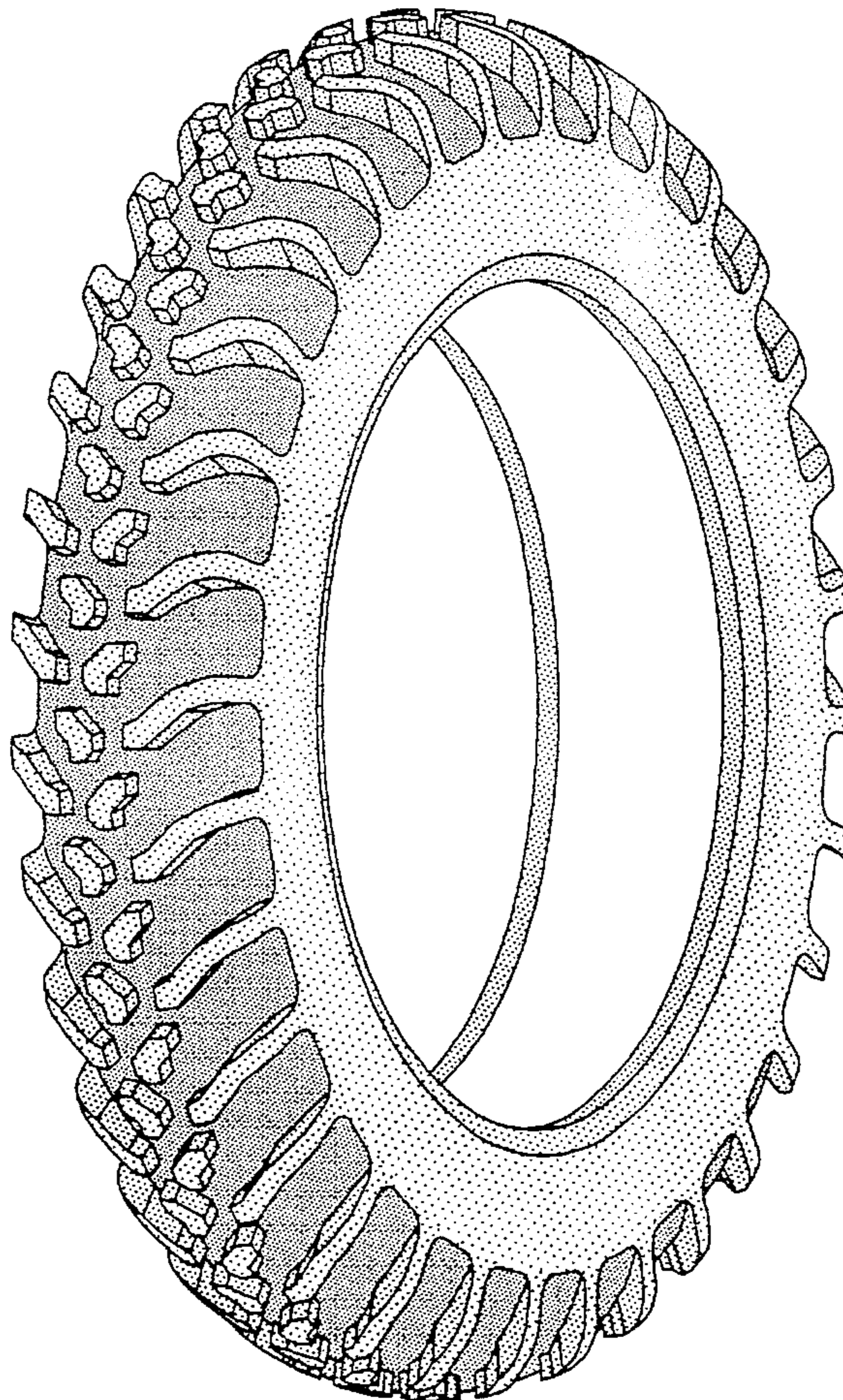

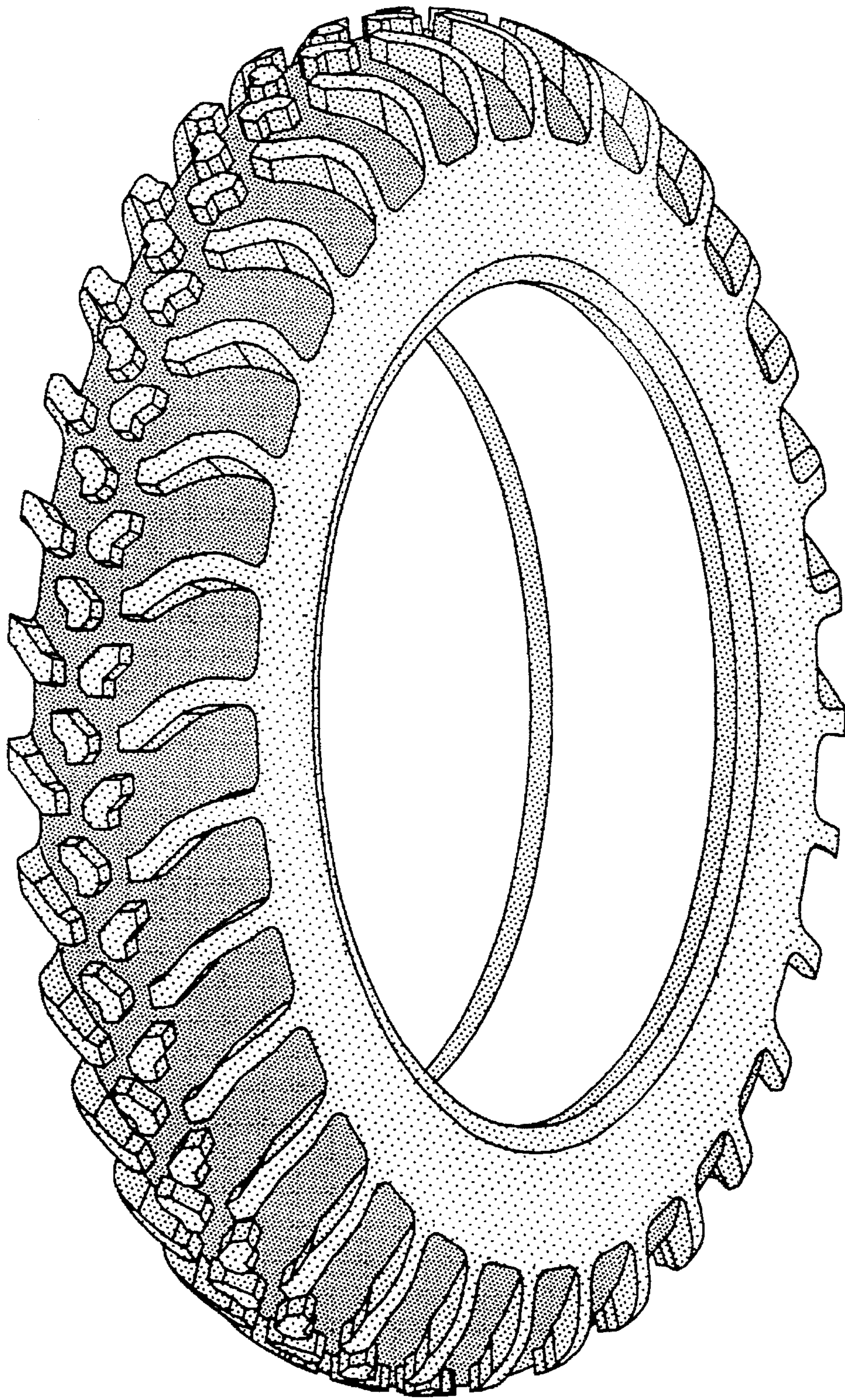

FIG-1

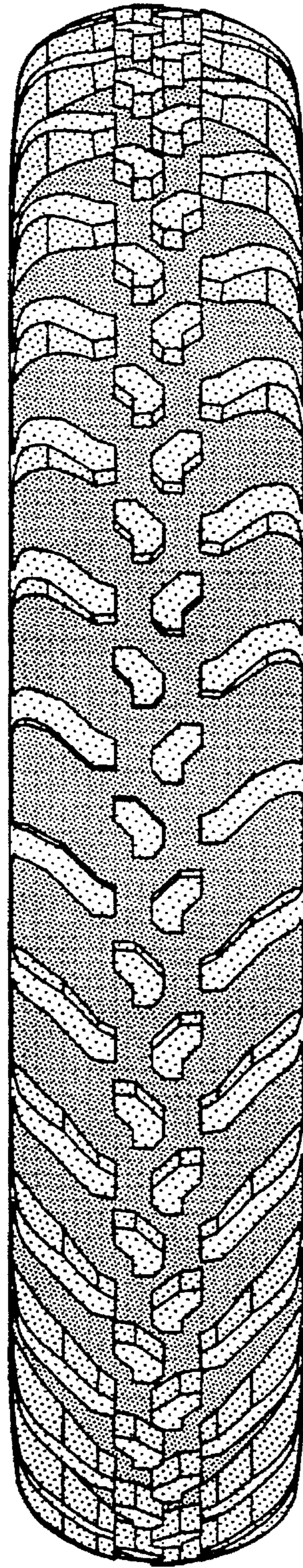

FIG-2

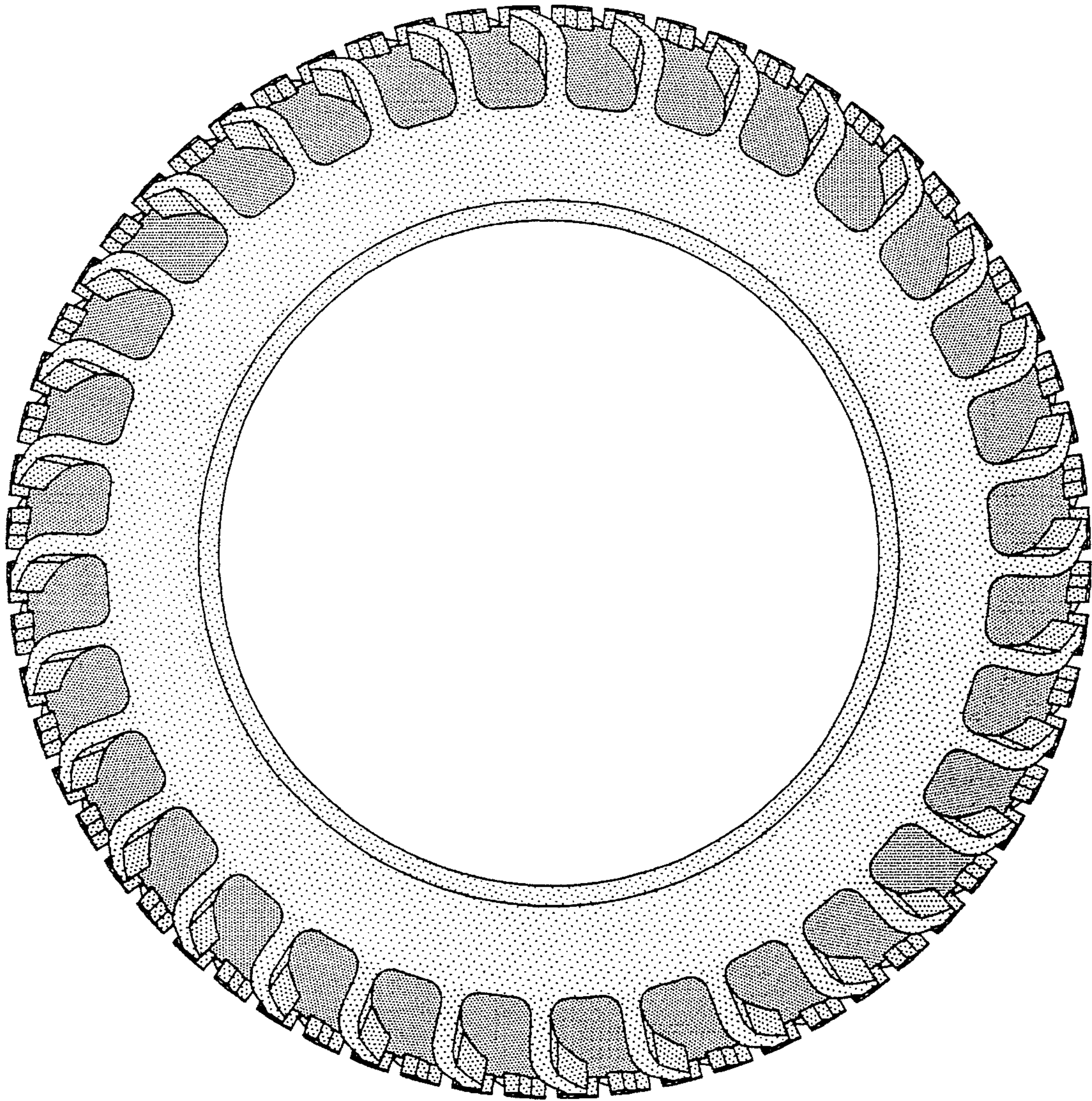

FIG-3

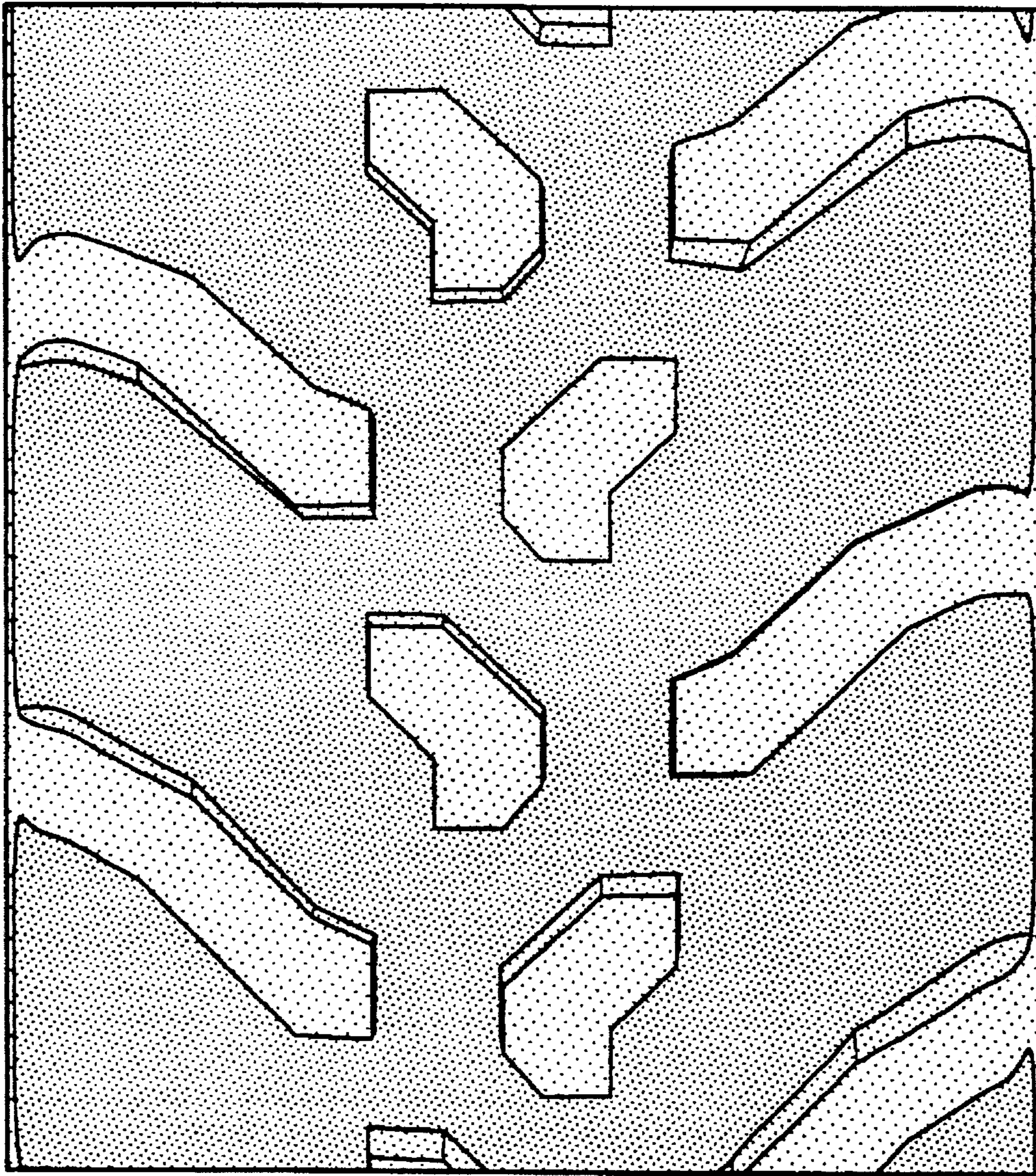

FIG-4