



US00D363890S

United States Patent [19]

Nieman

[11] Patent Number: **Des. 363,890**

[45] Date of Patent: ****Nov. 7, 1995**

[54] **ELECTRICAL TESTER FOR TRAILER CONNECTION**

[76] Inventor: **David B. Nieman**, 2 Hillcrest Dr.,
Ventura, Iowa 50482

[**] Term: **14 Years**

[21] Appl. No.: **20,675**

[22] Filed: **Mar. 30, 1994**

[52] U.S. Cl. **D10/102**; D10/103; D10/129

[58] Field of Search D10/46, 102, 103;
D13/162, 177; 324/113, 114, 115, 156;
340/431, 438, 440, 453; 361/600

[56] **References Cited**

U.S. PATENT DOCUMENTS

D. 193,680 9/1962 Gomi D10/102

D. 340,660 10/1993 Russell D13/177 X
D. 345,321 8/1977 Skyer et al. D10/102

Primary Examiner—Antoine Duval Davis
Attorney, Agent, or Firm—Hugh D. Jaeger

[57] **CLAIM**

The original design for an electrical tester for trailer connection, as shown.

DESCRIPTION

FIG. 1 illustrates a perspective view thereof;
FIG. 2 illustrates a front view thereof;
FIG. 3 illustrates a left side view thereof;
FIG. 4 illustrates a right side view thereof;
FIG. 5 illustrates a back view thereof;
FIG. 6 illustrates a top view thereof; and,
FIG. 7 illustrates a bottom view thereof.

1 Claim, 7 Drawing Sheets

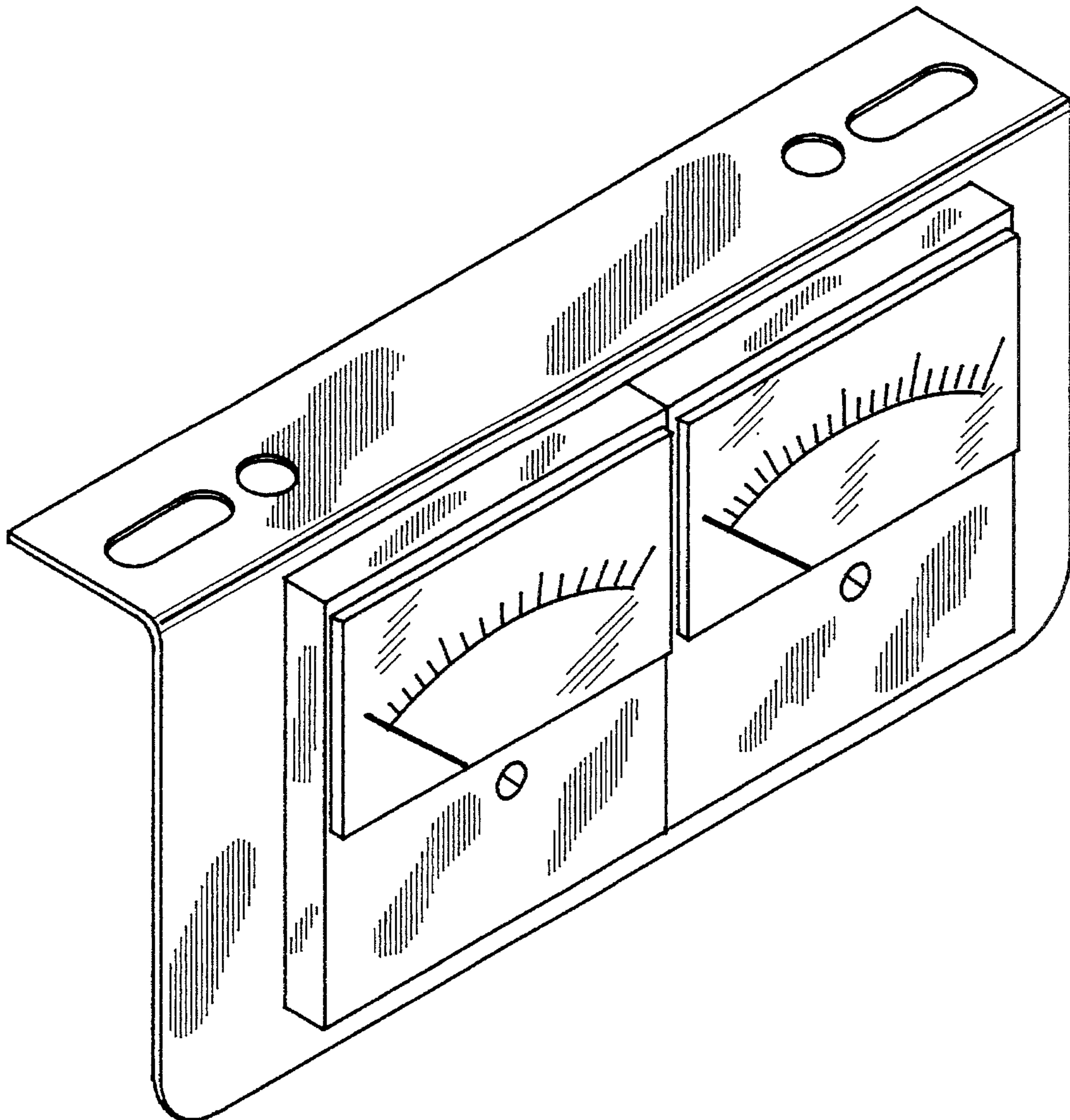

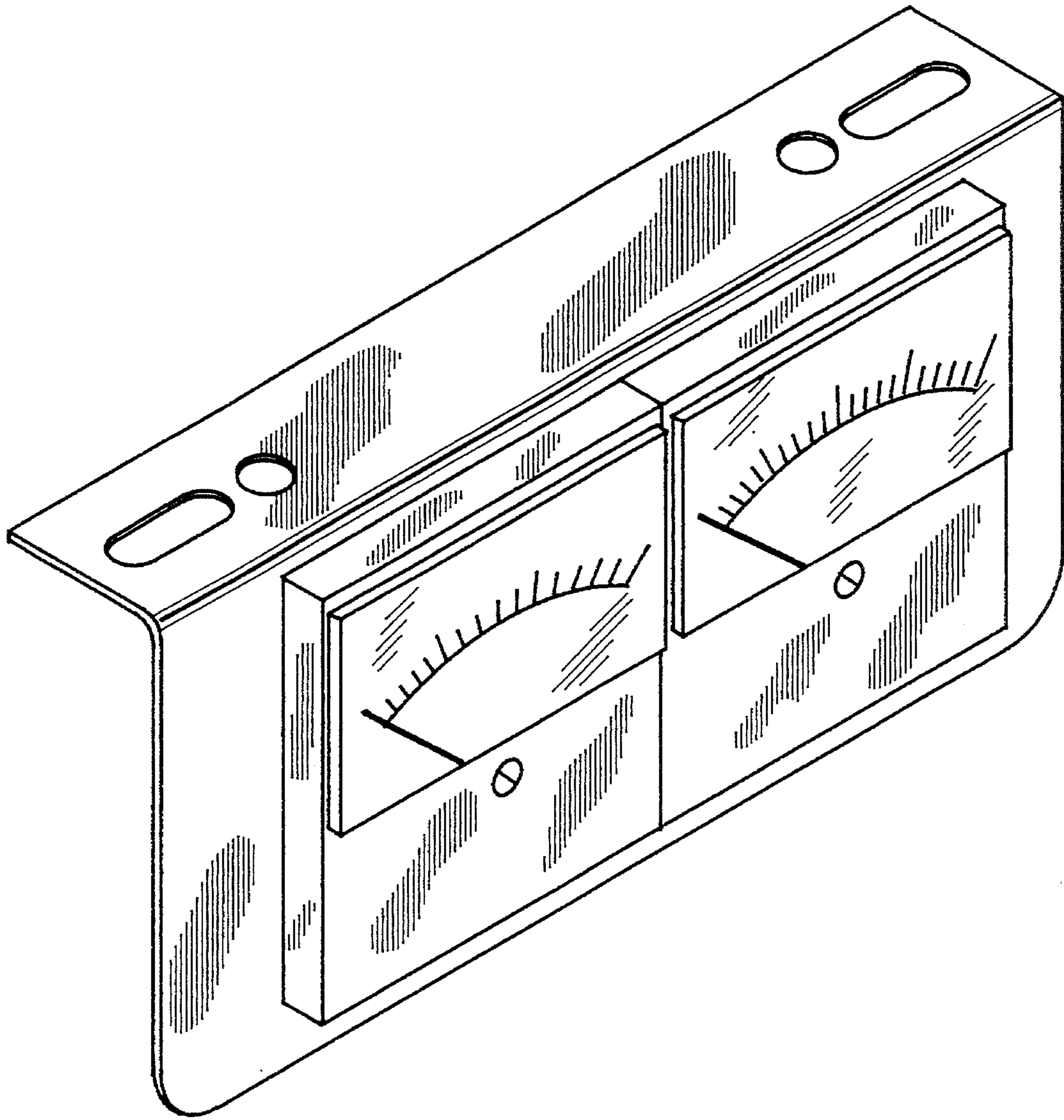

FIG. 1

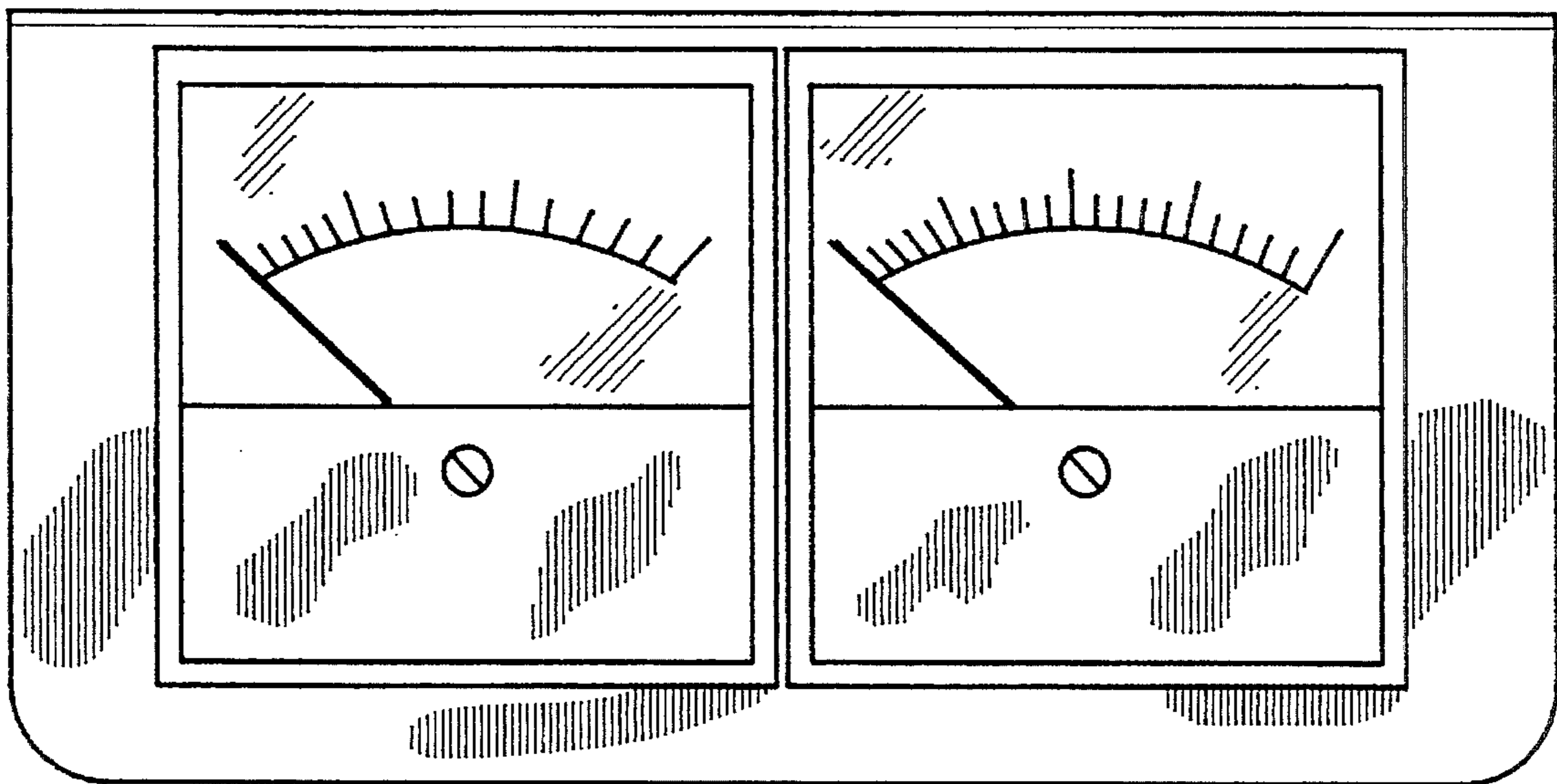

FIG. 2

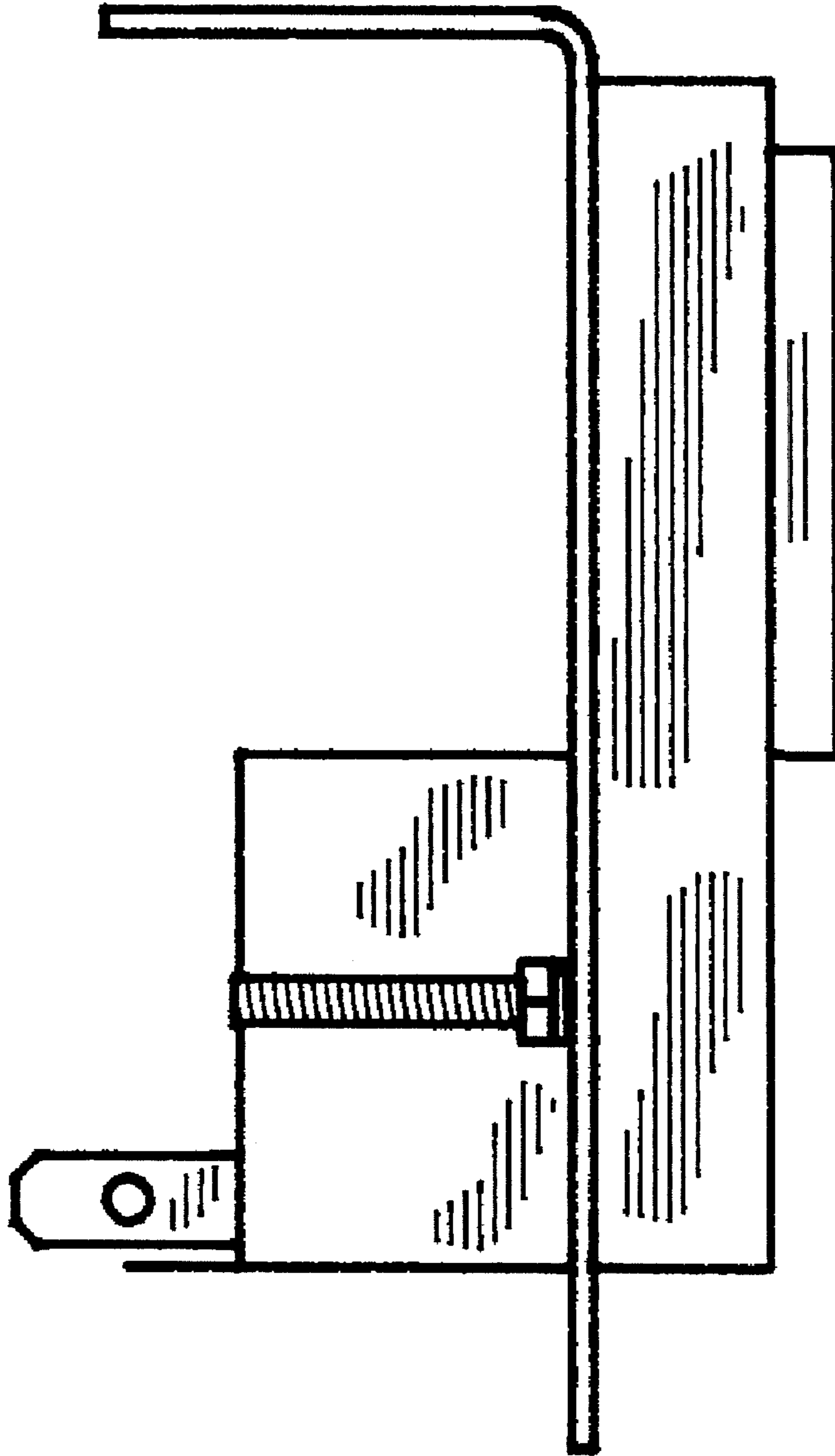

FIG. 3

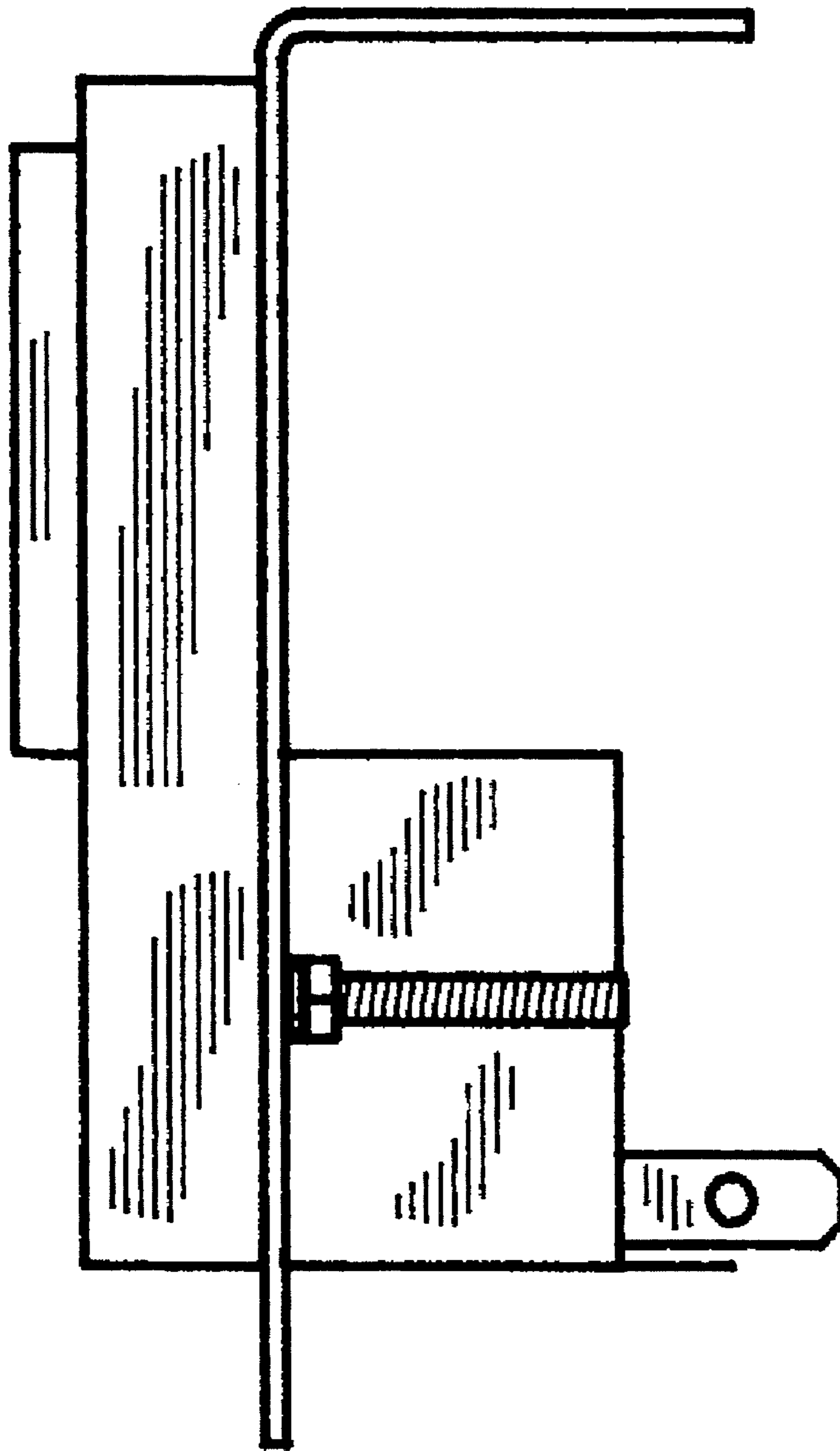

FIG. 4

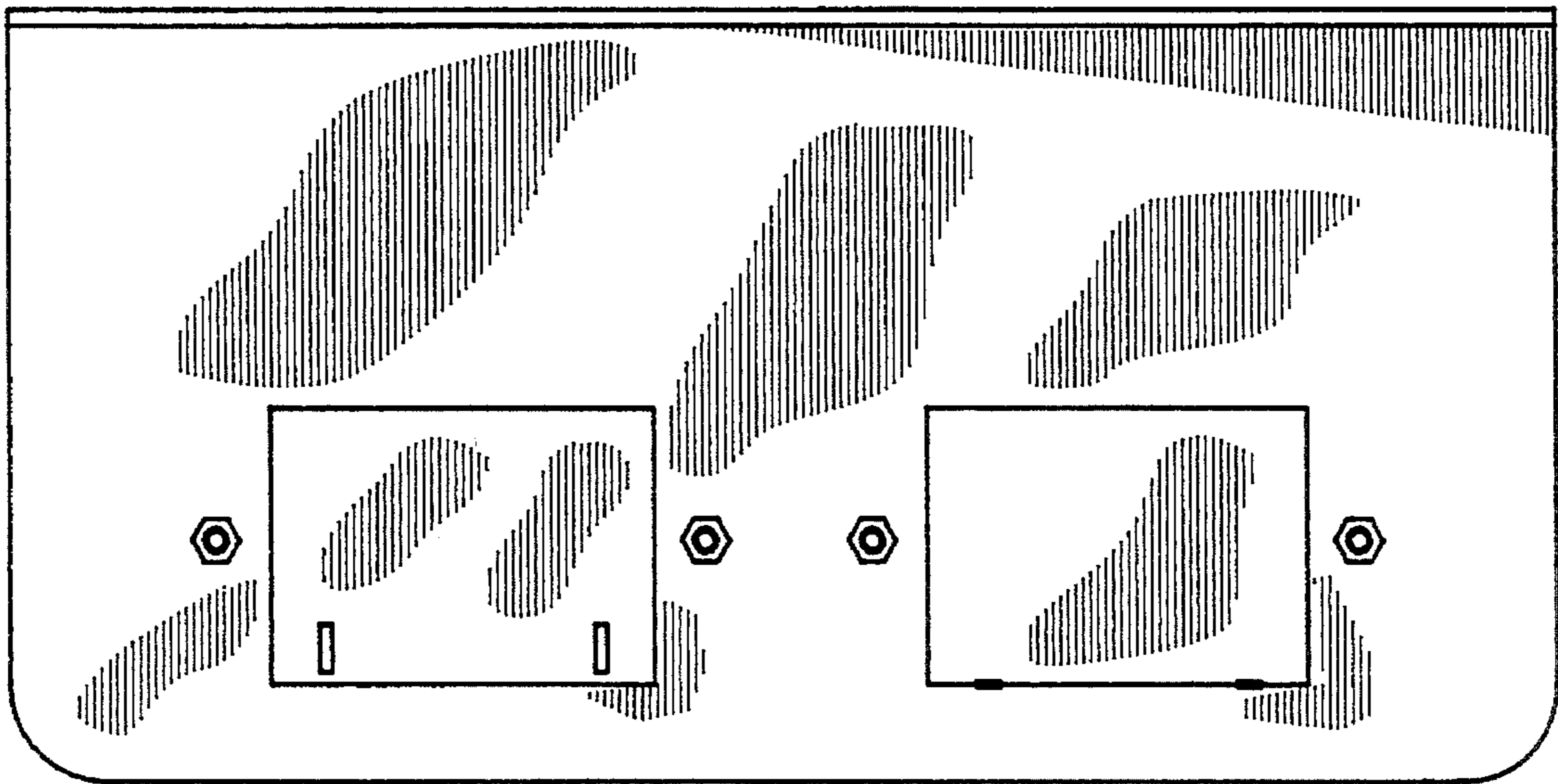

FIG. 5

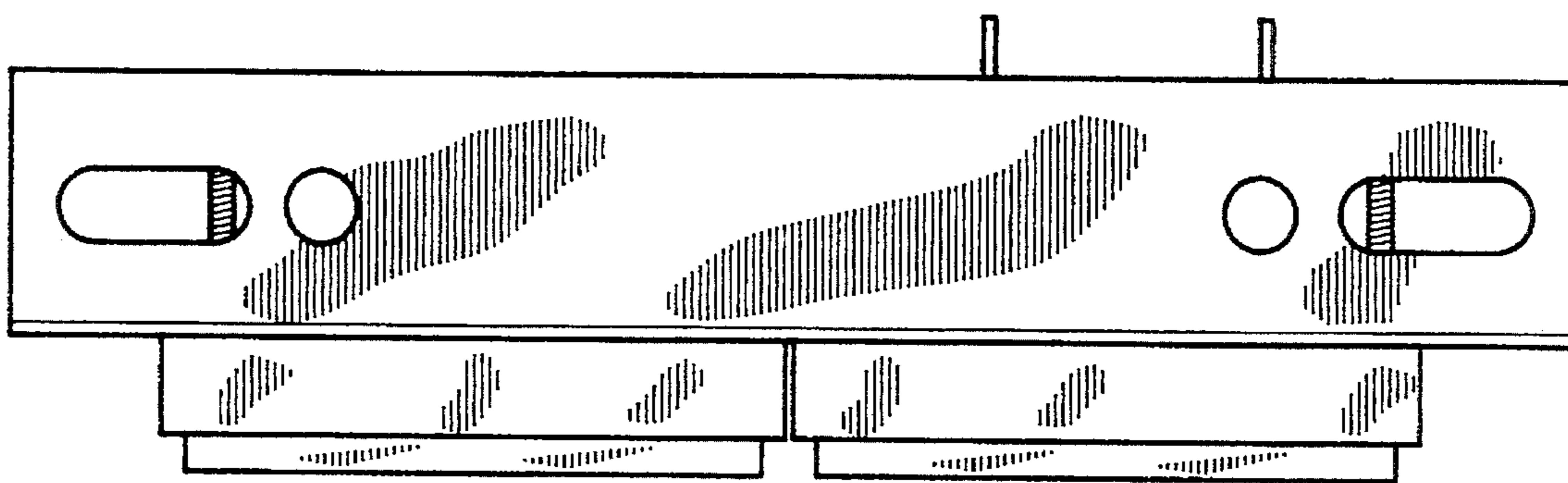

FIG. 6

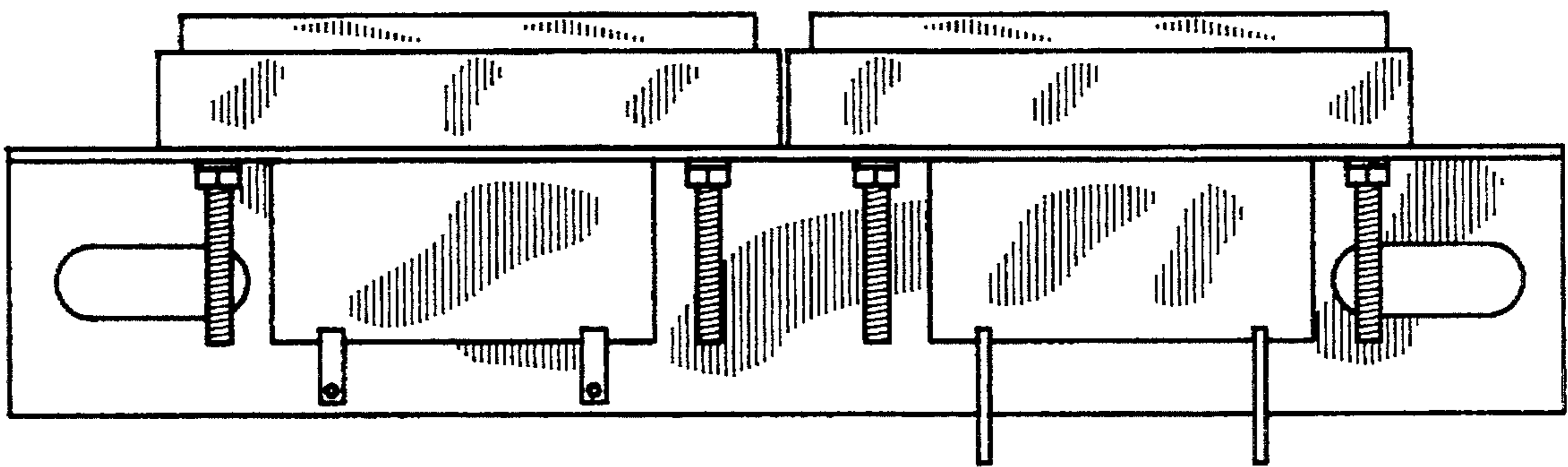

FIG. 7