



US00D363858S

United States Patent [19] Sweeney

[11] Patent Number: **Des. 363,858**

[45] Date of Patent: ****Nov. 7, 1995**

[54] **DOUBLE BEVERAGE CARRIER**

[76] Inventor: **Bruce R. Sweeney**, Box 299, Ashville,
N.Y. 14710

[**] Term: **14 Years**

[21] Appl. No.: **27,618**

[22] Filed: **Aug. 25, 1994**

[52] U.S. Cl. **D7/608**

[58] Field of Search D7/605-608; D9/516,
D9/529, 530, 531, 549, 520, 341, 347;
62/457.1-457.4; 215/6, 12.1, 13.1; 220/412

3,384,259 5/1968 Hoffstadt .
3,465,905 9/1969 Schottanes .
3,744,622 7/1973 Weaver .
4,444,324 4/1984 Grenell .
5,086,926 2/1992 Paige et al. .

Primary Examiner—Terry A. Wallace

[57] CLAIM

The ornamental design for the double beverage carrier, as shown and described.

DESCRIPTION

FIG. 1 is an exploded front elevation view of a double beverage carrier showing my new design;
FIG. 2 is an exploded rear elevation view thereof;
FIG. 3 is an exploded left side elevation view thereof;
FIG. 4 is an exploded right side elevation view thereof;
FIG. 5 is a top plan view thereof; and,
FIG. 6 is a bottom plan view thereof.

[56] References Cited

U.S. PATENT DOCUMENTS

D. 316,013 4/1991 Jones D7/608
D. 351,321 10/1994 Steppe, Sr. D7/608
3,327,881 6/1967 Maier D7/608 X
3,371,807 3/1968 Clouser et al. D7/608 X

1 Claim, 3 Drawing Sheets

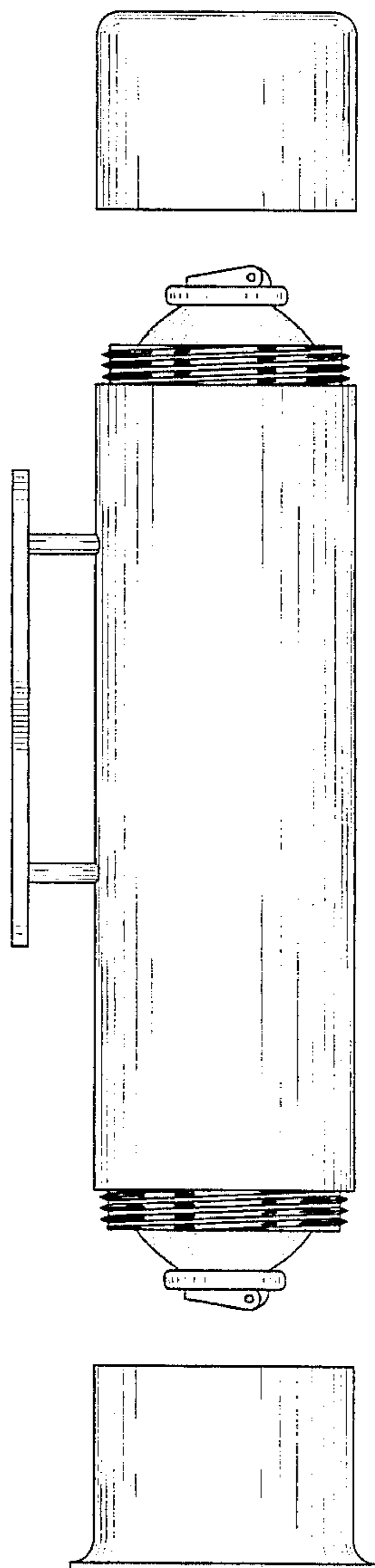

FIG. 1

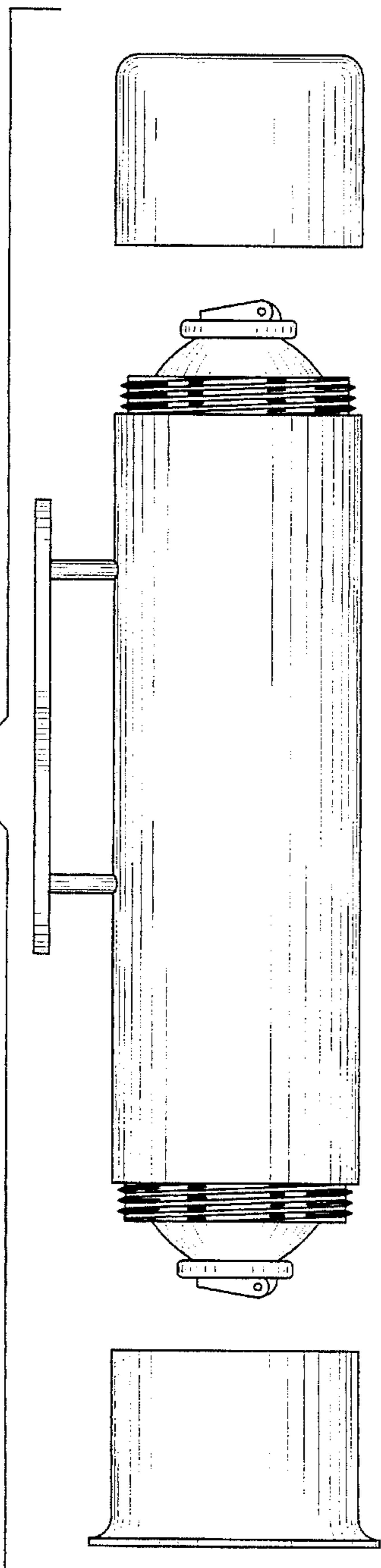

FIG. 2

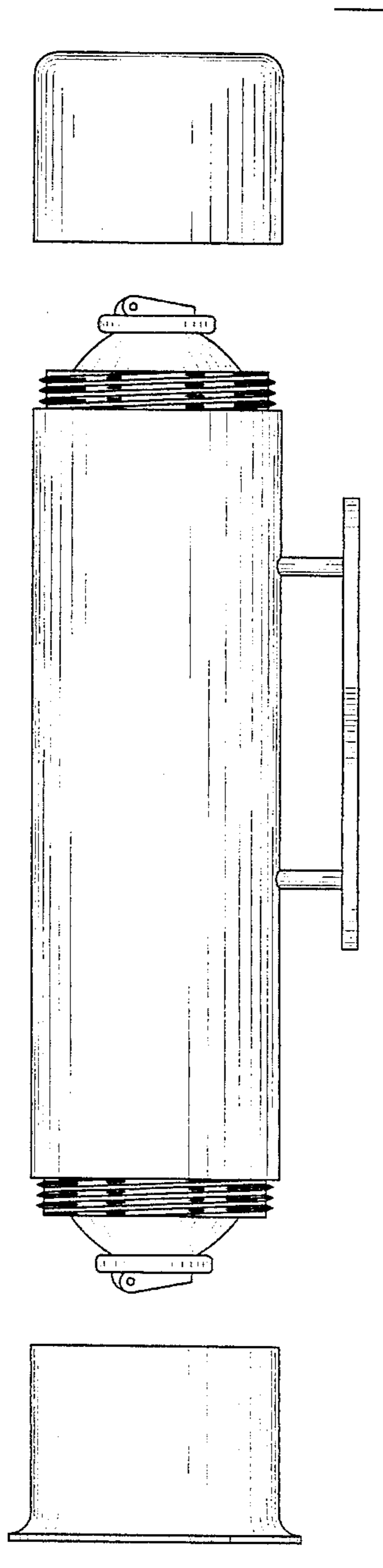

FIG. 3

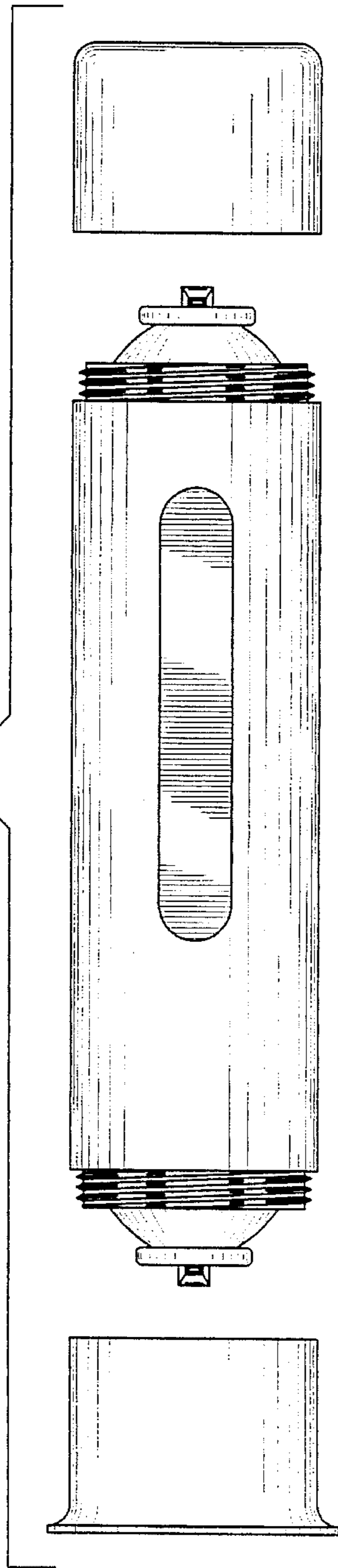

FIG. 4

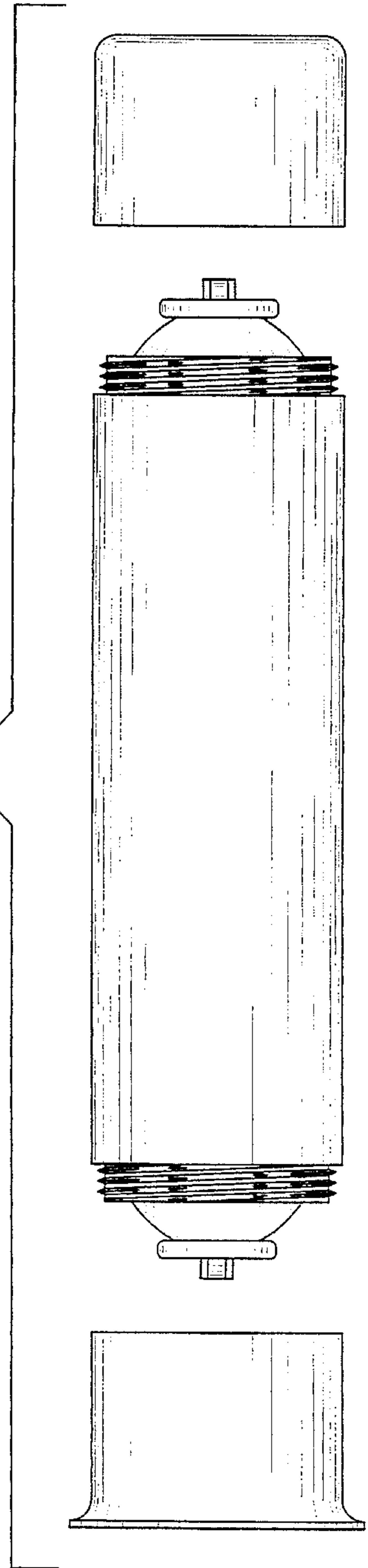

FIG. 5

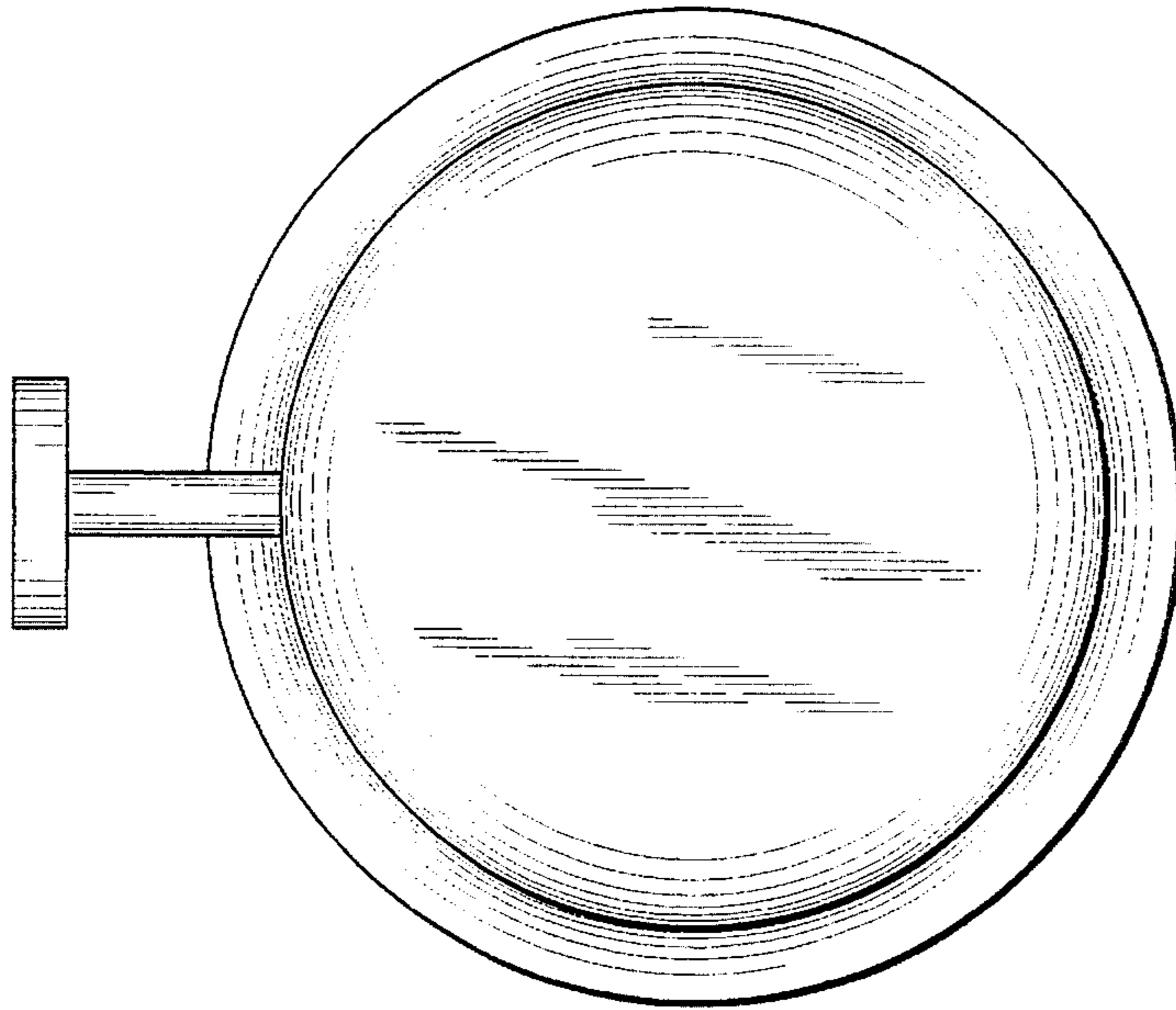

FIG. 6

