



US00D363815S

United States Patent [19]

[11] **Patent Number: Des. 363,815**

Lucarelli

[45] **Date of Patent: **Nov. 7, 1995**

[54] **SHOE SOLE**

D. 356,668	3/1995	Lobosco et al.	D2/953
3,299,544	1/1967	Hack	36/59 R
4,667,717	5/1987	Graas	D12/151
5,337,815	8/1994	Graas	D12/146

[75] Inventor: **James H. Lucarelli**, Nashua, N.H.

[73] Assignee: **The Goodyear Tire & Rubber Company**, Akron, Ohio

FOREIGN PATENT DOCUMENTS

[**] Term: **14 Years**

541274 7/1922 France 36/25

OTHER PUBLICATIONS

[21] Appl. No.: **24,717**

KANGAROOS: Jun. 1984; p. 7—Goodyear® Indy 500®Sole—(Lower right hand corner of page).

[22] Filed: **Jun. 20, 1994**

[52] U.S. Cl. **D2/960**; D2/947; D2/951; D2/953; D2/957

Primary Examiner—Celia Murphy
Attorney, Agent, or Firm—Marc R. Dion, Sr.

[58] **Field of Search** D2/902, 907, 908, D2/947, 950–960; D12/146, 151; 36/83, 84, 89, 102, 103, 104, 105, 106, 107, 112, 113, 114, 115, 126, 127, 128, 129, 130, 3 B, 22 R, 24.5, 25 R, 30 R, 32 R, 59 R

[57] **CLAIM**

The ornamental design for a shoe sole, as shown and described.

DESCRIPTION

[56] **References Cited**

U.S. PATENT DOCUMENTS

D. 120,316	4/1940	Reeves	D2/959
D. 266,797	11/1982	Lucarelli et al.	D2/960
296,519	4/1884	Brooks	36/32 R
D. 301,283	5/1989	Austin	D2/960
D. 308,286	6/1990	Austin	D2/957
D. 337,877	8/1993	Lucarelli et al.	D2/960

FIG. 1 is a bottom plan view of a shoe sole showing my new design, the top being planar and unornamented; FIG. 2 is a right side elevational view thereof; FIG. 3 is a left side elevational view thereof; FIG. 4 is a front elevational view thereof; and, FIG. 5 is a rear elevational view thereof.

1 Claim, 2 Drawing Sheets

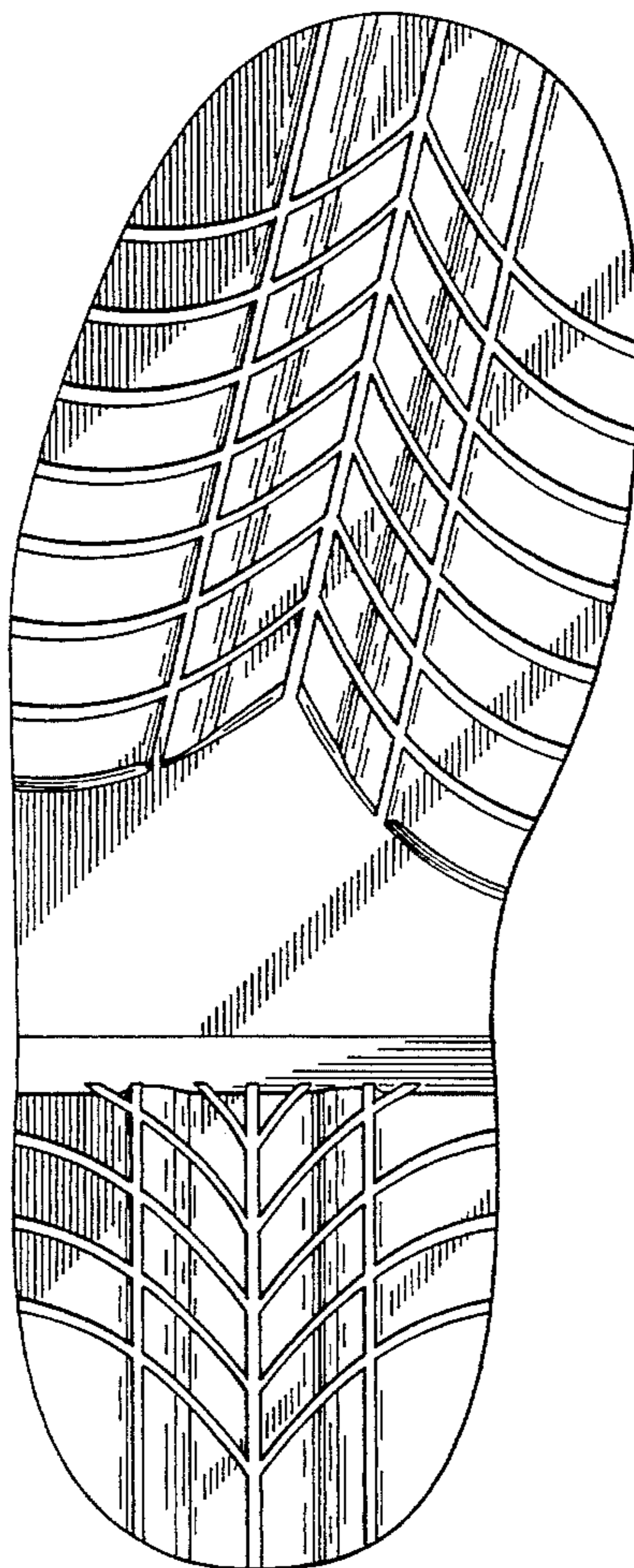

FIG. 1

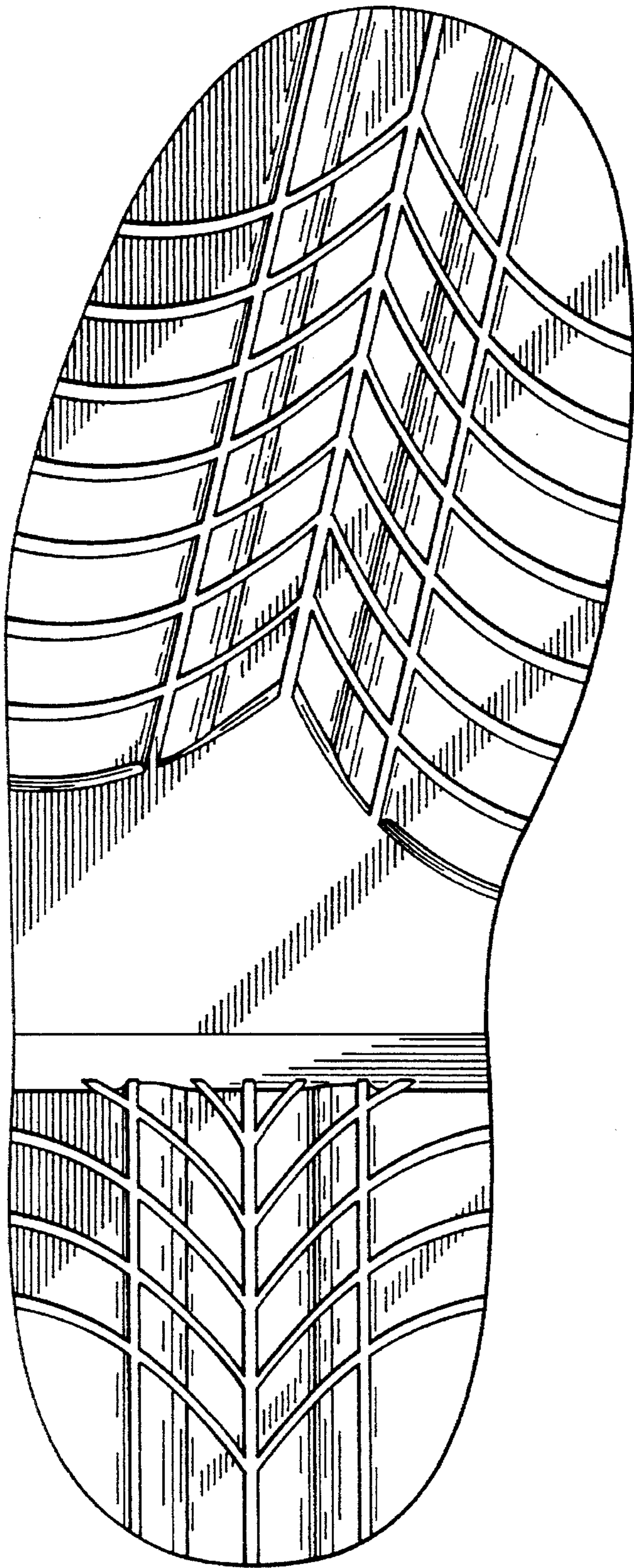

FIG. 2

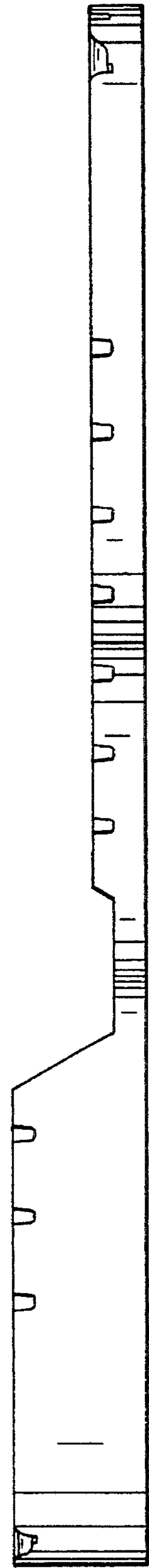

FIG. 3

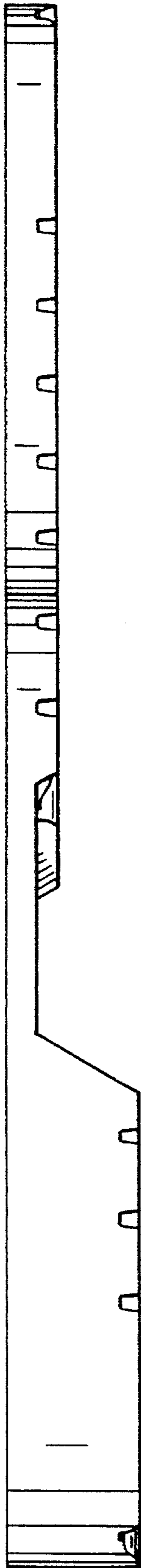

FIG. 4

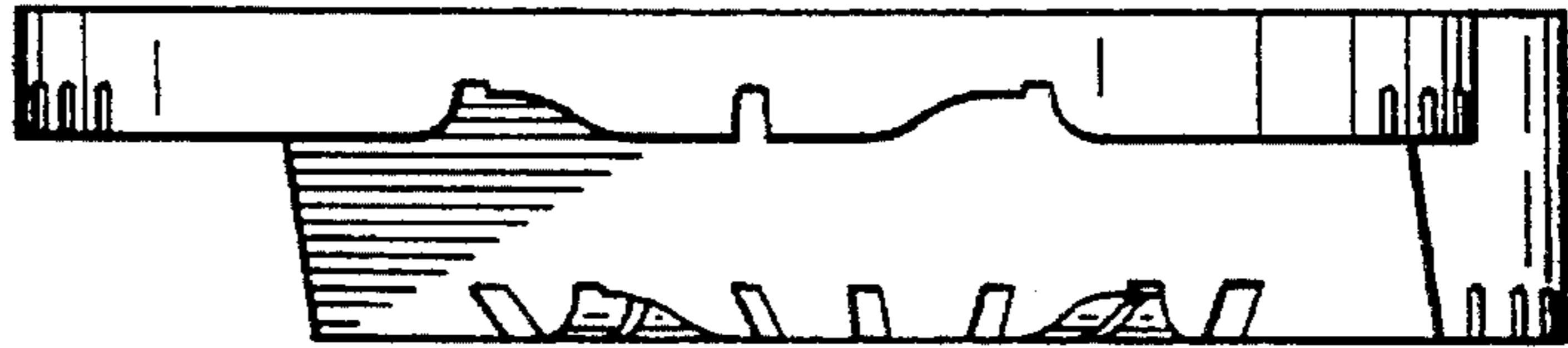

FIG. 5

