



US00D363800S

United States Patent [19]

Goss, Jr.

[11] Patent Number: **Des. 363,800**

[45] Date of Patent: ****Oct. 31, 1995**

[54] **WINDOW COMPONENT EXTRUSION**

D. 353,895 12/1994 Dallaire et al. D25/124
4,351,131 9/1982 Kubik 49/504

[75] Inventor: **Lorane C. Goss, Jr.**, Slippery Rock, Pa.

Primary Examiner—Doris Clark
Attorney, Agent, or Firm—Seed and Berry

[73] Assignee: **Mikron Industries, Inc.**, Kent, Wash.

[**] Term: **14 Years**

[57] **CLAIM**

[21] Appl. No.: **32,244**

The ornamental design for a window component extrusion, as shown and described.

[22] Filed: **Dec. 15, 1994**

DESCRIPTION

[52] U.S. Cl. **D25/125**

[58] **Field of Search** D25/124, 125,
D25/52; 49/504, DIG. 1, DIG. 2; 52/204.5

FIG. 1 is a top right perspective view of a window component extrusion showing my new design, the window component extrusion being of indefinite length; and, FIG. 2 is a bottom left perspective view thereof.

[56] **References Cited**

U.S. PATENT DOCUMENTS

D. 251,135 2/1979 Bancroft et al. D25/125

1 Claim, 1 Drawing Sheet

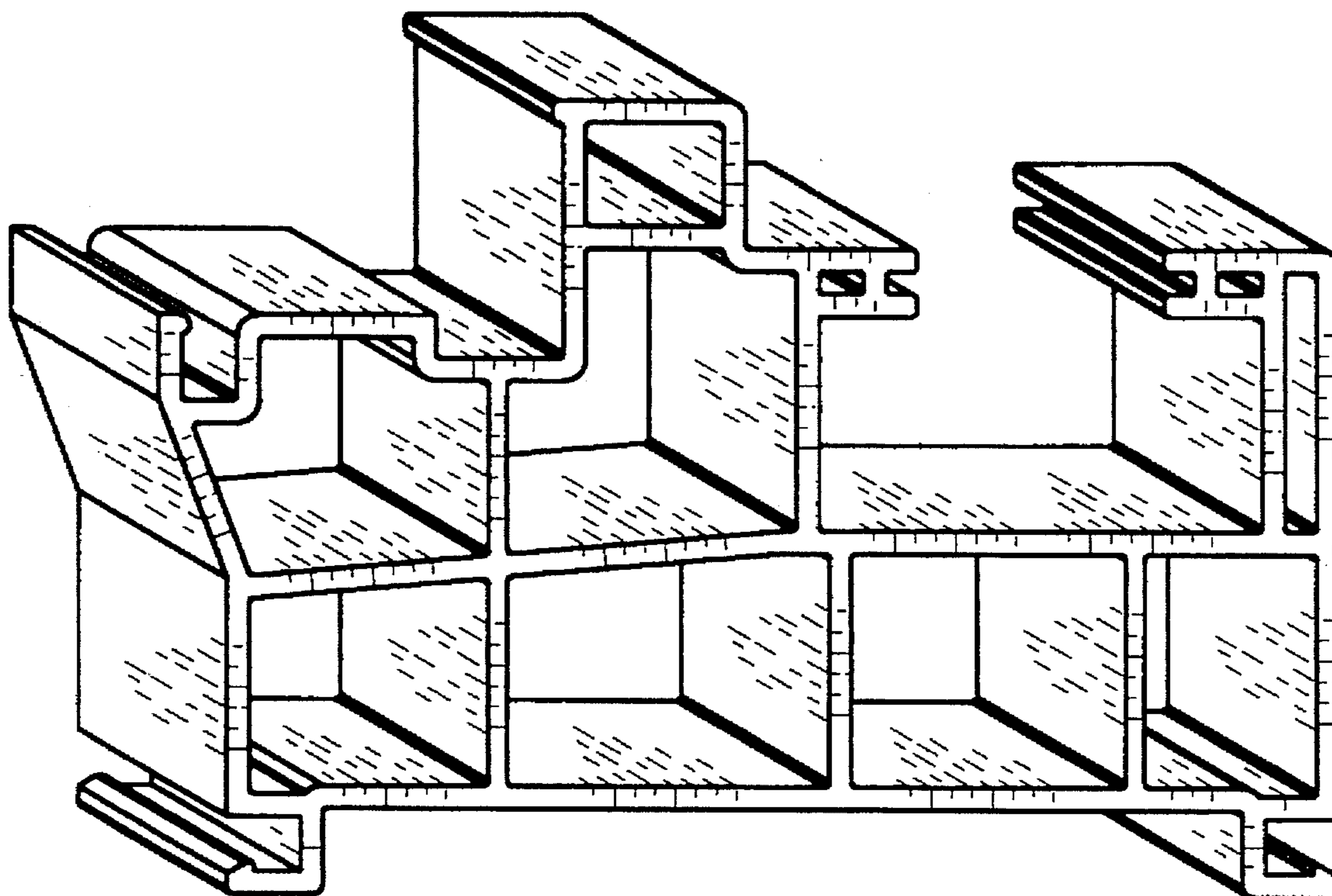

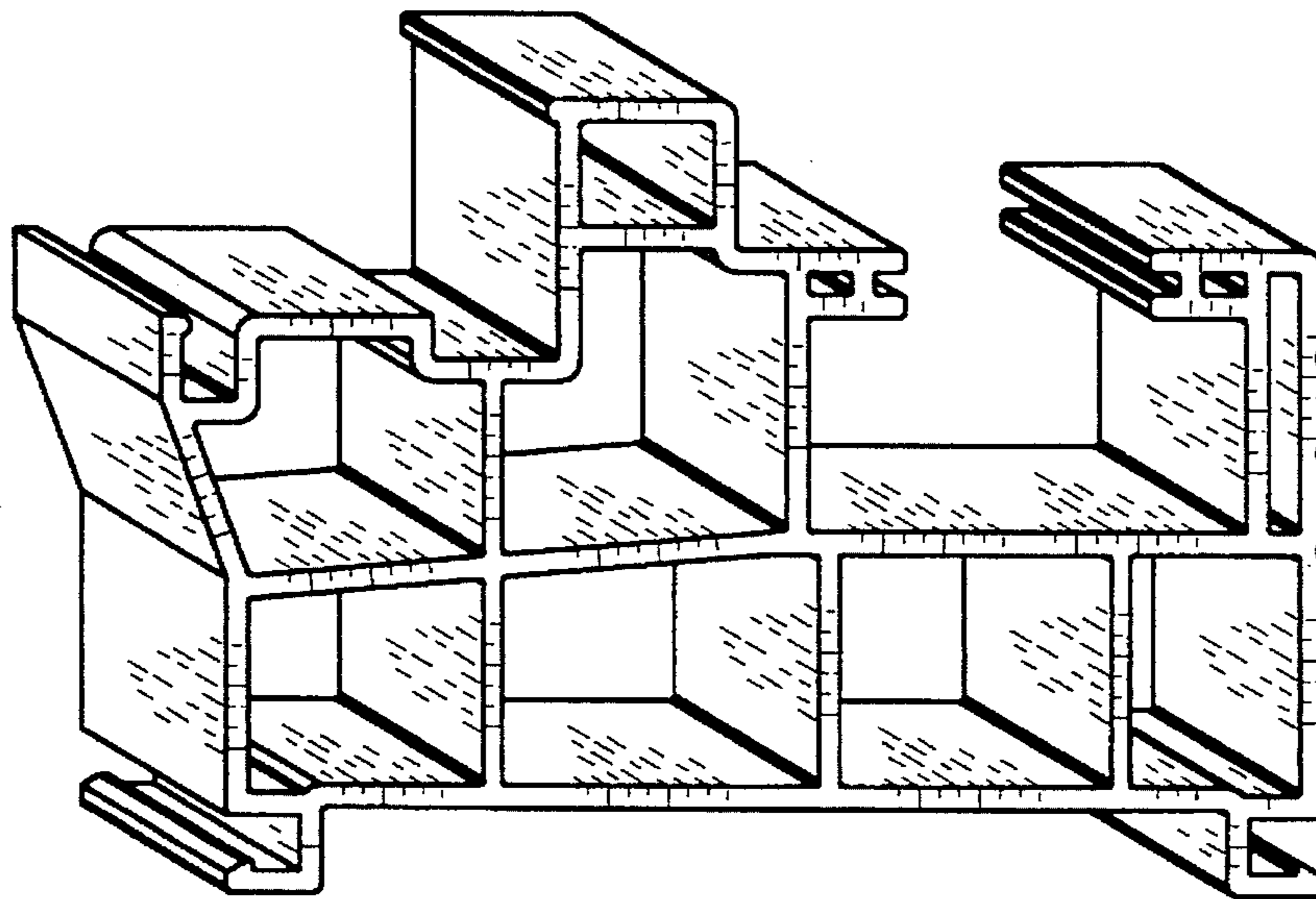

FIG. 1

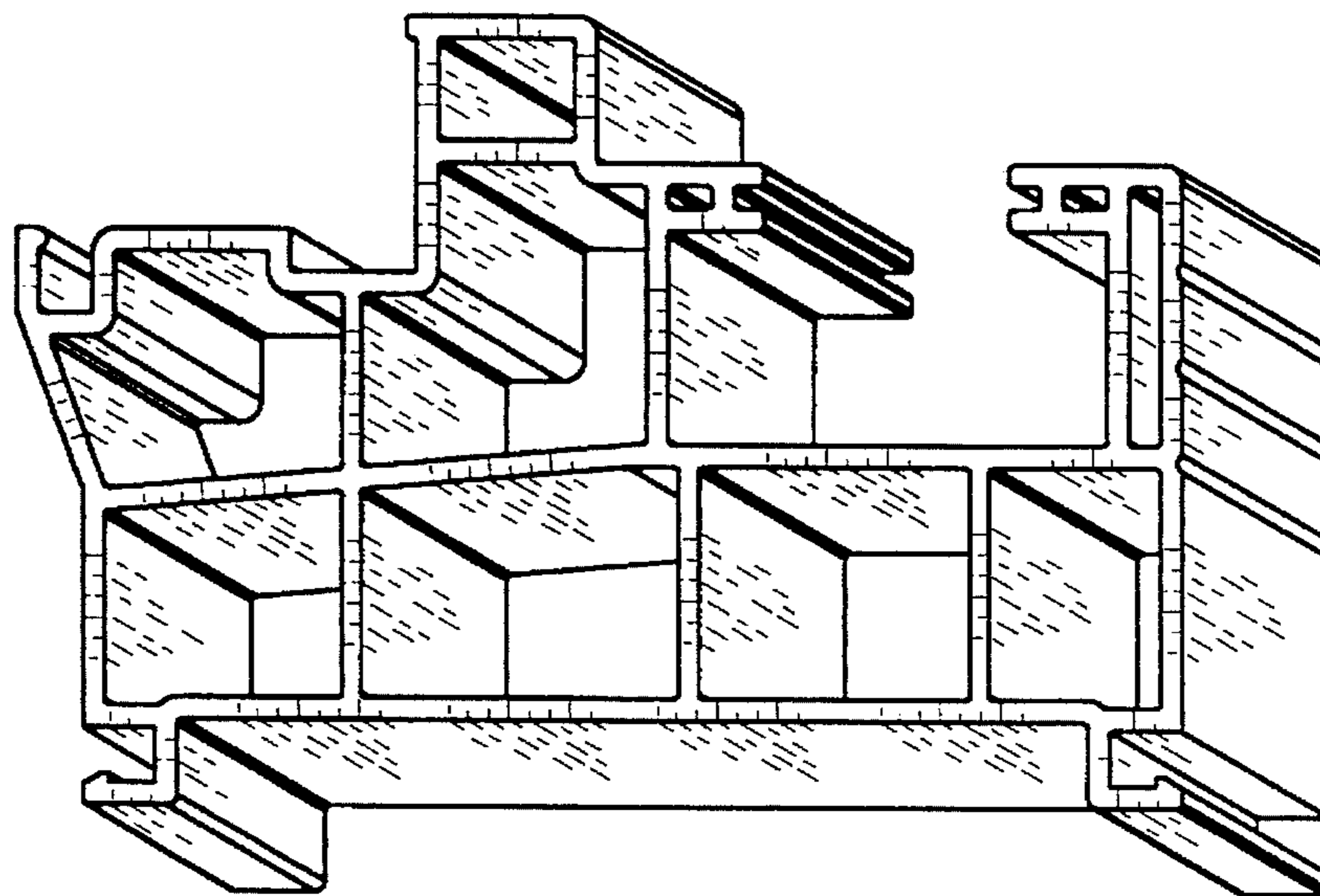

FIG. 2