



US00D363759S

# United States Patent [19]

Schafer et al.

[11] Patent Number: **Des. 363,759**

[45] Date of Patent: **\*\*Oct. 31, 1995**

[54] **COMBINED FILTER AND CONNECTOR**

[75] Inventors: **Gary Schafer**, Portage; **Gary F. Stack**, Grand Blanc, both of Mich.

[73] Assignee: **SPX Corporation**, Muskegon, Mich.

[\*\*] Term: **14 Years**

[21] Appl. No.: **22,712**

[22] Filed: **May 11, 1994**

[52] U.S. Cl. .... **D23/209**

[58] Field of Search ..... **D23/200, 209; 210/448, 460, 198.1, 282, 130, 348**

4,212,739	7/1980	Hilton et al. ....	210/130
4,256,474	3/1981	Berger, Jr. et al. ....	55/482
4,278,455	7/1981	Nardi .....	55/337
4,320,005	3/1982	DeGraffenreid .....	210/232
4,421,444	12/1983	Hamley .....	413/4
4,493,717	1/1985	Berger, Jr. et al. ....	55/330
4,575,422	3/1986	Zimmer .....	210/130
4,629,557	12/1986	Tobias .....	210/90
4,810,379	3/1989	Barrington .....	210/232
5,019,251	5/1991	Sundholm .....	210/133
5,104,537	4/1992	Stifelman et al. ....	210/440
5,145,497	9/1992	Maeda .....	55/219

*Primary Examiner*—A. Hugo Word  
*Assistant Examiner*—Robin V. Taylor  
*Attorney, Agent, or Firm*—Tilton, Fallon, Lungmus & Chestnut

[56] **References Cited**

**U.S. PATENT DOCUMENTS**

D. 230,735	3/1974	Lents .....	D23/209
D. 255,045	5/1980	Kronshein .....	D23/209
D. 308,410	6/1990	Russell et al. ....	D23/209
D. 320,640	10/1991	Goodwin .....	D23/209
2,798,613	7/1957	Tinker .....	D23/209
3,846,307	11/1974	Petrucci et al. ....	210/323
3,912,633	10/1975	Delaney .....	210/168
3,920,426	11/1975	Tu et al. ....	55/337
4,052,307	10/1977	Humbert, Jr. ....	210/130
4,052,316	10/1977	Berger, Jr. et al. ....	210/315
4,065,392	12/1977	Gammon .....	210/282
4,099,942	7/1978	Carnewal et al. ....	55/396
4,138,337	2/1979	Smith .....	210/238

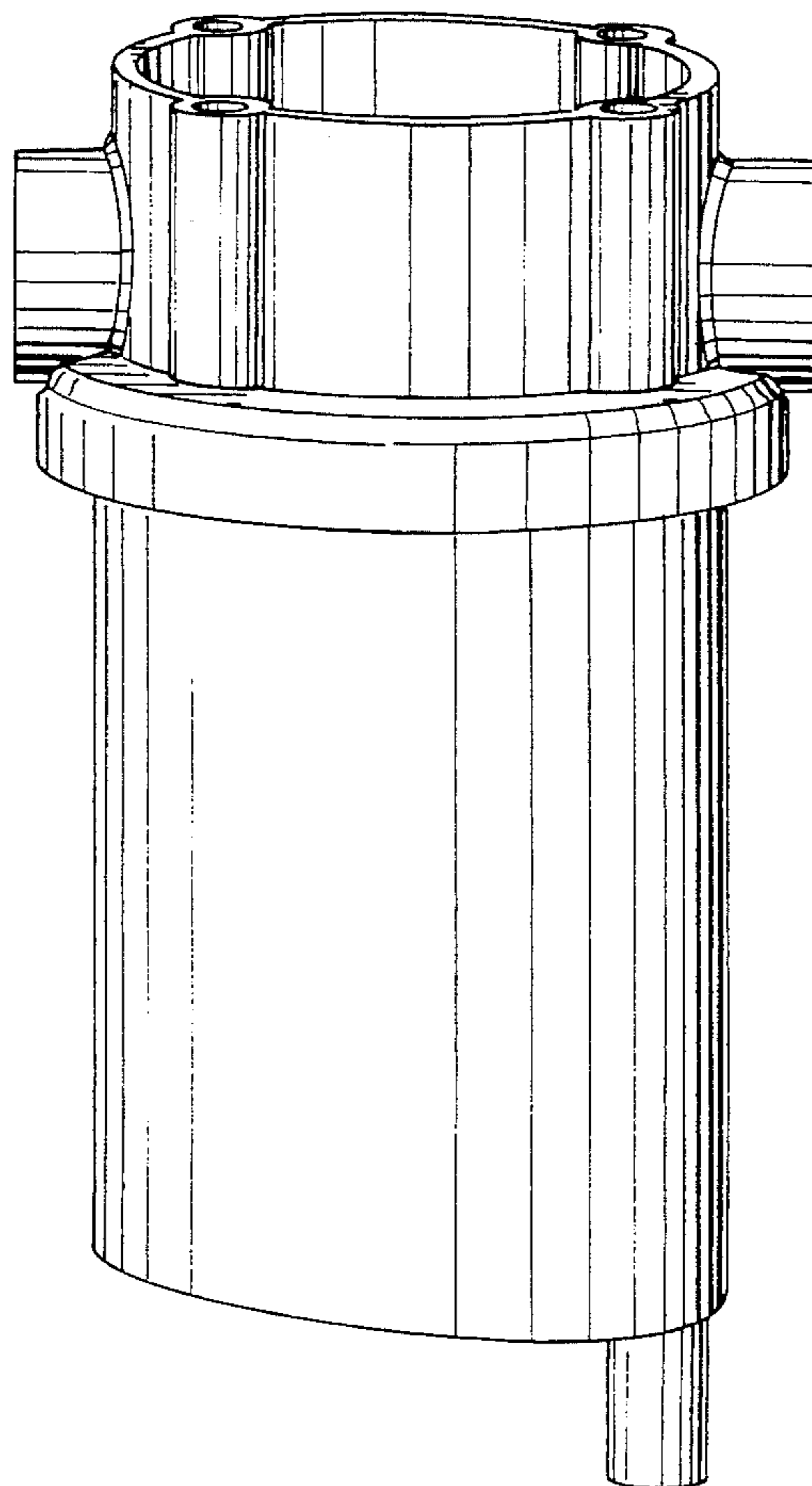
[57] **CLAIM**

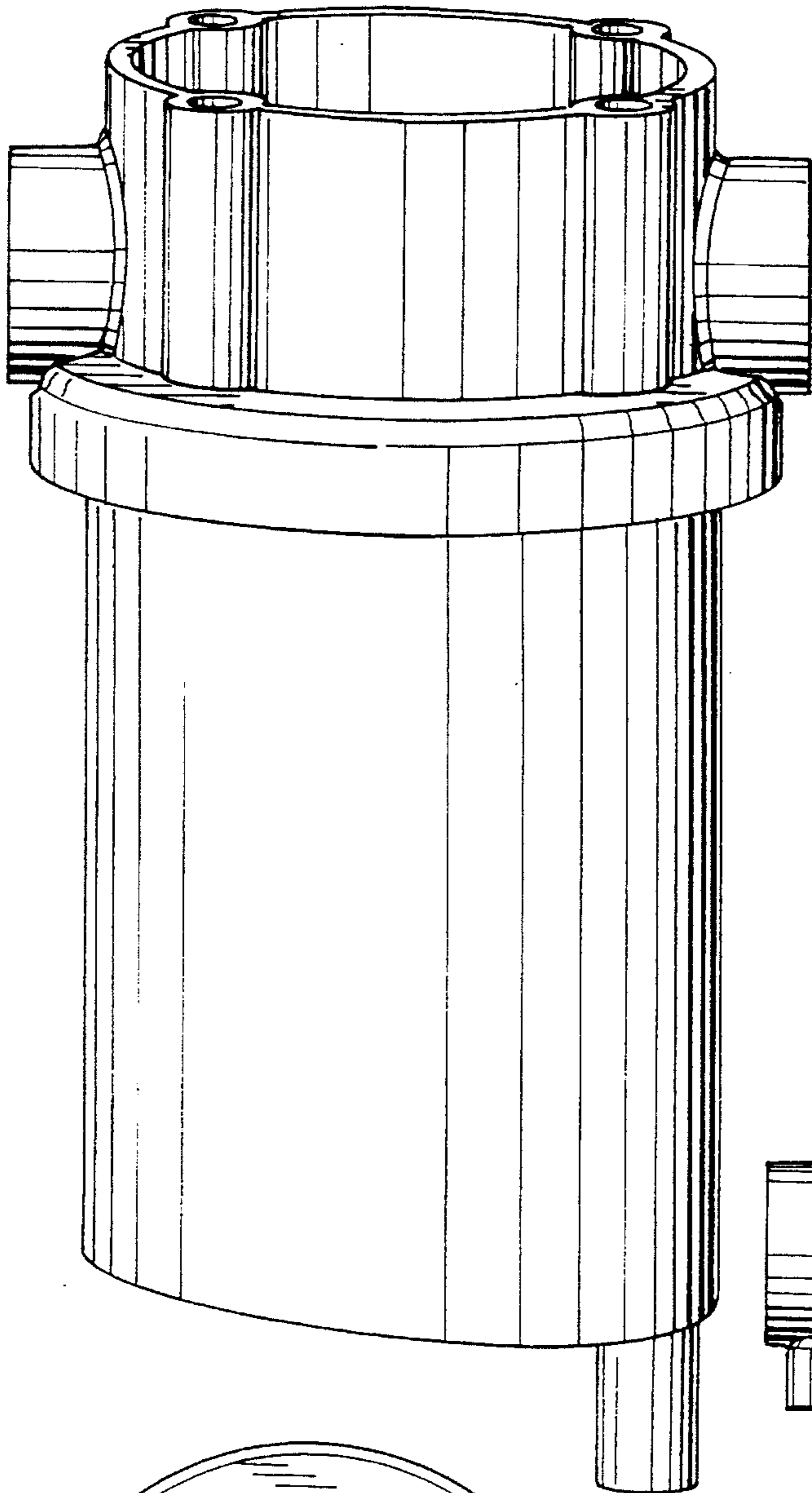
The ornamental design for a combined filter and connector, as shown and described.

**DESCRIPTION**

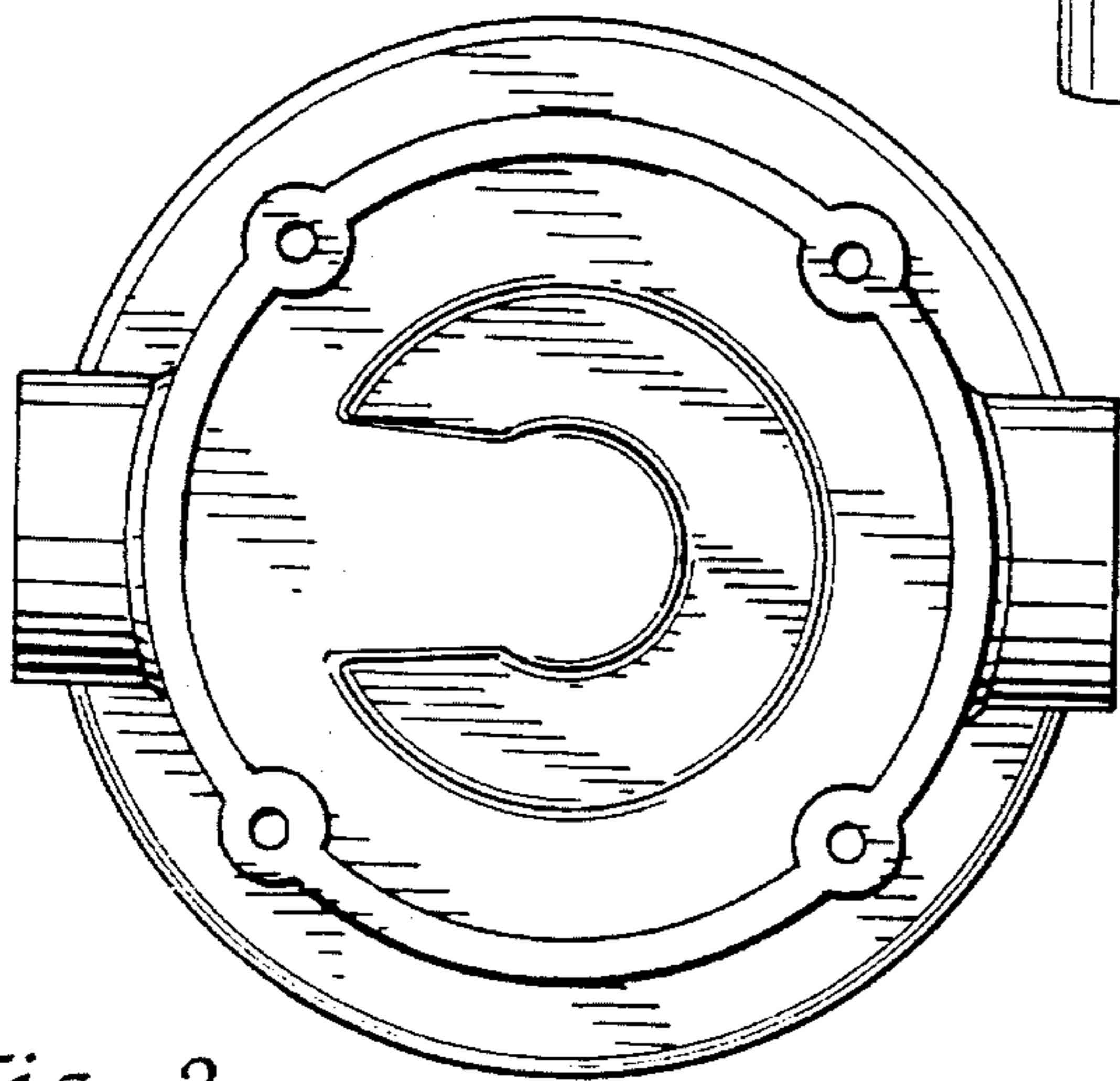
FIG. 1 is a perspective view of a combined filter and connector showing our new design; FIG. 2 is a top plan view thereof; FIG. 3 is a side elevation view thereof; FIG. 4 is a side elevation view thereof; and, FIG. 5 is a bottom view thereof.

**1 Claim, 2 Drawing Sheets**

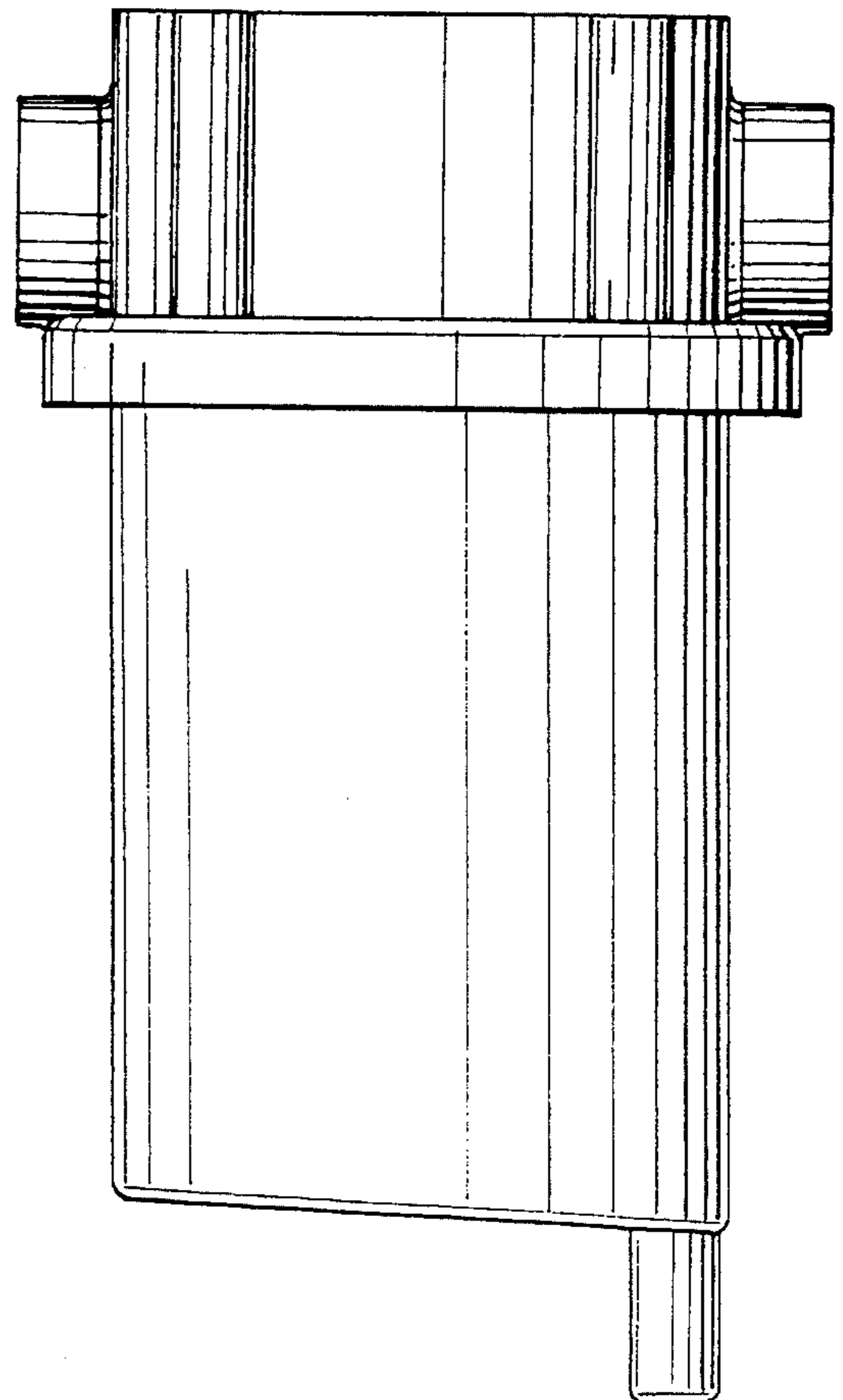




*Fig. 1*

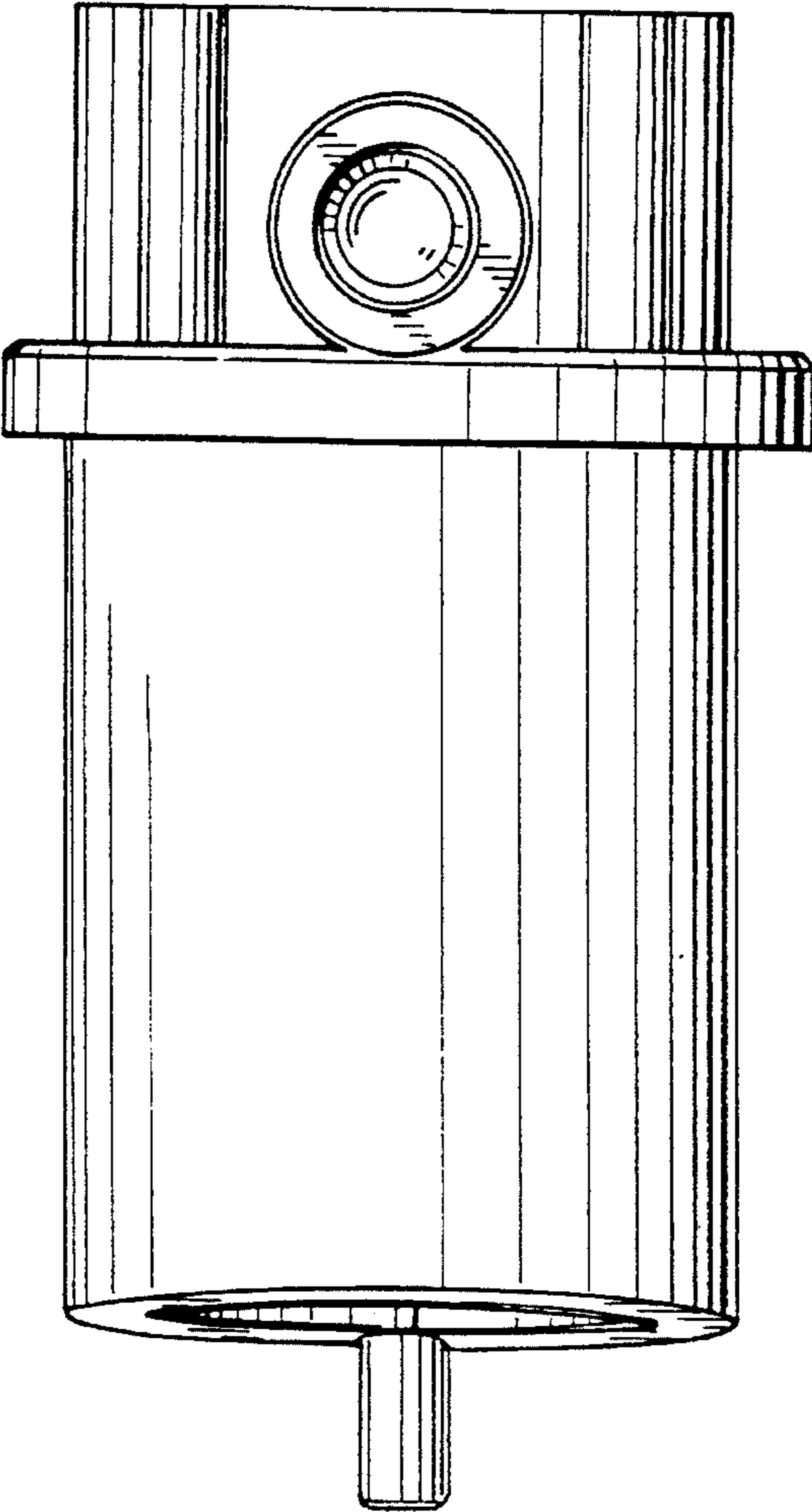


*Fig. 2*



*Fig. 3*

*Fig. 4*



*Fig. 5*

