



US00D363695S

# United States Patent [19]

Sargent

[11] Patent Number: **Des. 363,695**

[45] Date of Patent: **\*\*Oct. 31, 1995**

## [54] OUTBOARD BOAT MOTOR CARRIER

[76] Inventor: **Norbert F. Sargent**, 1200 Jefferson St.,  
Lapeer, Mich. 48446

[\*\*] Term: **14 Years**

[21] Appl. No.: **24,407**

[22] Filed: **Jun. 14, 1994**

[52] U.S. Cl. .... **D12/317**

[58] Field of Search ..... D12/317, 318;  
440/113

### [56] References Cited

#### U.S. PATENT DOCUMENTS

D. 322,423	12/1991	Greenberg .....	D12/317
2,439,707	4/1948	Wright .	
2,592,050	4/1952	McCharen .	
2,762,542	9/1956	Hodgeman .	
4,136,806	1/1979	Wisz .	
4,318,501	3/1982	Graber .	
4,381,069	4/1983	Kreck .	
4,676,414	6/1987	Dequevara .	
4,842,239	6/1989	Kinsey et al. ....	248/640
5,021,016	6/1991	Currey .....	440/113
5,067,641	11/1991	Johnson et al. .	
5,106,002	4/1992	Smith et al. .	
5,169,042	12/1992	Ching .	

Primary Examiner—Kay H. Chin

Attorney, Agent, or Firm—Basile and Hanlon

### [57] CLAIM

The ornamental design for a outboard boat motor carrier, as shown and described.

### DESCRIPTION

FIG. 1 is a front elevational view of an outboard boat motor carrier showing a first embodiment of my new design; FIG. 2 is a rear elevational view thereof; FIG. 3 is a side elevational view thereof, the opposite side being a mirror image thereof; FIG. 4 is a top plan view thereof; FIG. 5 is a bottom plan view thereof; FIG. 6 is a front elevational view of an outboard boat motor carrier showing a second embodiment of my new design; FIG. 7 is a rear elevational view thereof; FIG. 8 is a side elevational view thereof, the opposite side being a mirror image thereof; FIG. 9 is a top plan view thereof; FIG. 10 is a bottom plan view thereof; FIG. 11 is a front elevational view of an outboard boat motor carrier showing a third embodiment of my new design; FIG. 12 is a rear elevational view thereof; FIG. 13 is a side elevational view thereof, the opposite side being a mirror image thereof; FIG. 14 is a top plan view thereof; and, FIG. 15 is a bottom plan view thereof.

1 Claim, 3 Drawing Sheets

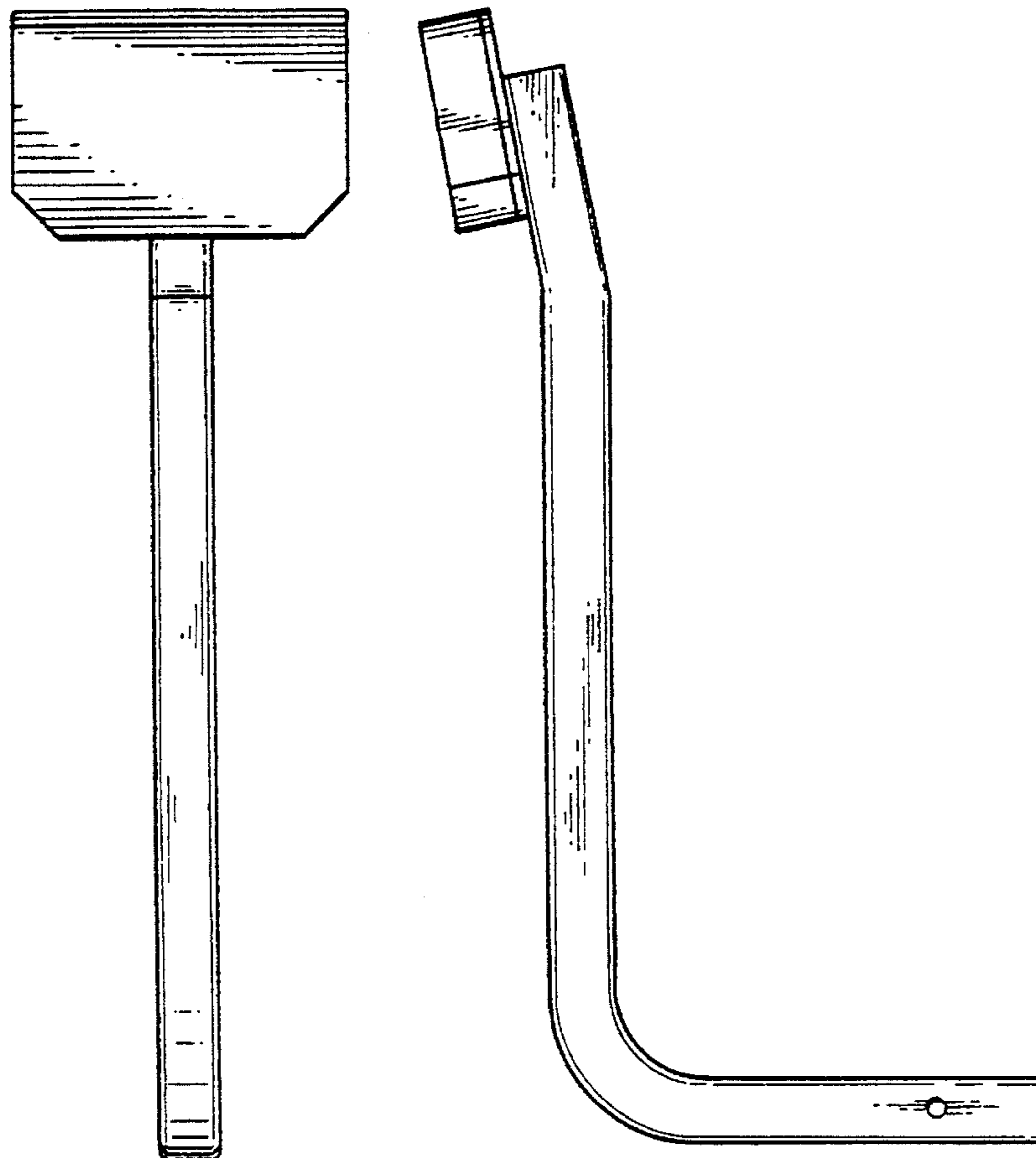

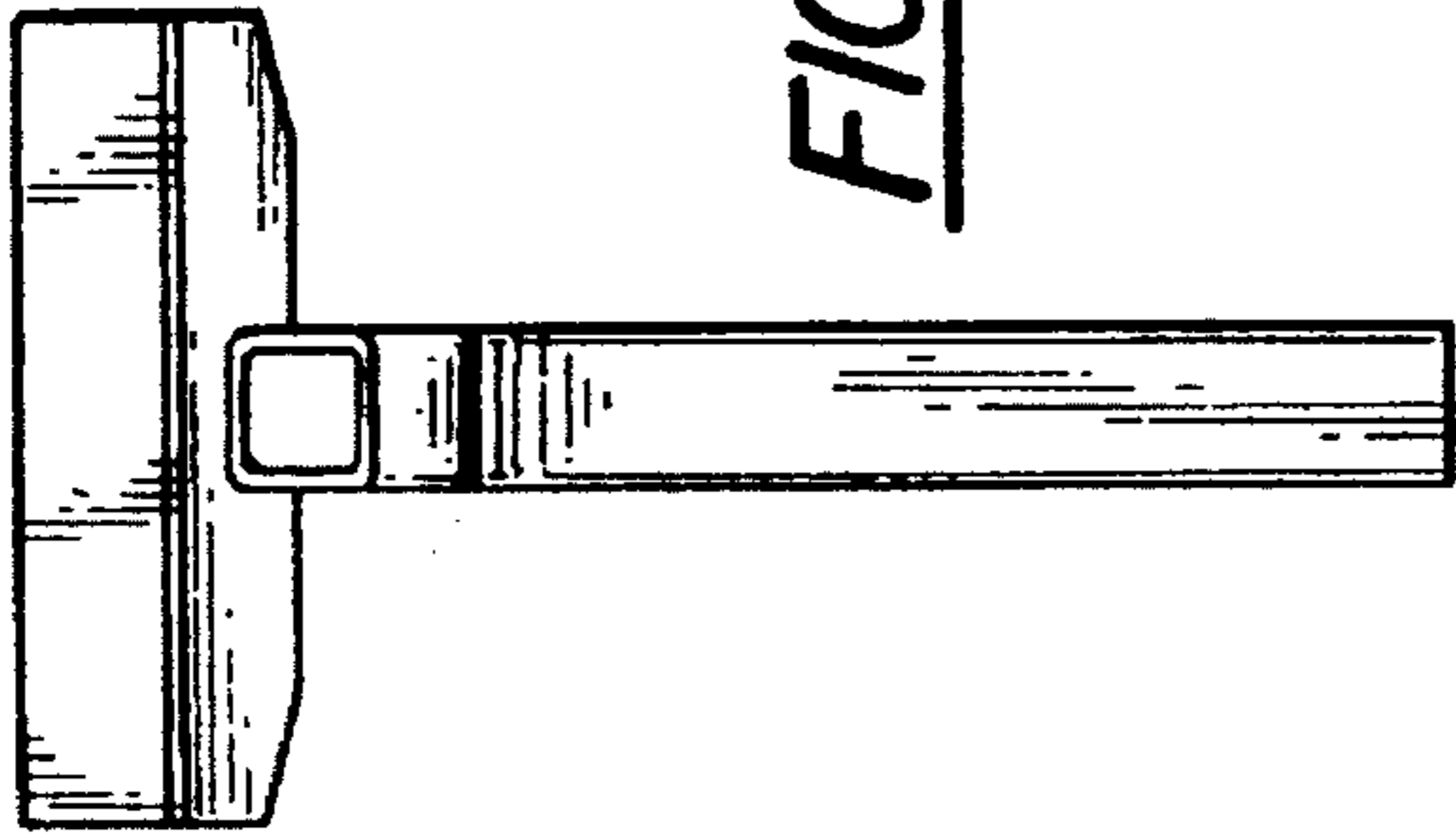

FIG-4

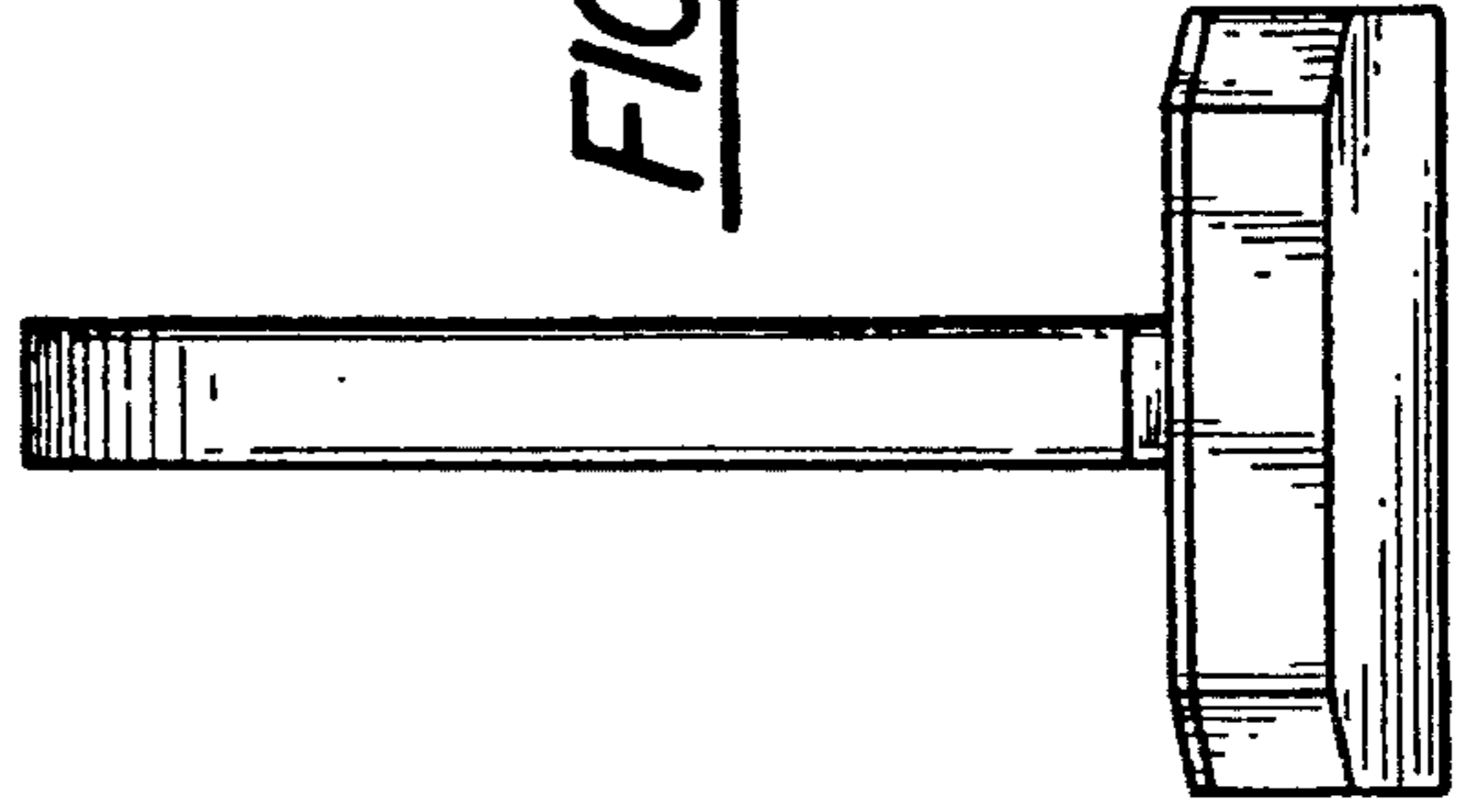

FIG-5

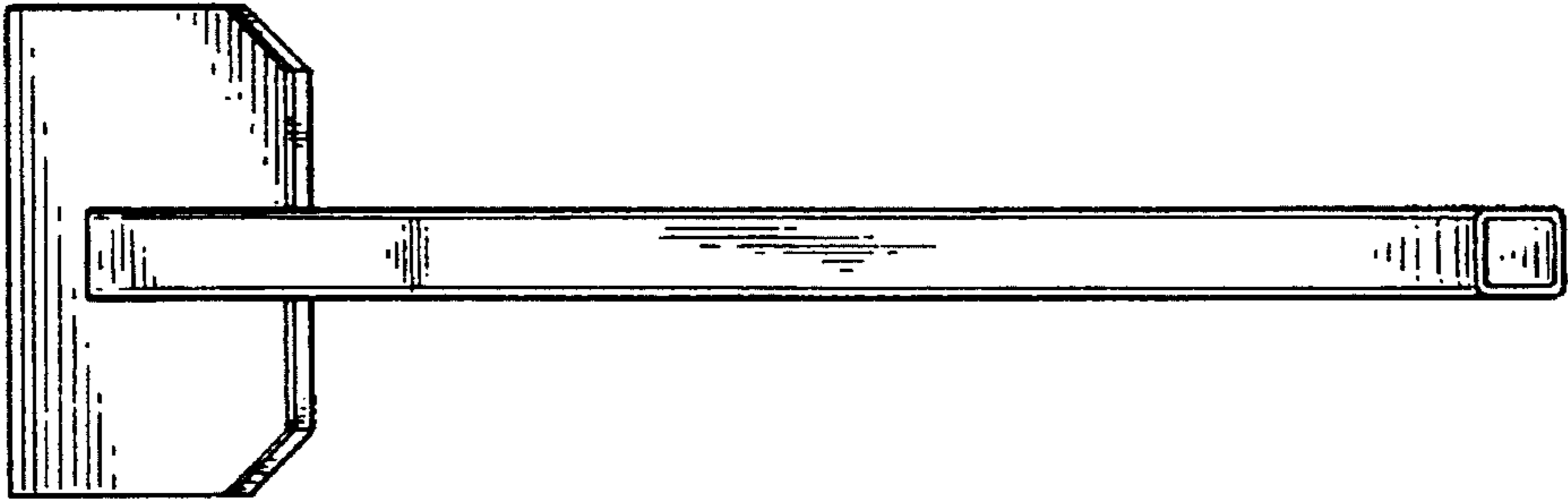

FIG-2

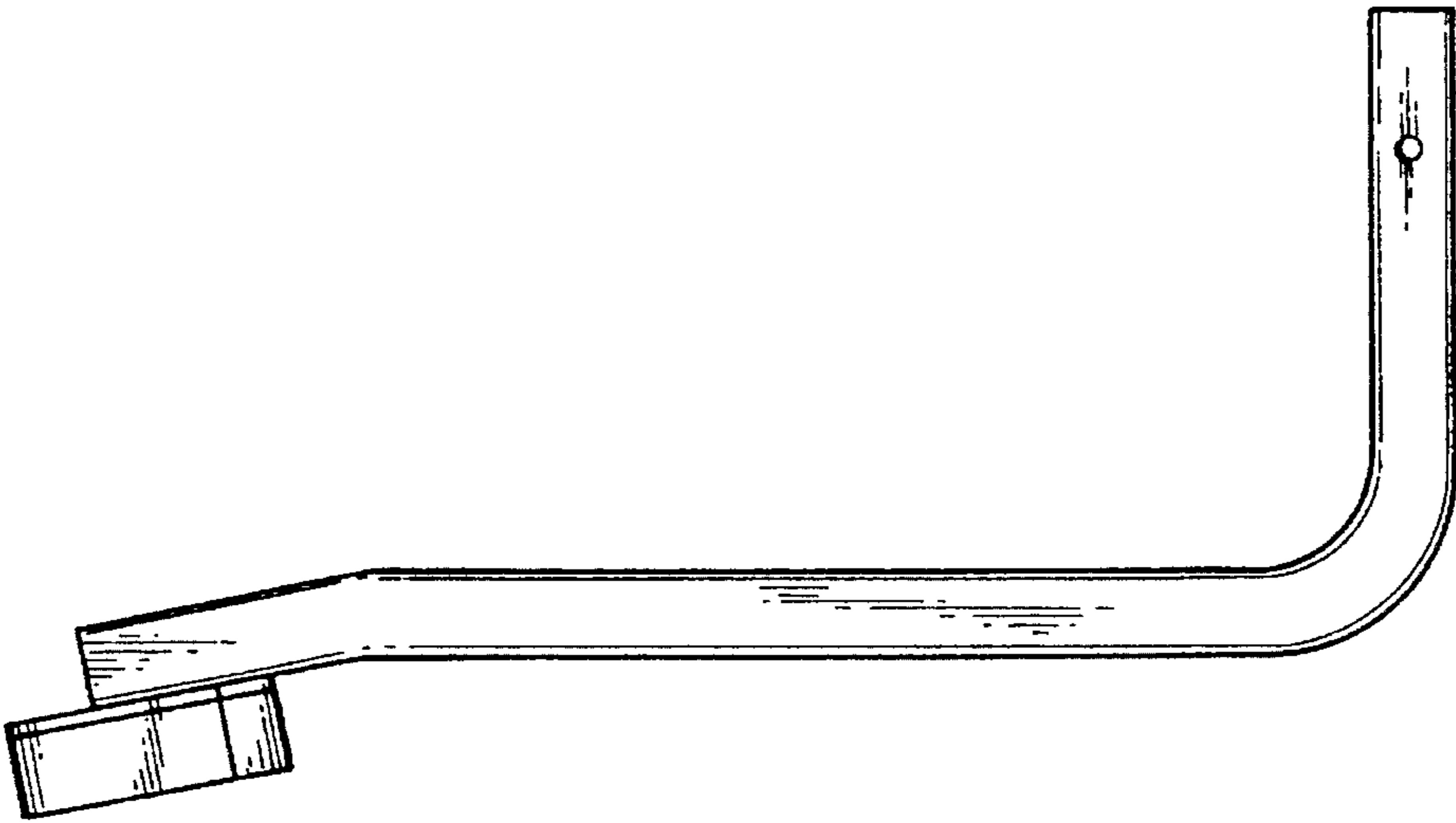

FIG-3

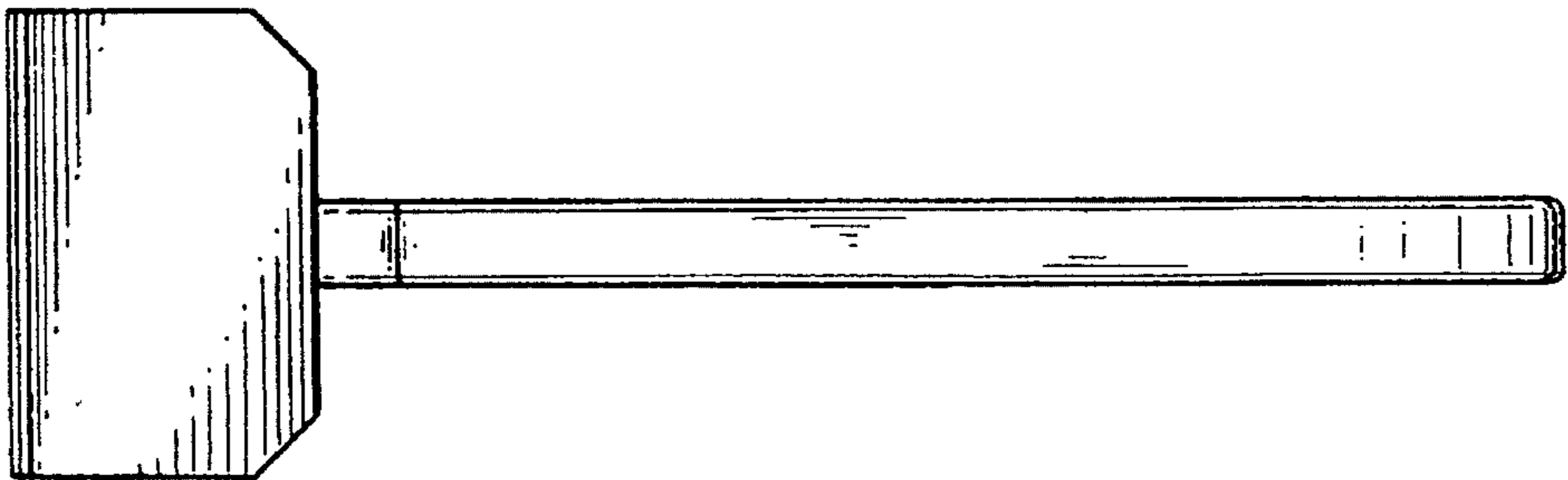

FIG-1

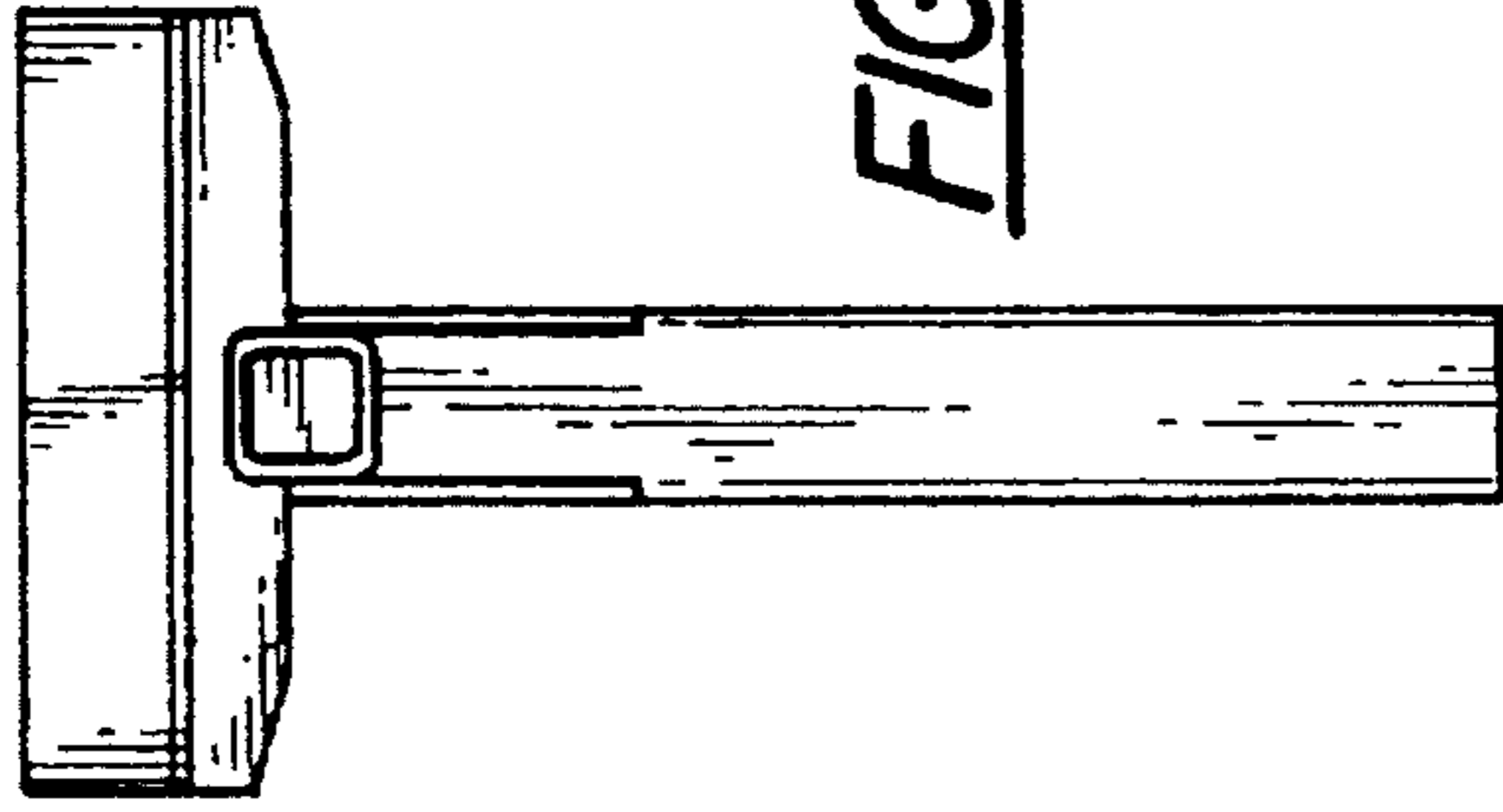

FIG - 9

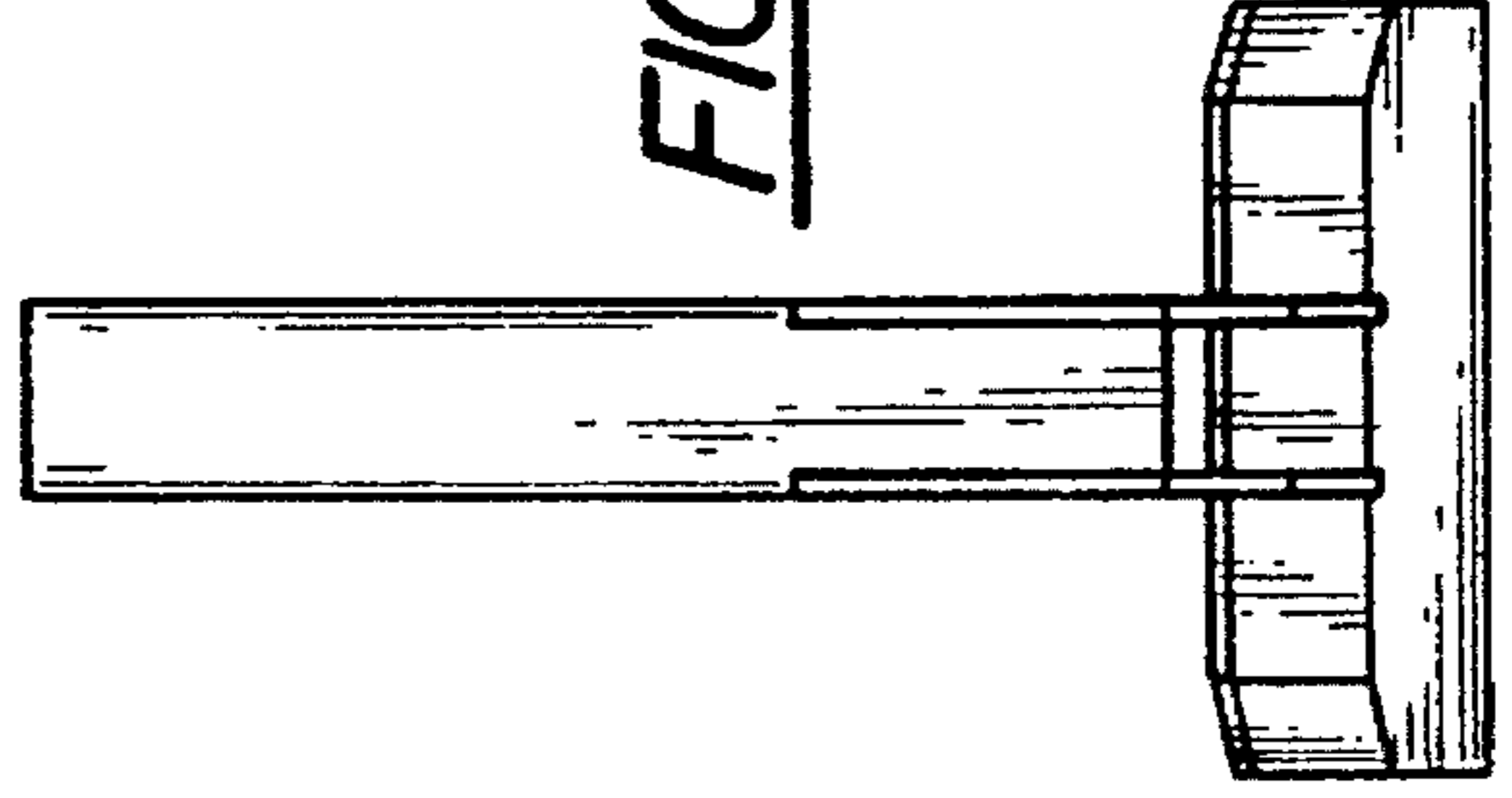

FIG - 10

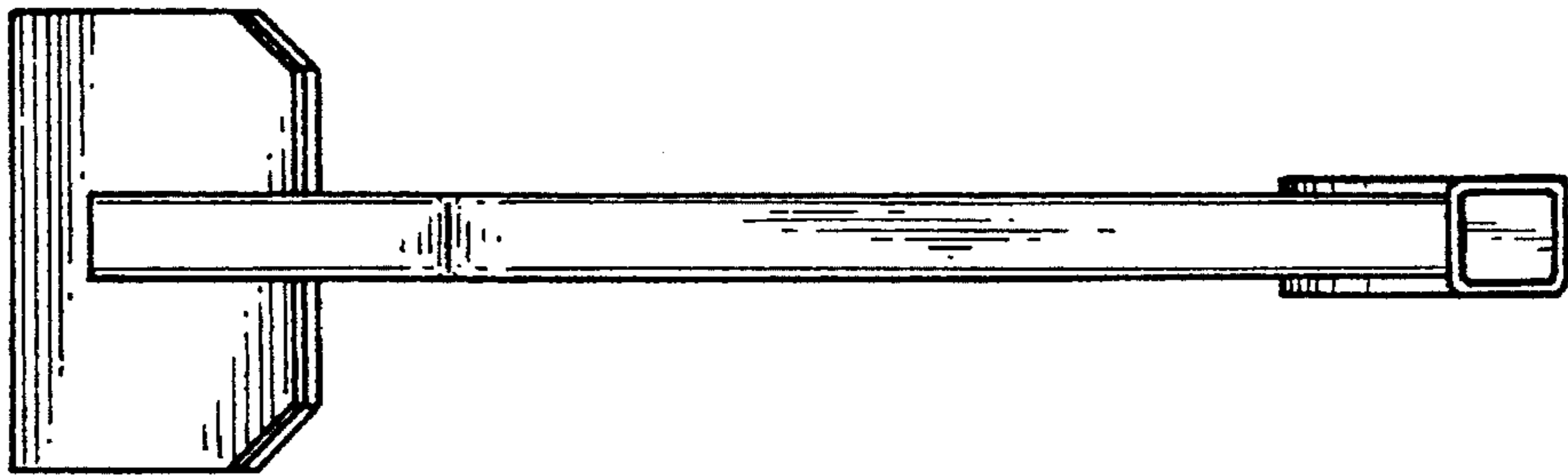

FIG - 7

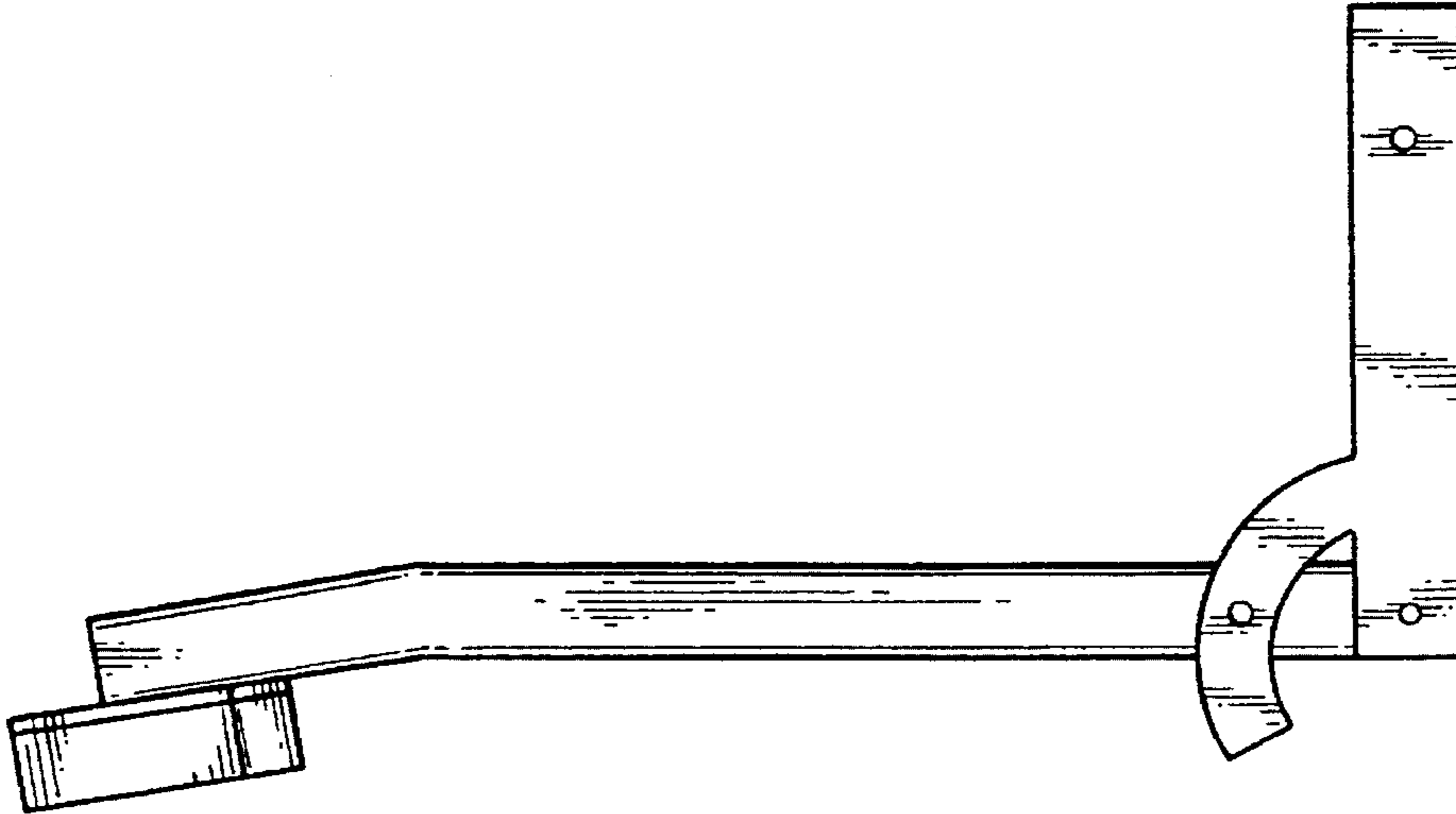

FIG - 8

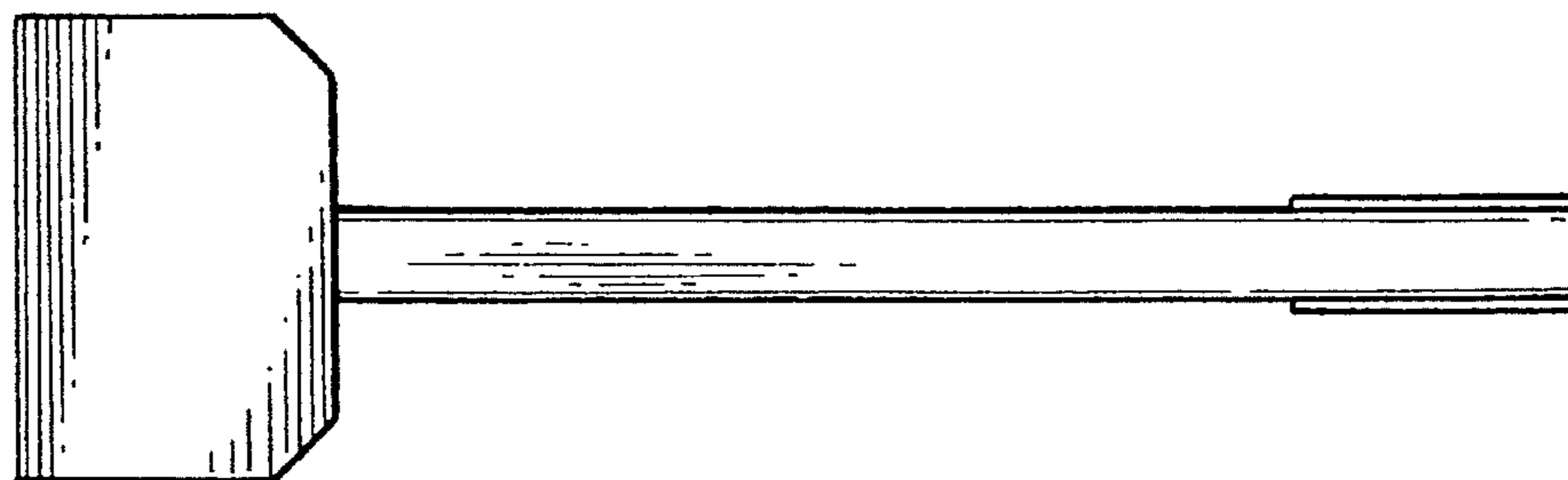

FIG - 6

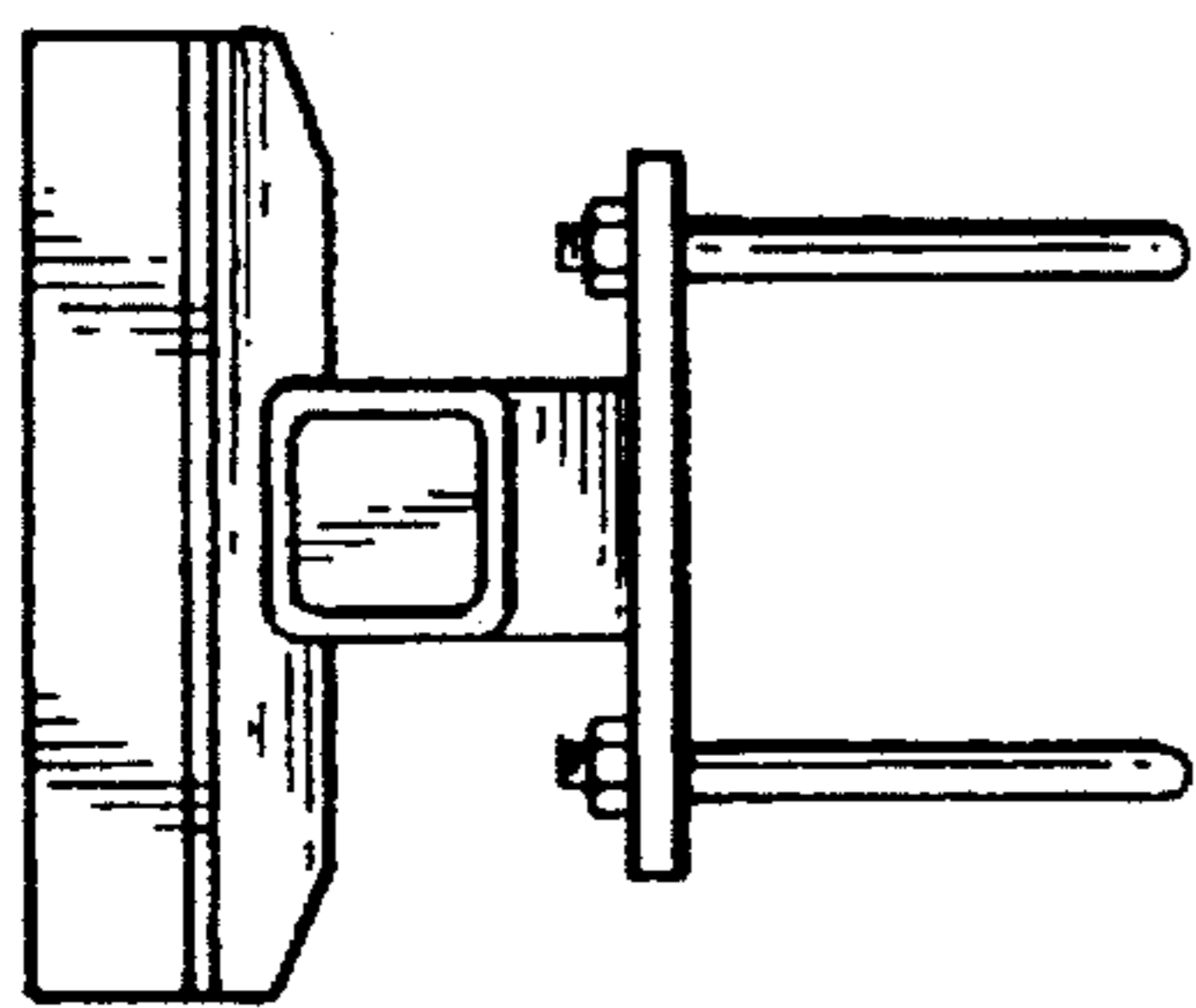

FIG - 14

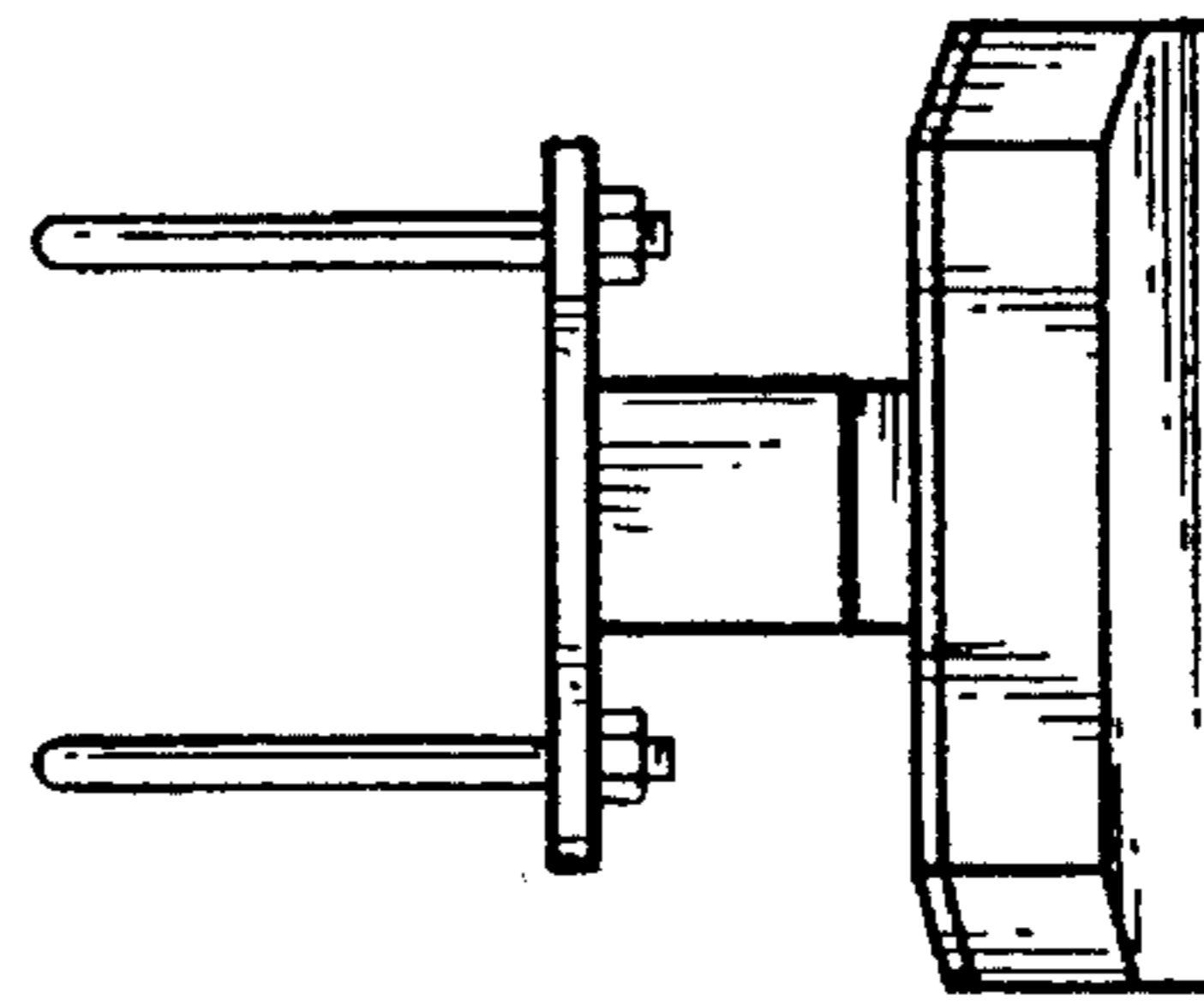

FIG - 15

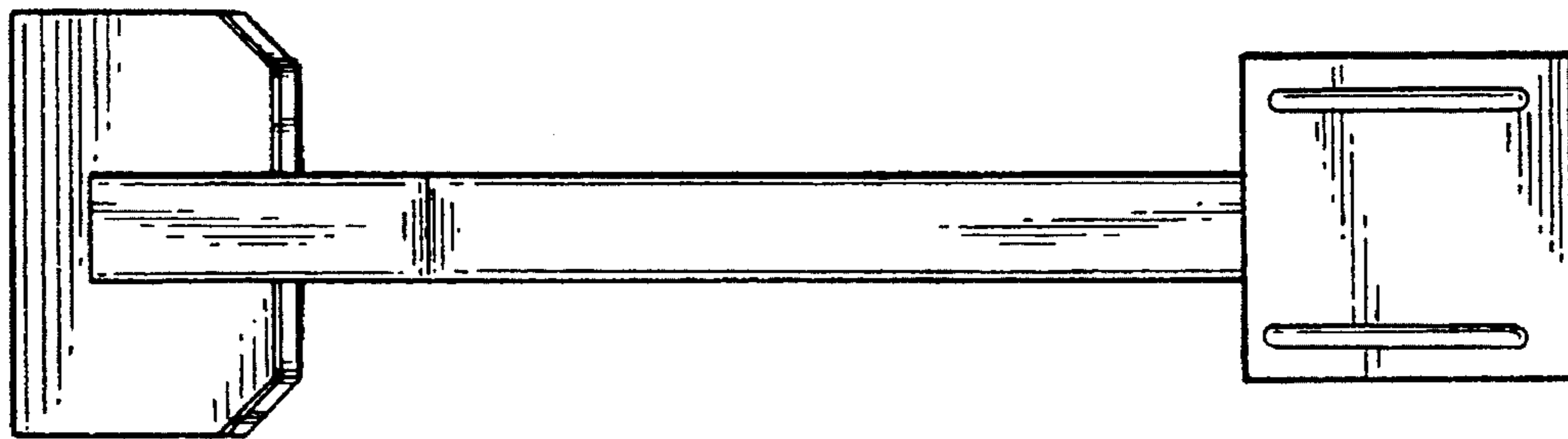

FIG - 12

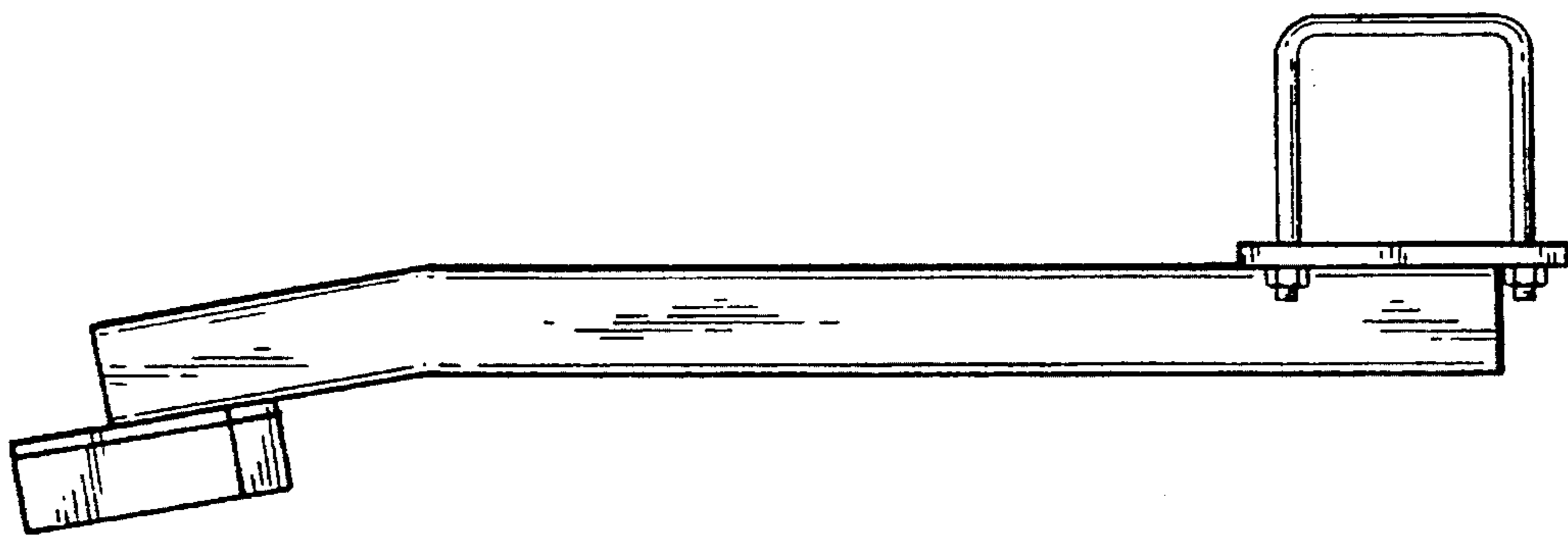

FIG - 13

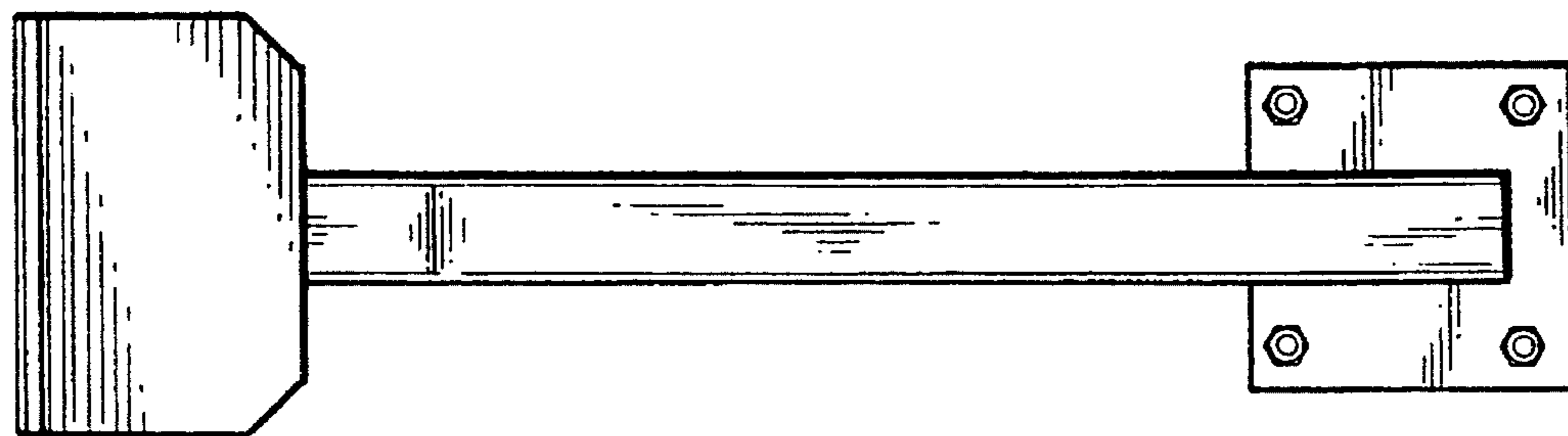

FIG - 11