



US00D363463S

United States Patent [19]

[11] **Patent Number: Des. 363,463**

Rao et al.

[45] **Date of Patent: **Oct. 24, 1995**

[54] **HEATER PAD SWITCH**

5,204,511 4/1993 Baitz et al. 200/5 A X

[75] Inventors: **Chepur P. Rao**, North Kingstown;
Juan J. Barrena, Providence, both of R.I.

FOREIGN PATENT DOCUMENTS

2603467 4/1977 Germany 200/333

[73] Assignee: **Tower Manufacturing Corporation**, Providence, R.I.

Primary Examiner—Joel Sincavage
Attorney, Agent, or Firm—Salter & Michaelson

[**] Term: **14 Years**

[57] CLAIM

[21] Appl. No.: **17,985**

The ornamental design for a heater pad switch, as shown and described.

[22] Filed: **Jan. 26, 1994**

DESCRIPTION

[52] U.S. Cl. **D13/168**

[58] Field of Search D13/125, 158,
D13/168; 219/528; 200/11 R, 14, 51.03,
51.04, 51.05, 298

FIG. 1 is a perspective view of a heater pad switch showing our new design;

FIG. 2 is a right side view thereof;

FIG. 3 is a left side view thereof;

FIG. 4 is a top plan view thereof;

FIG. 5 is a front elevational view thereof;

FIG. 6 is a rear elevational view thereof; and,

FIG. 7 is a bottom plan view thereof.

The characteristic feature of the instant design is the appearance of the front panel of the switch.

[56] References Cited

U.S. PATENT DOCUMENTS

3,429,199	2/1969	Kenyon	200/293 X
3,511,956	5/1970	Fields	200/336
3,862,383	1/1975	Bednarek et al.	200/14 R X
4,186,762	2/1980	Hardin	200/296 X
4,719,323	1/1988	Drain	200/11 R

1 Claim, 2 Drawing Sheets

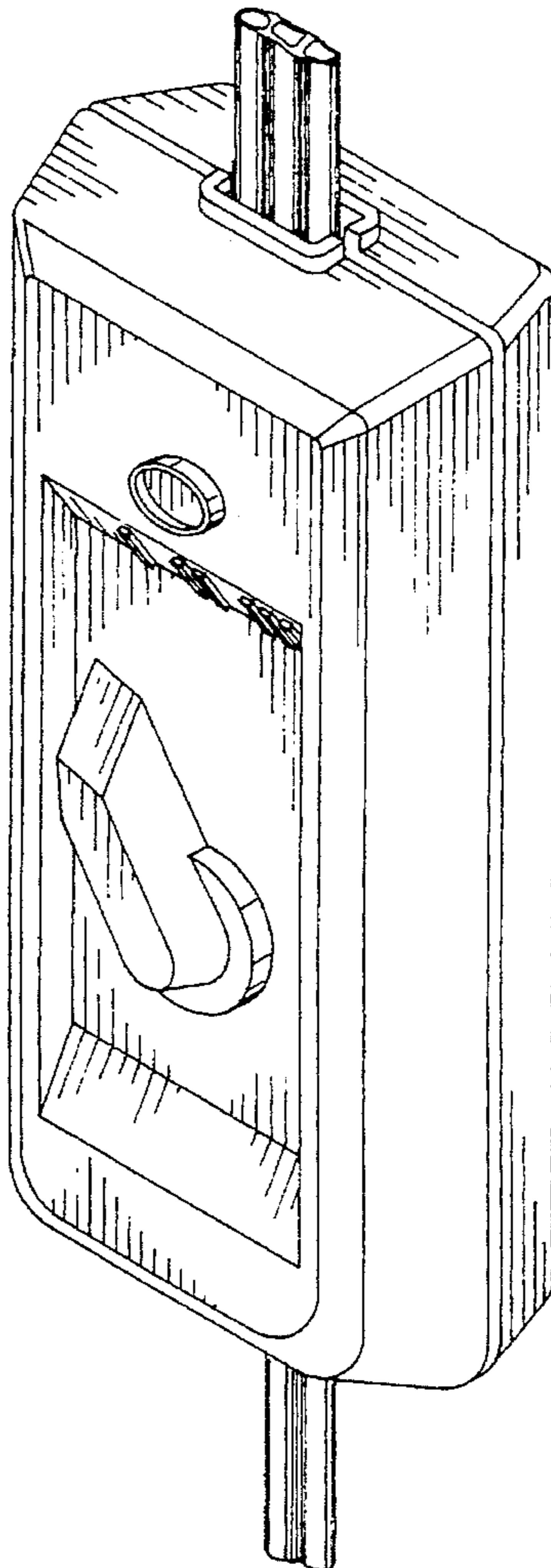

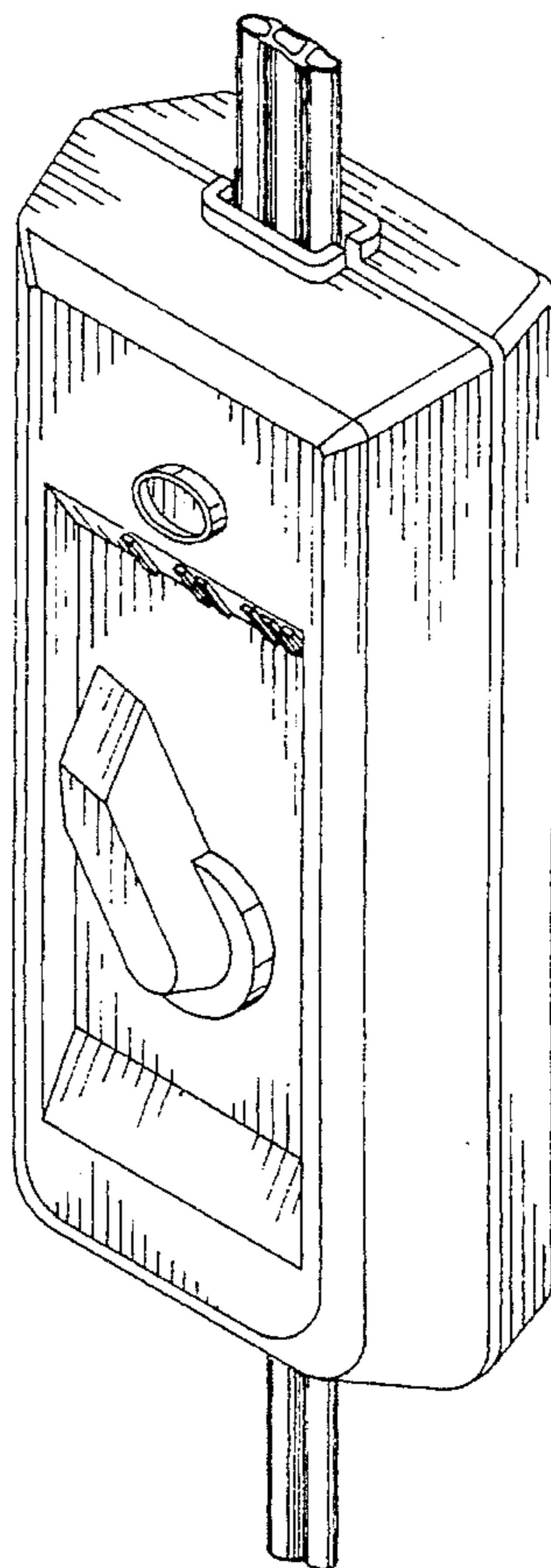

FIG. 1

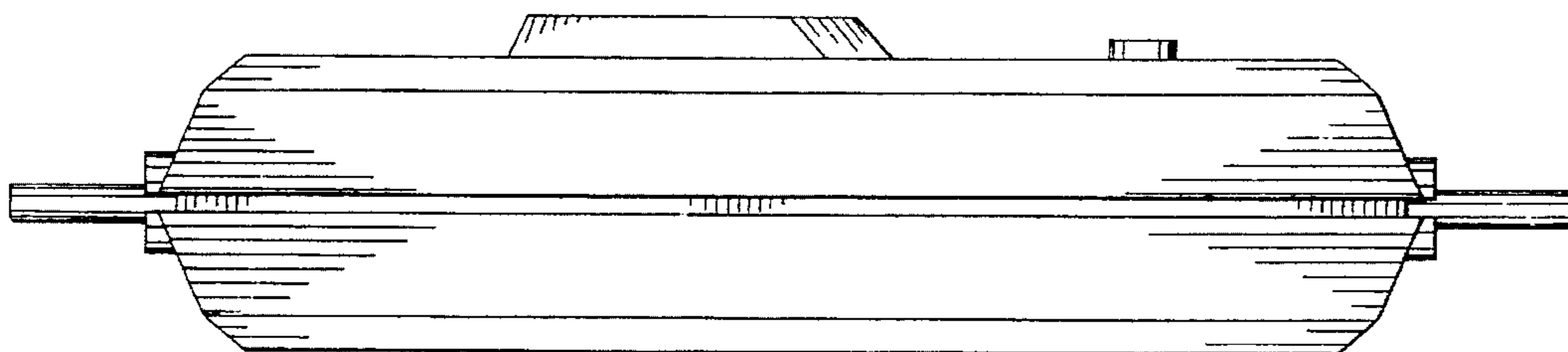

FIG. 2

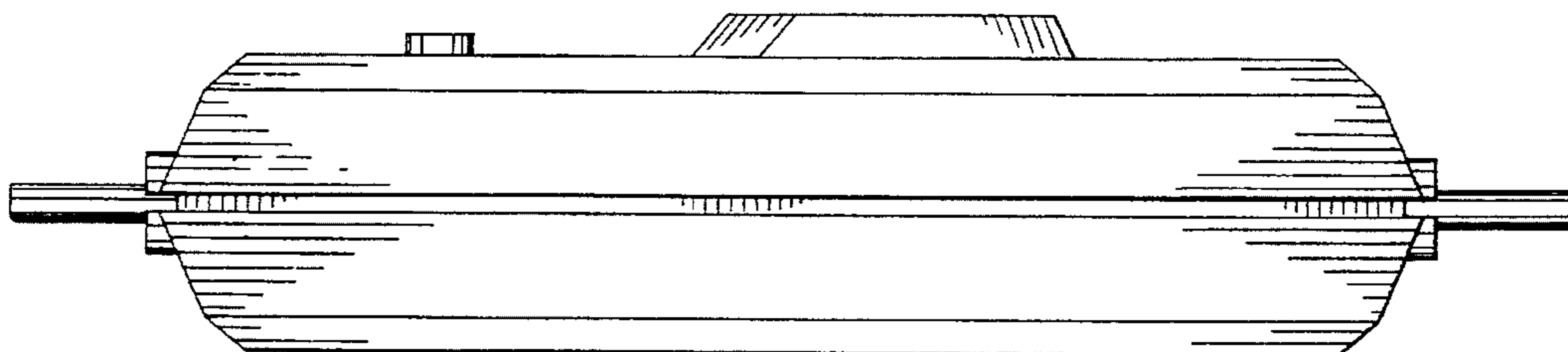

FIG. 3

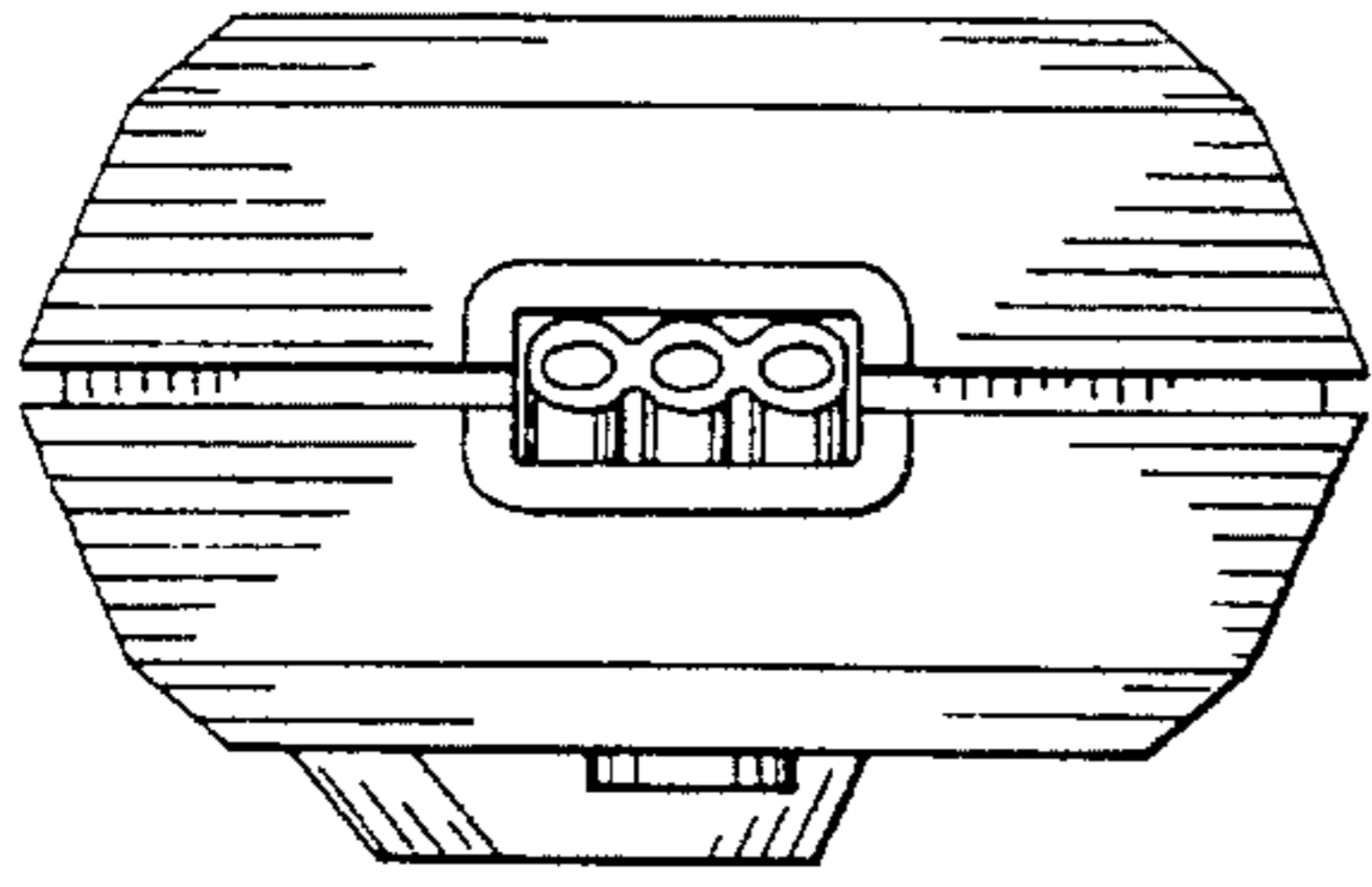

FIG. 4

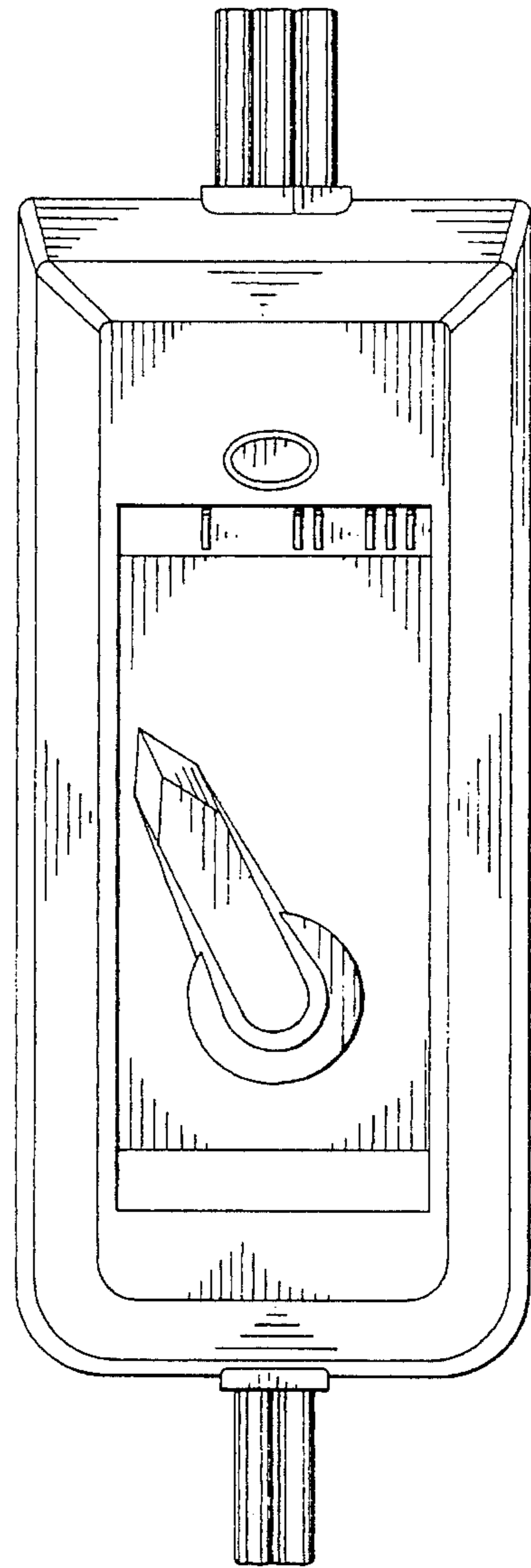

FIG. 5

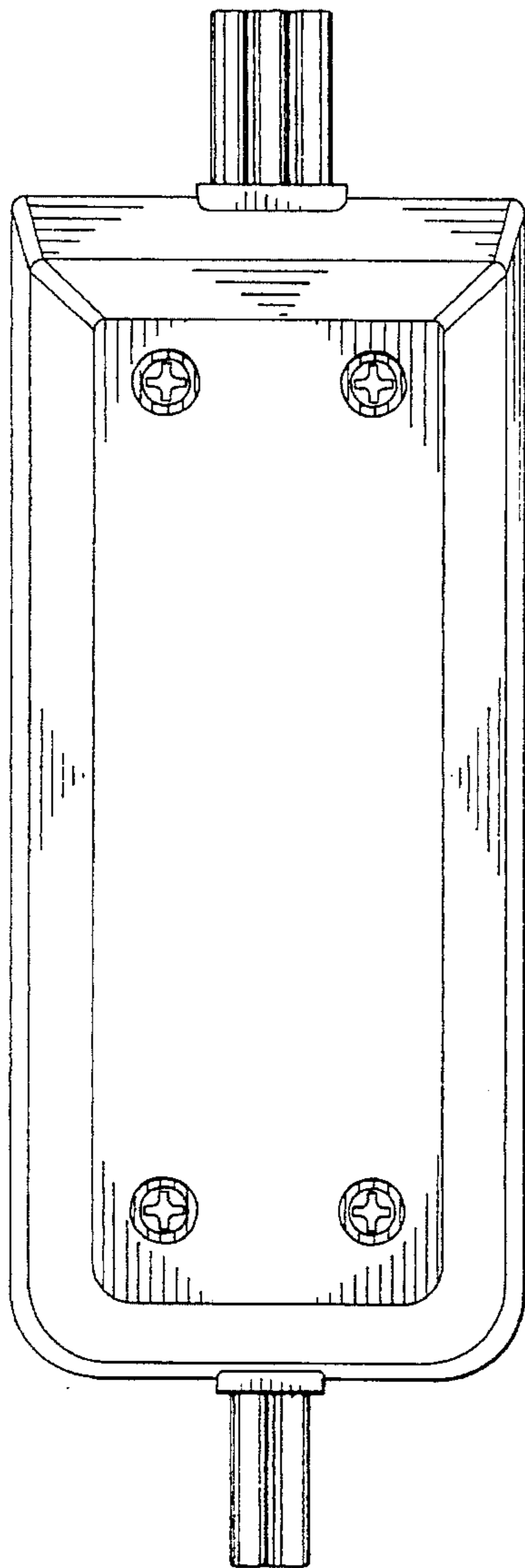

FIG. 6

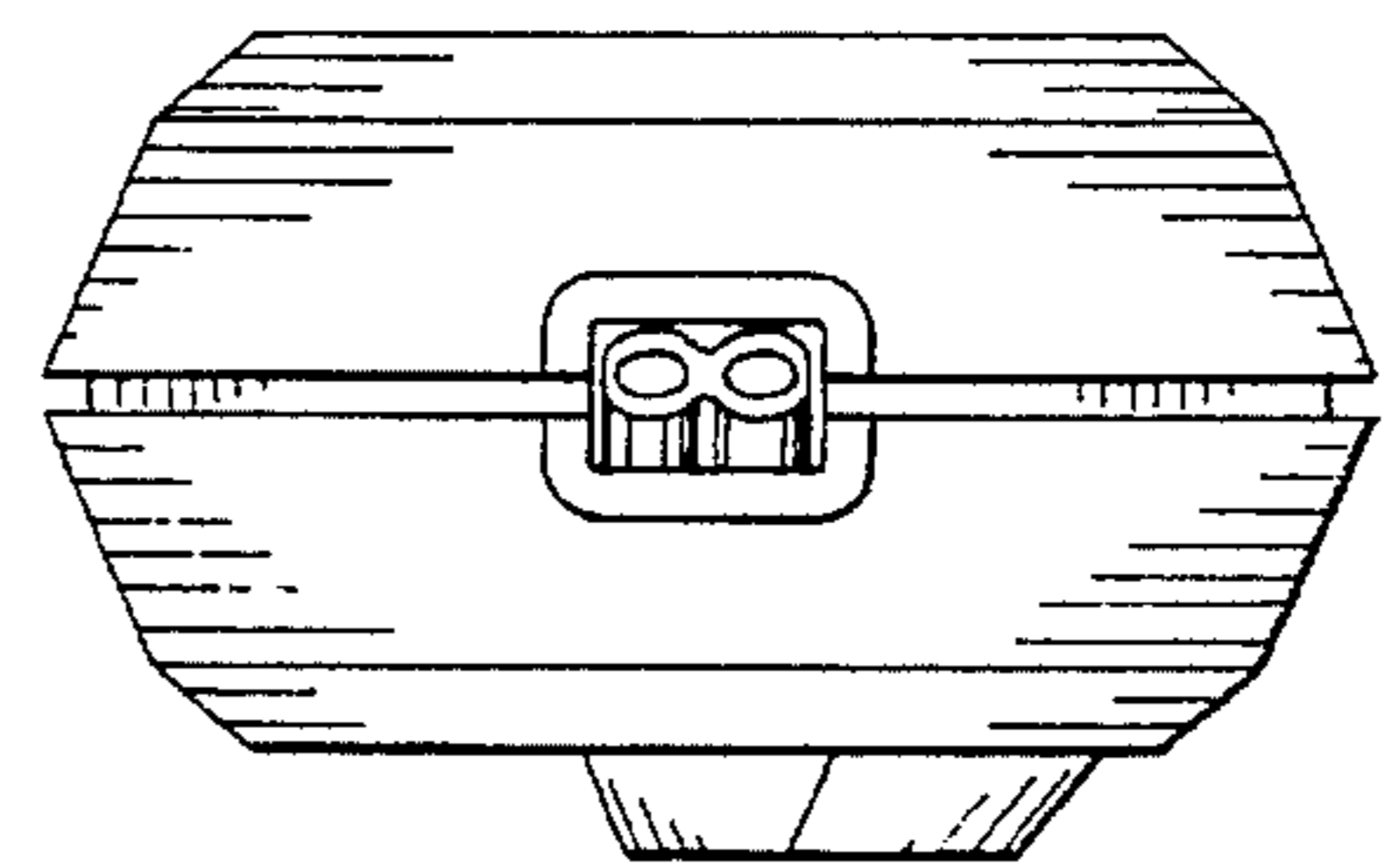

FIG. 7