



US00D363456S

# United States Patent [19]

[11] Patent Number: **Des. 363,456**

Graas et al.

[45] Date of Patent: **\*\*Oct. 24, 1995**

## [54] TIRE TREAD

[75] Inventors: **Maurice Graas**, Reichlange; **John C. M. Munster**; **Jan H. Van Tuyl**, both of Ettelbruck, all of Luxembourg

[73] Assignee: **The Goodyear Tire & Rubber Company**, Akron, Ohio

[\*\*] Term: **14 Years**

[21] Appl. No.: **19,292**

[22] Filed: **Feb. 28, 1994**

[52] U.S. Cl. .... **D12/151**

[58] Field of Search ..... D12/136, 140, D12/146-151; 152/209 R, 209 A, 209 B, 209 D

## [56] References Cited

### U.S. PATENT DOCUMENTS

D. 158,031	4/1950	Wilcox	.....	D12/136
D. 328,583	8/1992	Graas et al.	.....	D12/147
D. 355,876	2/1995	Diensthuber	.....	D12/151

### FOREIGN PATENT DOCUMENTS

2160828 1/1986 United Kingdom ..... 152/209 B

## OTHER PUBLICATIONS

International Design Bulletin, p. 2537, Jun. 16, 1993.  
Norka N R W Tire Sep. 1991.

*Primary Examiner*—James M. Gandy  
*Attorney, Agent, or Firm*—T. P. Lewandowski

## [57] CLAIM

The ornamental design for a tire tread, as shown and described.

## DESCRIPTION

FIG. 1 is a perspective view of a tire tread;  
FIG. 2 is a front elevational view thereof;  
FIG. 3 is a side elevational view thereof; and,  
FIG. 4 is an enlarged fragmentary front view thereof.

The tread pattern is understood to be repeated uniformly throughout the circumference of the tire tread.

The broken line showing of the tire sidewall in the drawings is for illustrative purposes only and forms no part of the claimed design.

**1 Claim, 4 Drawing Sheets**

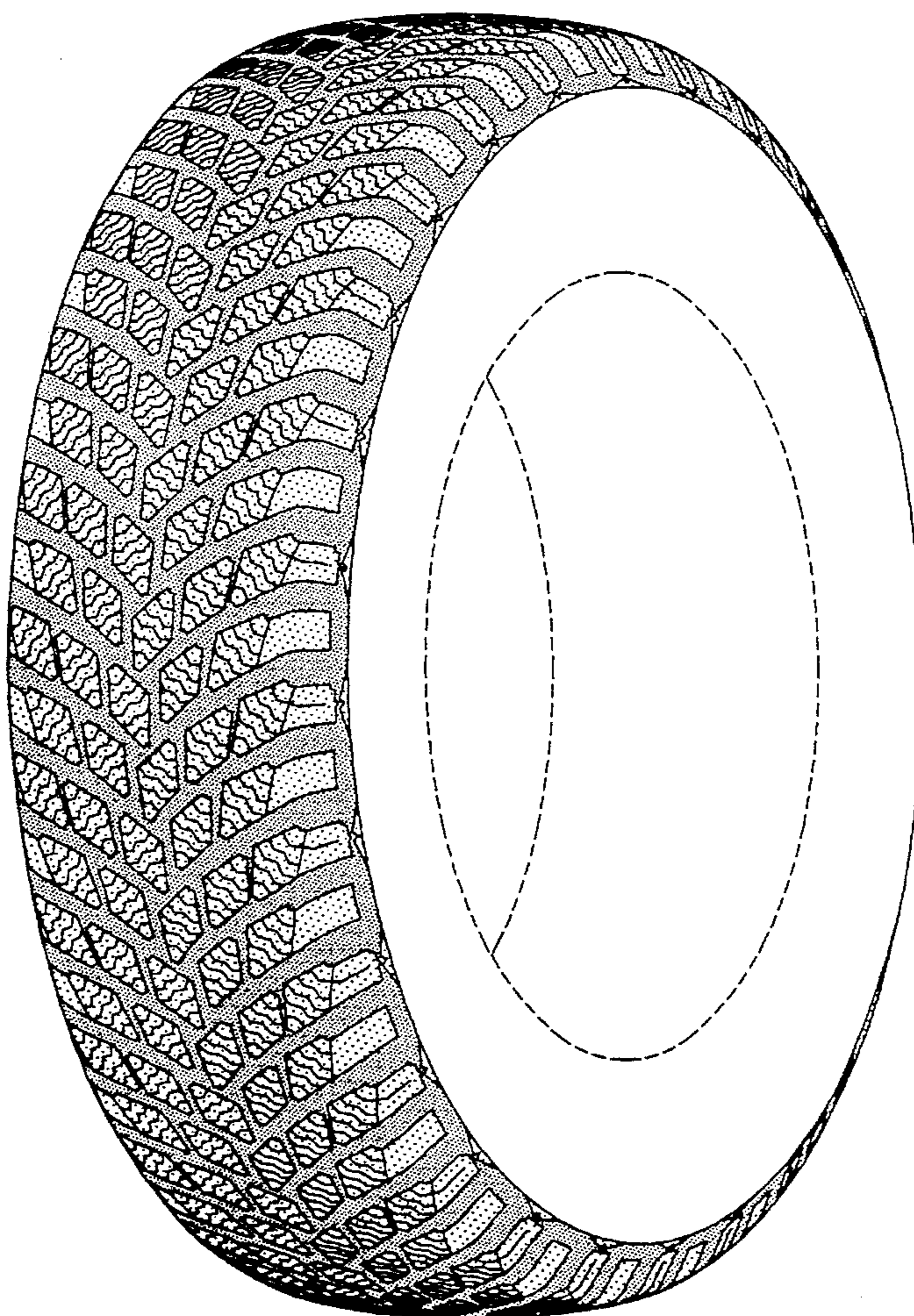

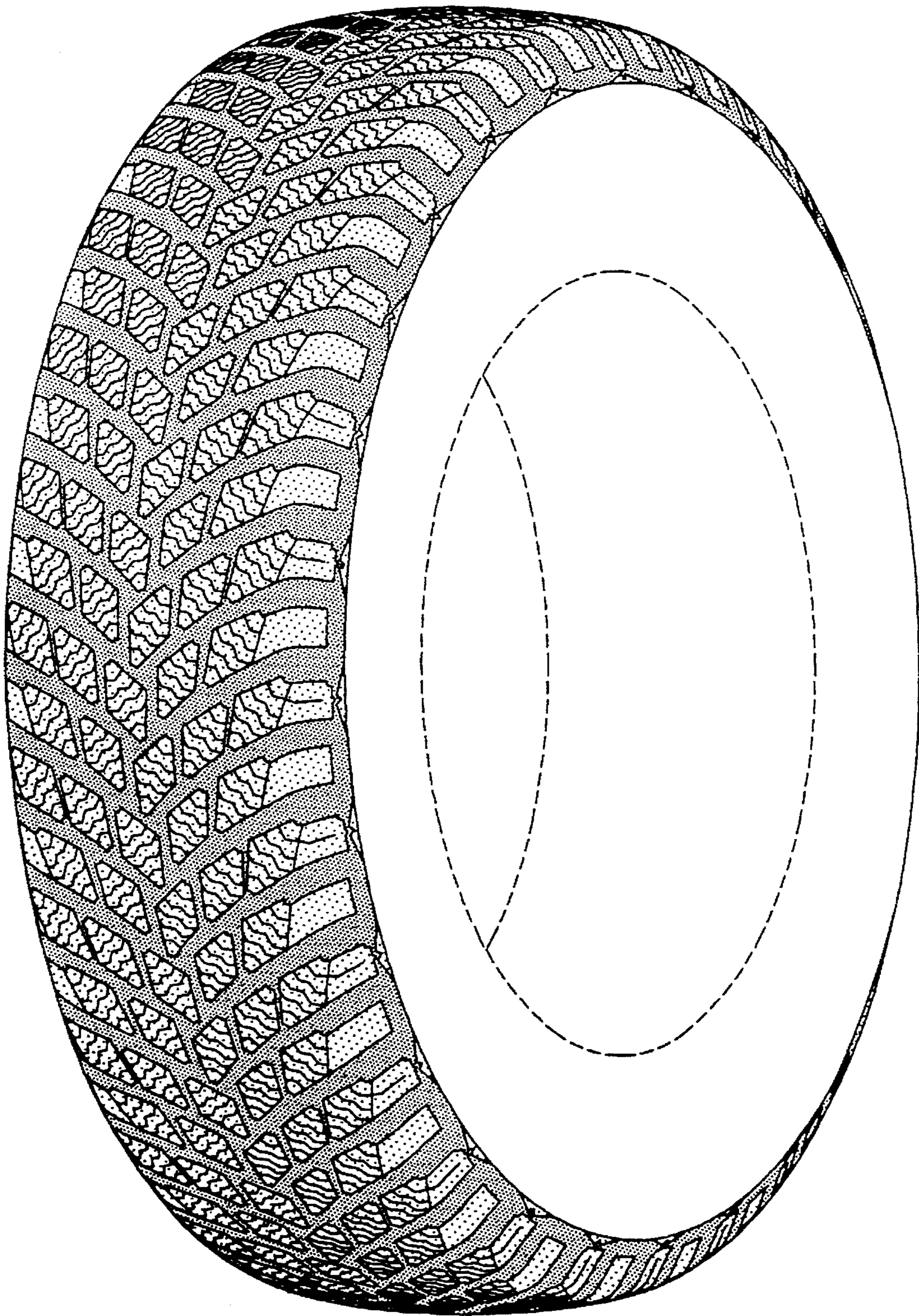

FIG-1

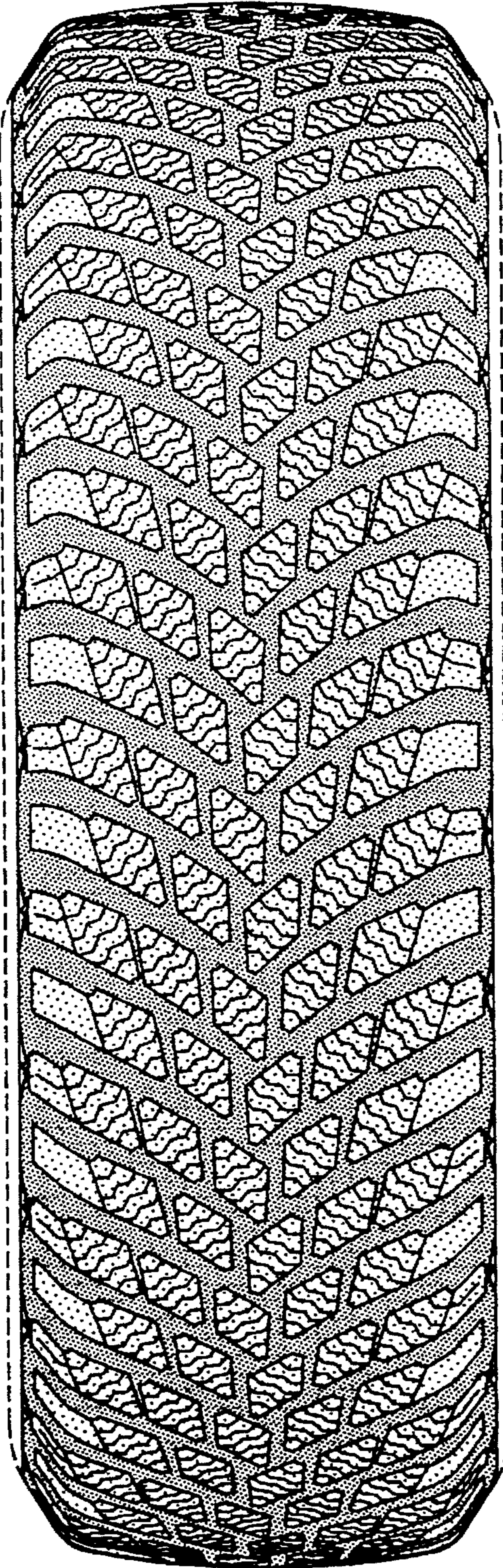

FIG-2

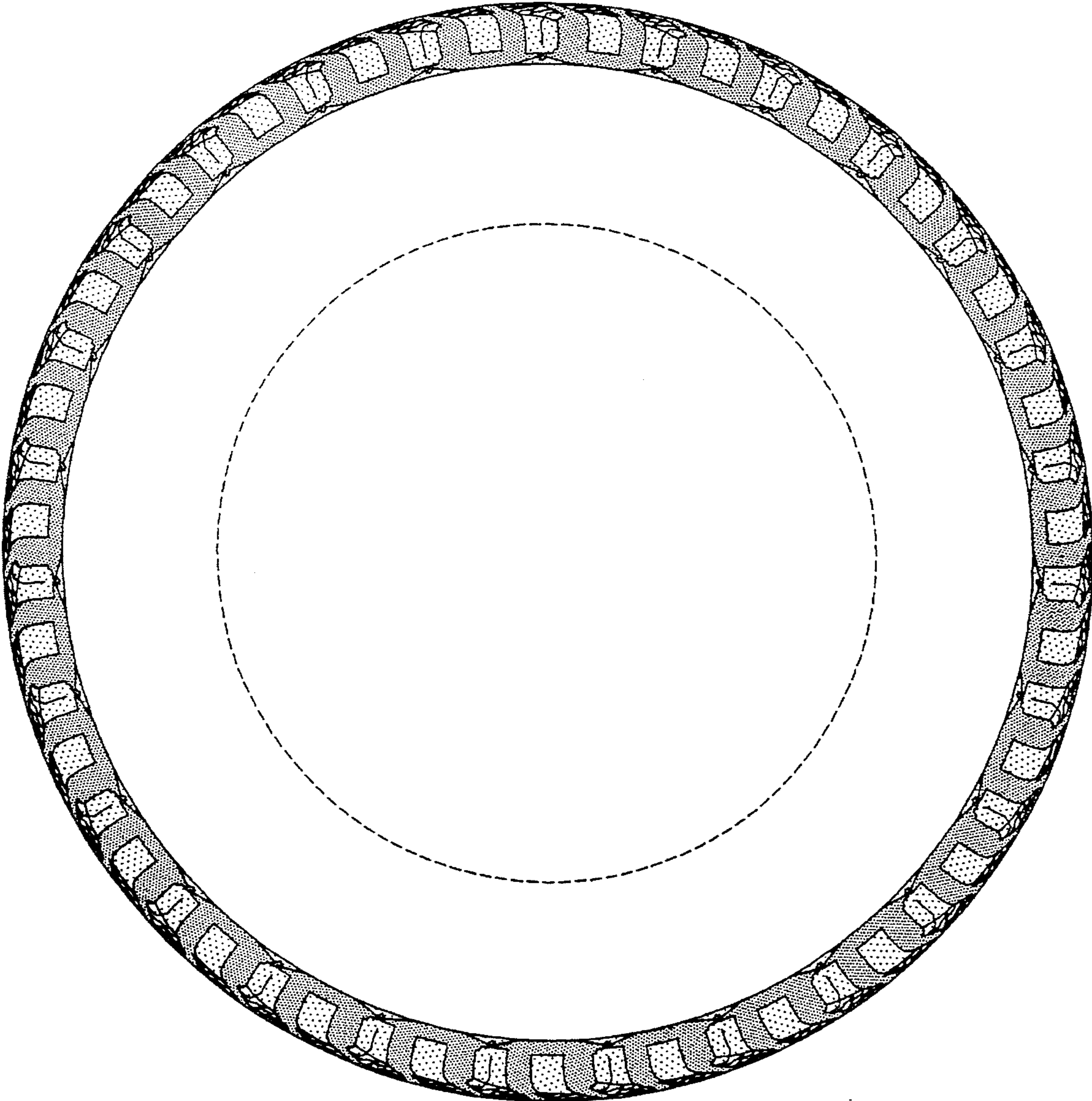

FIG-3

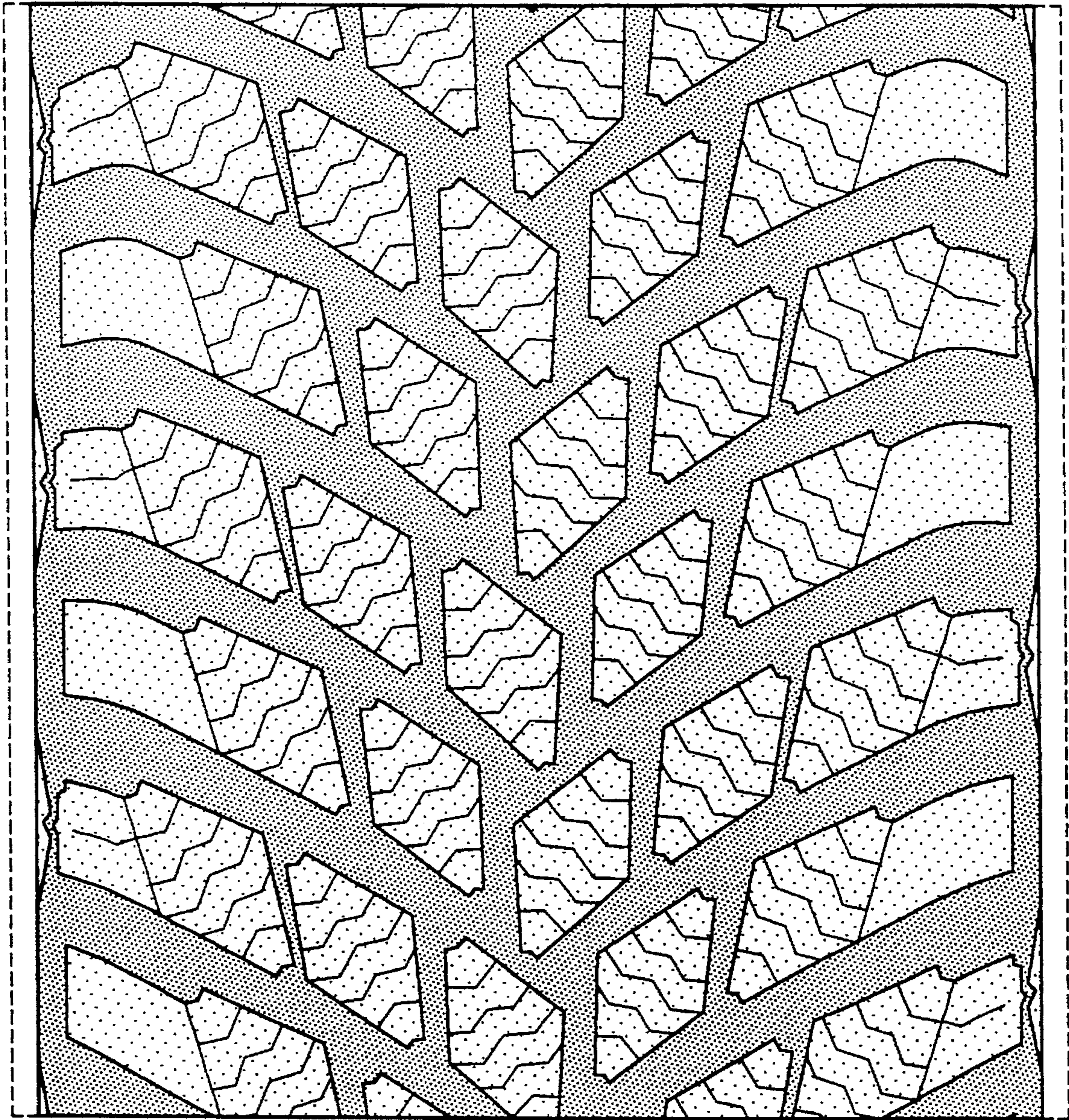

FIG-4