



US00D363337S

United States Patent [19]
Gentry

[11] **Patent Number: Des. 363,337**
[45] **Date of Patent: **Oct. 17, 1995**

[54] **FISHING LURE**

[75] Inventor: **Don Gentry**, Carterville, Ill.

[73] Assignee: **Lunker Lure Products, Inc.**,
Carterville, Ill.

[**] Term: **14 Years**

[21] Appl. No.: **23,566**

[22] Filed: **May 26, 1994**

[52] U.S. Cl. **D22/132; D22/126; D22/128**

[58] **Field of Search** D22/126, 132,
D22/128; 43/42.36, 42.35, 42.45, 42.37,
42.31, 42.38, 42.39

[56] **References Cited**

U.S. PATENT DOCUMENTS

2,587,189	2/1952	McFarland	43/42.37
2,765,572	10/1956	Woolfe	43/42.37
3,323,248	6/1967	Sutryn	43/42.37
5,001,856	3/1991	Gentry	43/42.31

Primary Examiner—Doris V. Coles

Attorney, Agent, or Firm—Kalish & Gilster

[57] **CLAIM**

The ornamental design for a fishing lure, as described and shown.

DESCRIPTION

FIG. 1 is a perspective view of a fishing lure showing my new design, the lines shown in phantom forming no part of what is claimed;

FIG. 2 is a bottom plan view thereof;
 FIG. 3 is an end elevational view thereof;
 FIG. 4 is a top plan view thereof;
 FIG. 5 is a side elevational view thereof, the opposite side being a mirror image;
 FIG. 6 is an opposite end elevational view thereof;
 FIG. 7 is a perspective view of a second embodiment of the design shown in FIG. 1, the lines shown in phantom forming no part of what is claimed;
 FIG. 8 is a top plan view thereof;
 FIG. 9 is an end elevational view thereof;
 FIG. 10 is a bottom plan view thereof;
 FIG. 11 is a side elevational view thereof, the opposite side being a mirror image;
 FIG. 12 is an opposite end elevational view thereof;
 FIG. 13 is a perspective view of a third embodiment of the design shown in FIG. 1, the lines shown in phantom forming no part of what is claimed;
 FIG. 14 is a top plan view thereof;
 FIG. 15 is an end elevational view thereof;
 FIG. 16 is a bottom plan view thereof;
 FIG. 17 is a side elevational view thereof, the opposite side being a mirror image;
 FIG. 18 is an opposite end elevational view thereof;
 FIG. 19 is a perspective view of a fourth embodiment of the design shown in FIG. 1, the lines shown in phantom forming no part of what is claimed;
 FIG. 20 is a top plan view thereof;
 FIG. 21 is an end elevational view thereof;
 FIG. 22 is a bottom plan view thereof;
 FIG. 23 is a side elevational view thereof, the opposite side being a mirror image; and,
 FIG. 24 is an opposite end elevational view thereof.

1 Claim, 4 Drawing Sheets

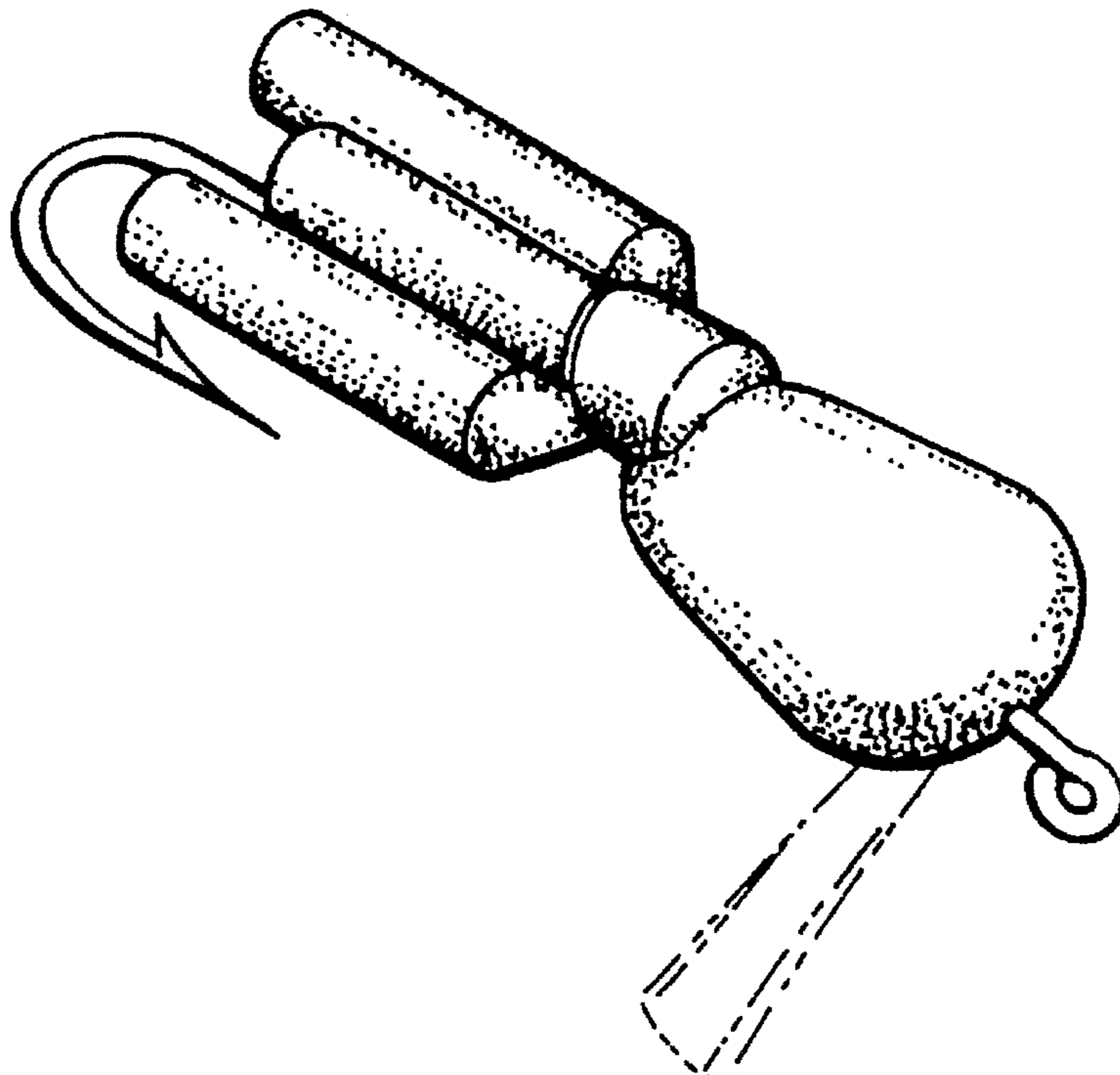

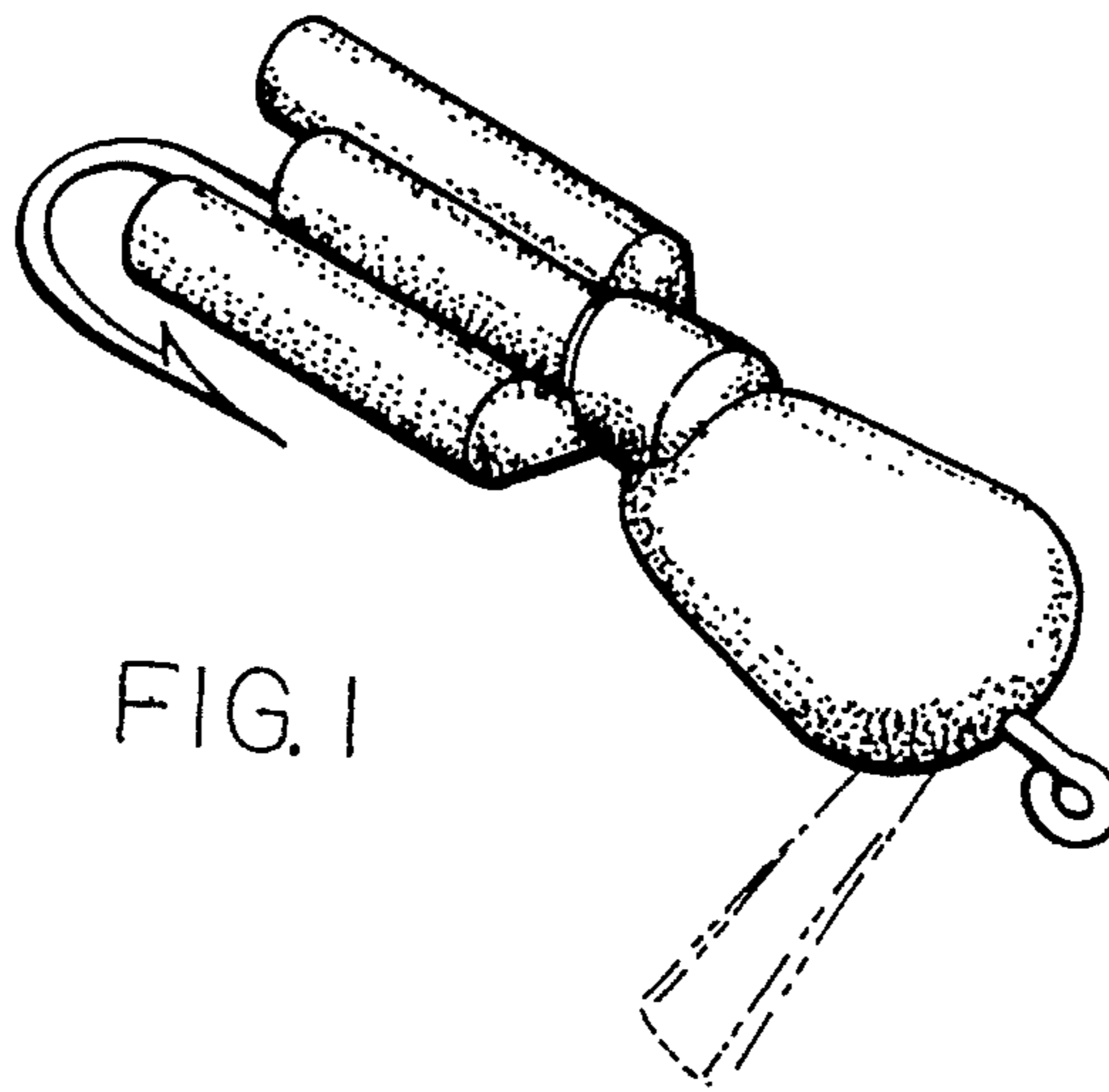

FIG. 1

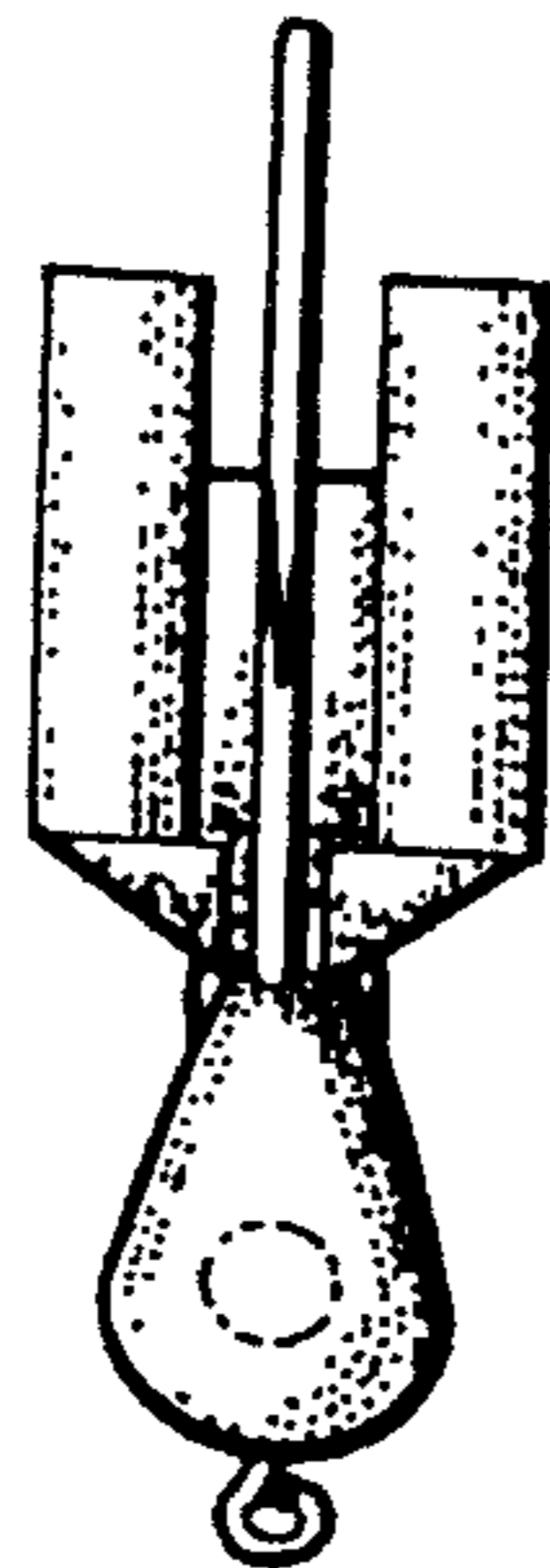

FIG. 2

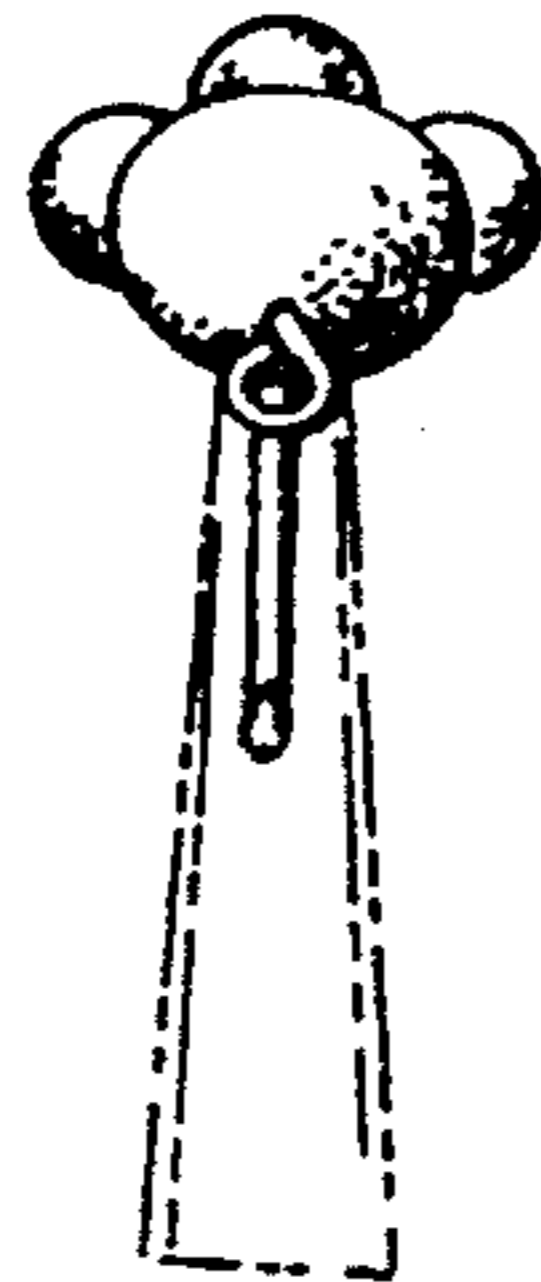

FIG. 3

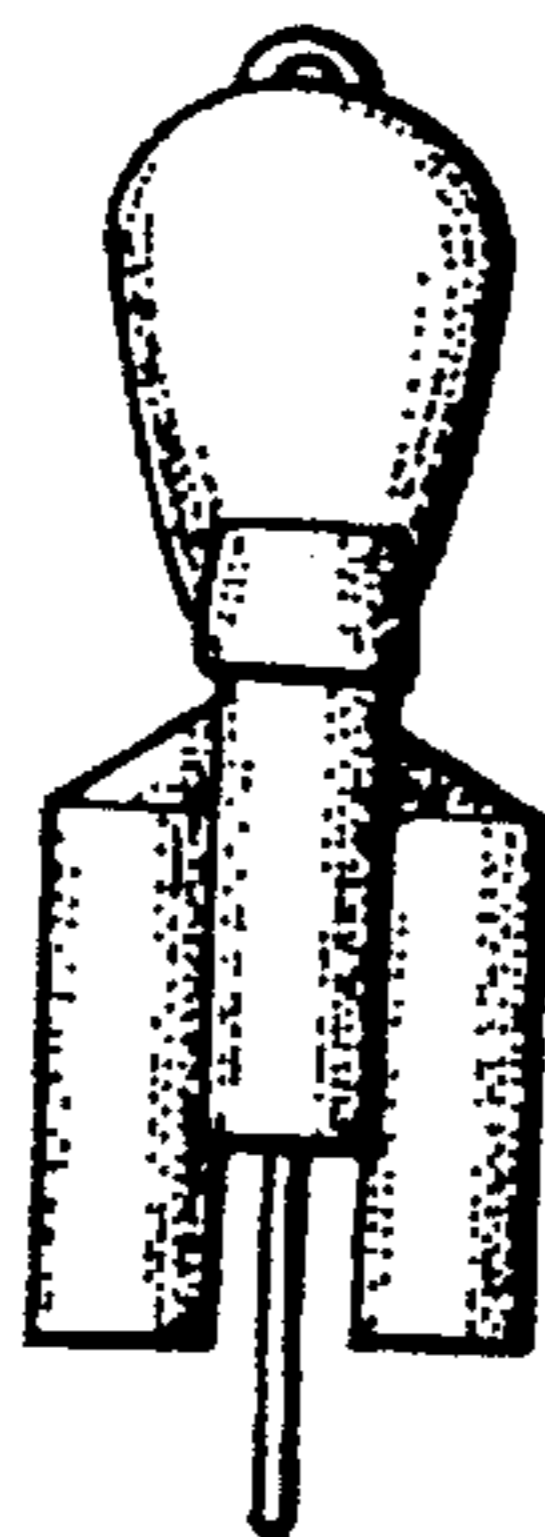

FIG. 4

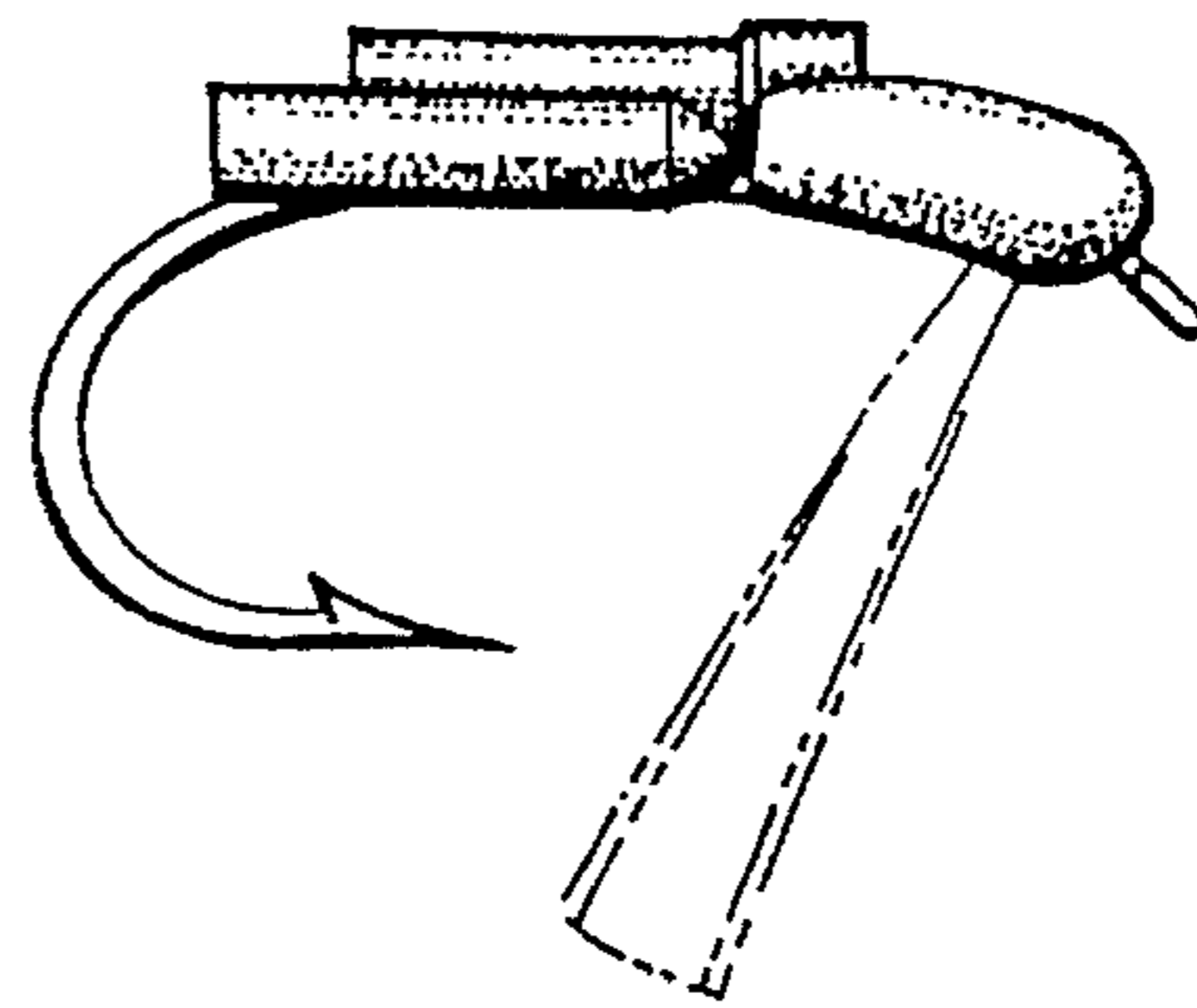

FIG. 5

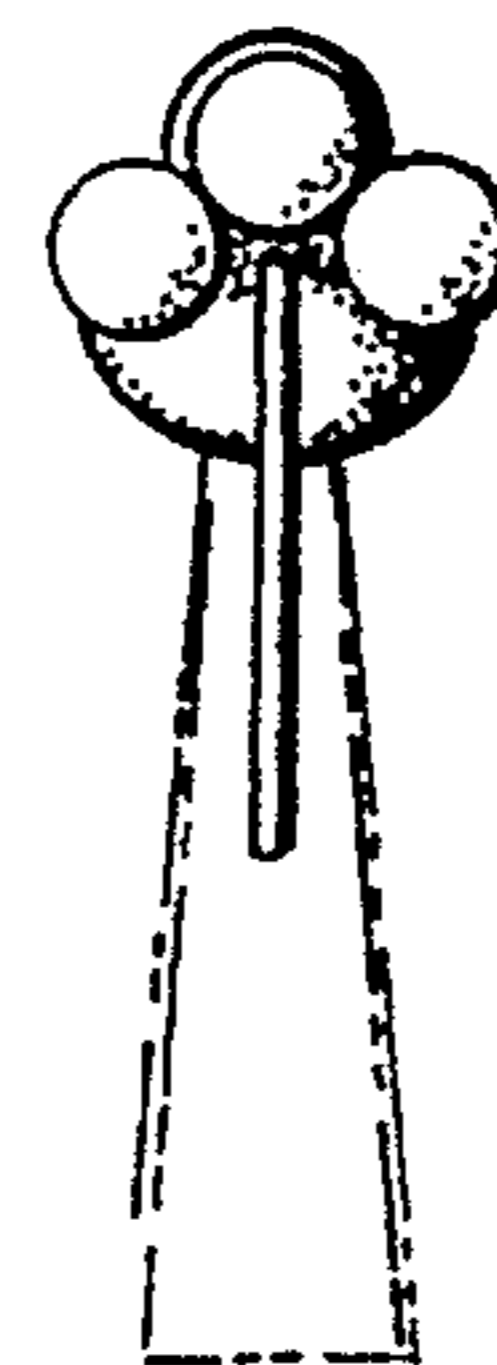

FIG. 6

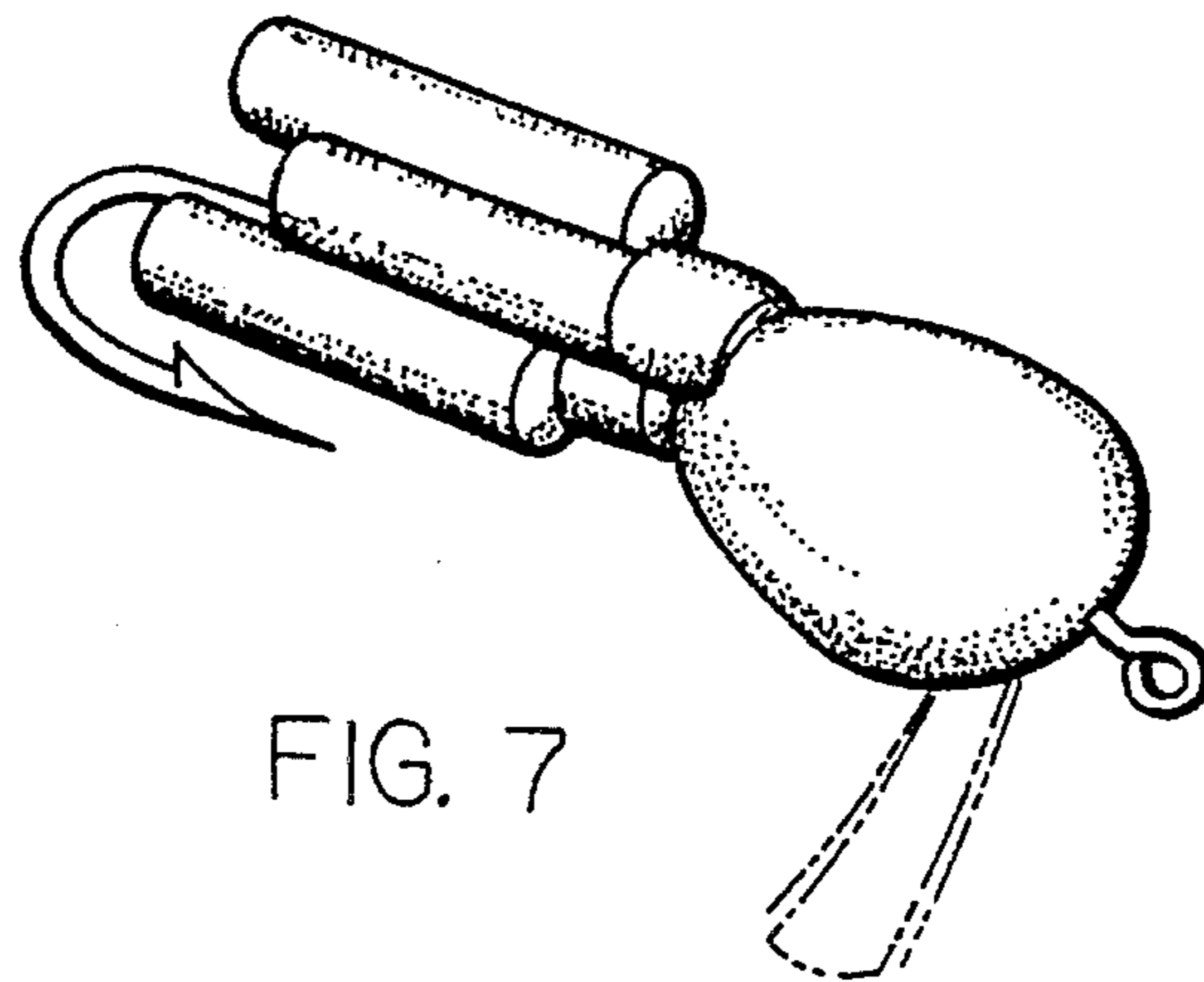

FIG. 7

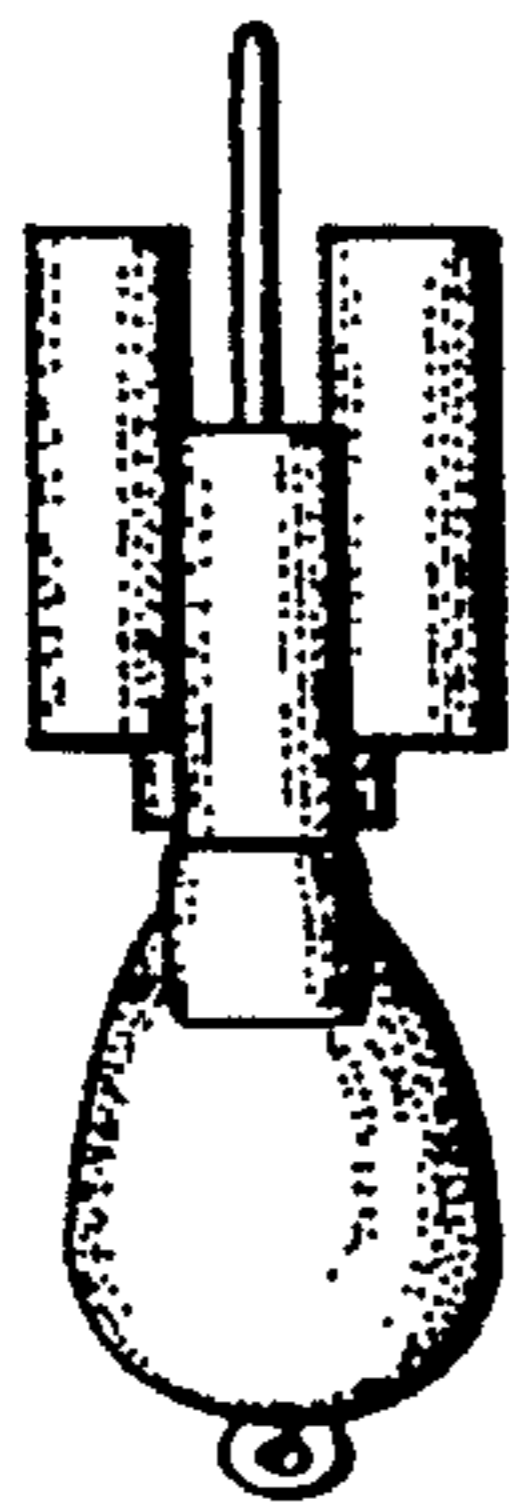

FIG. 8

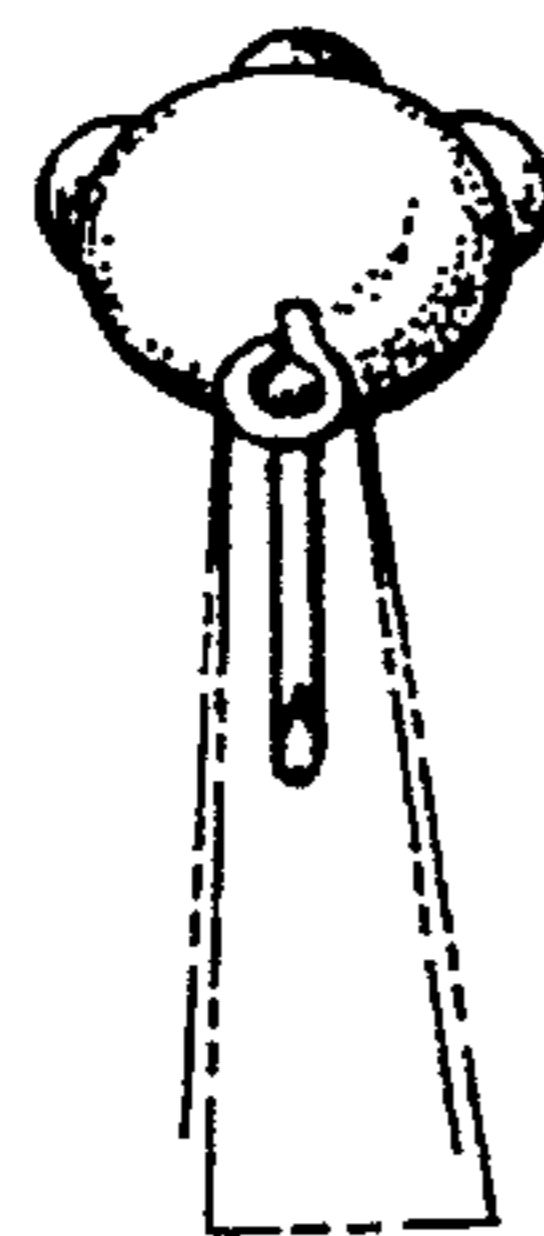

FIG. 9

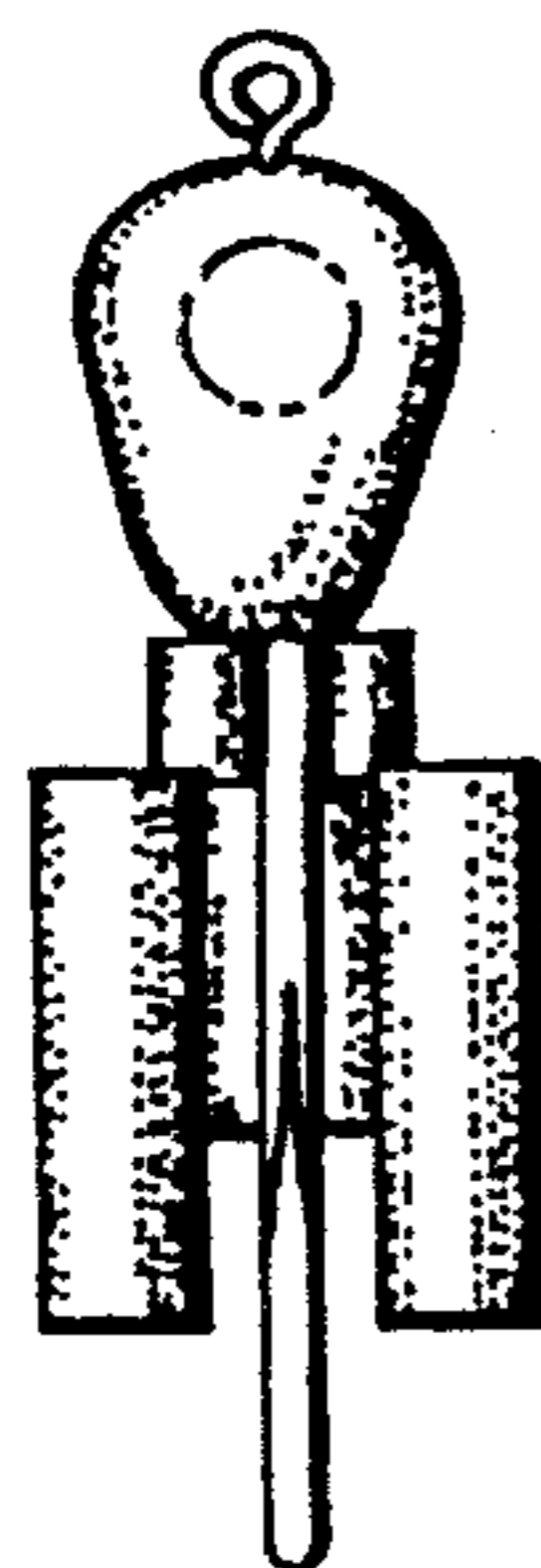

FIG. 10

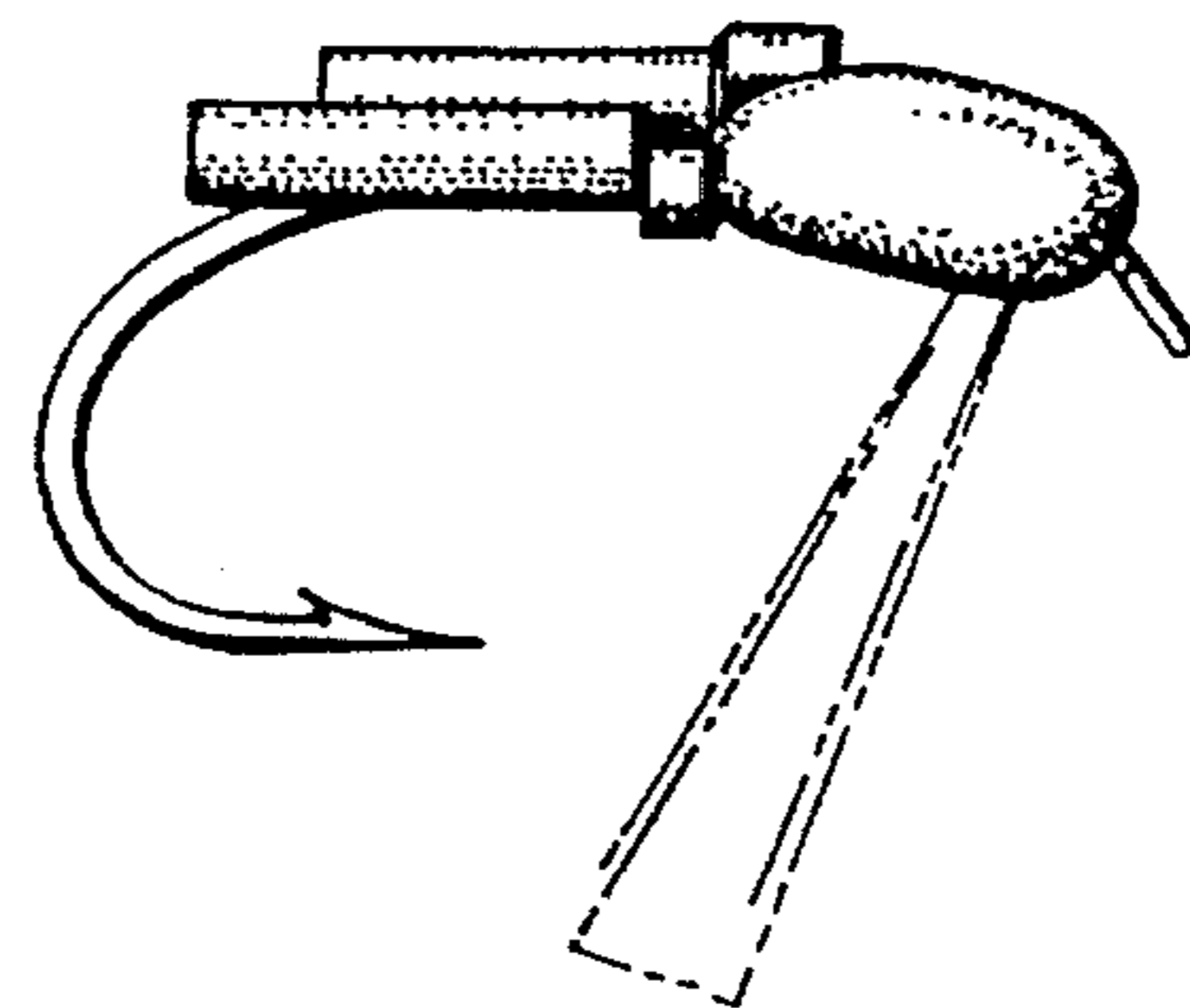

FIG. 11

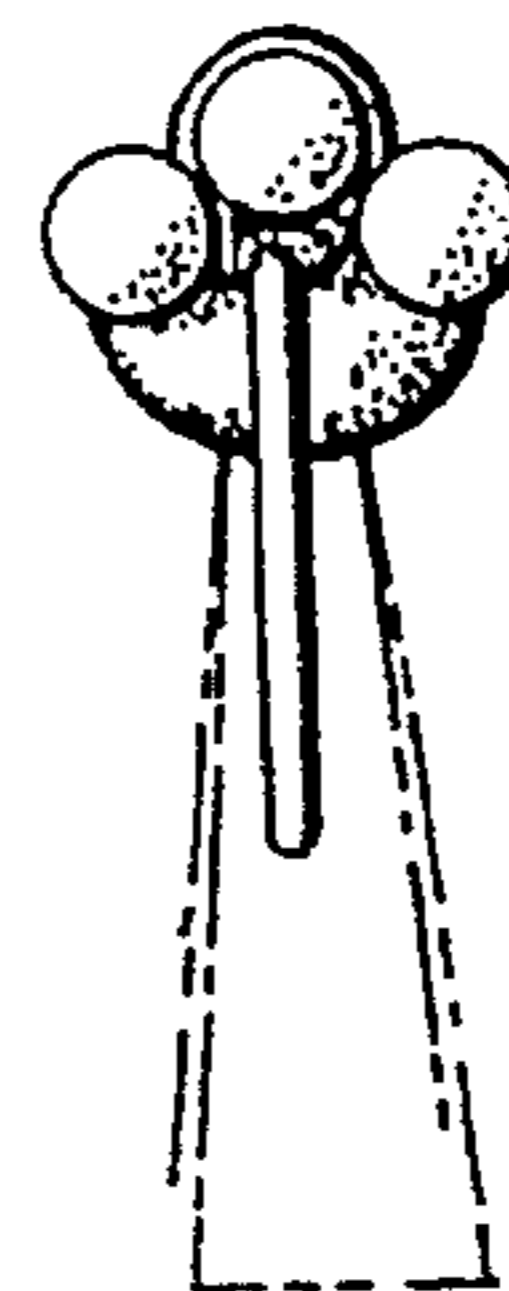

FIG. 12

FIG. 13

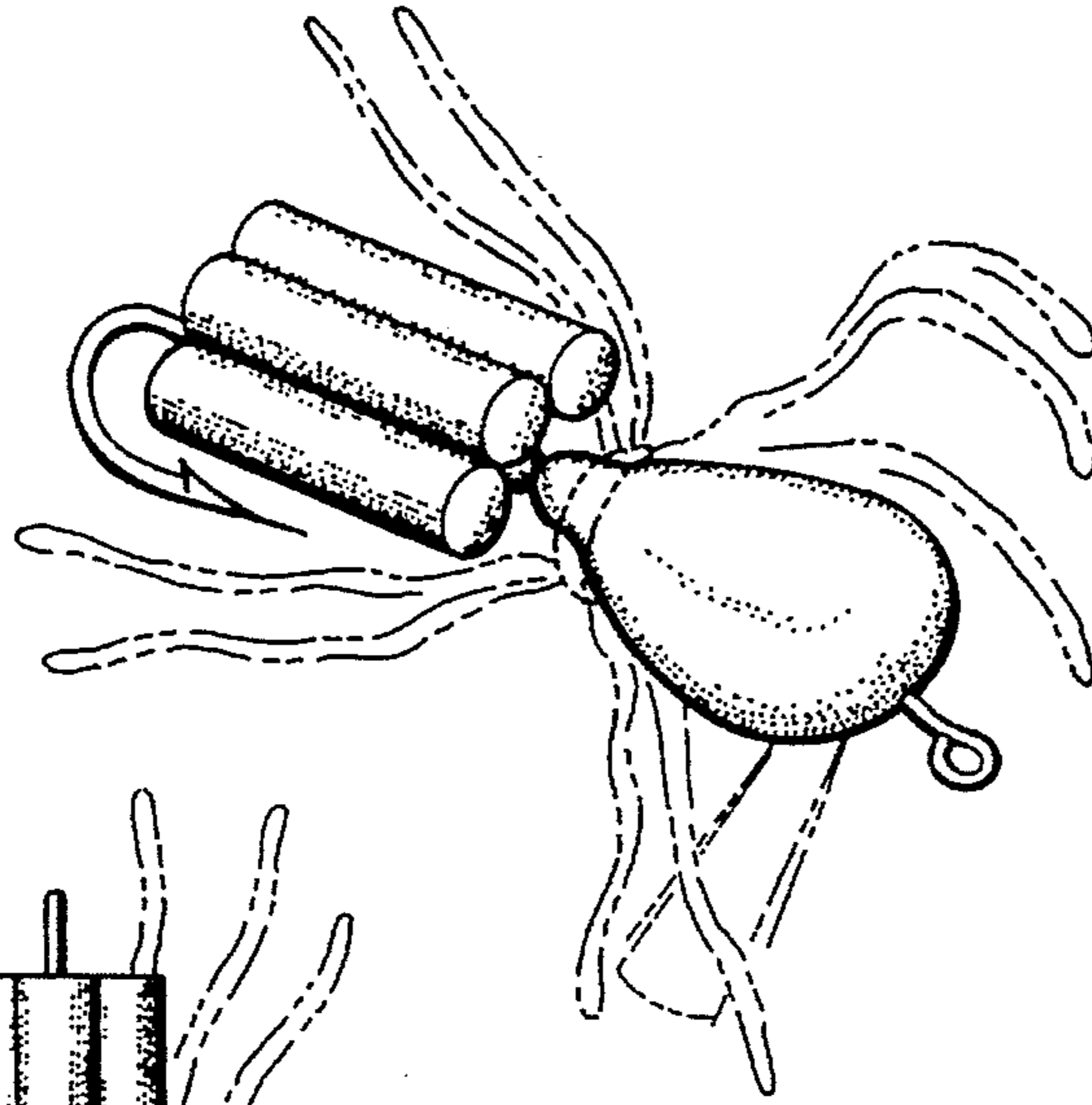

FIG. 14

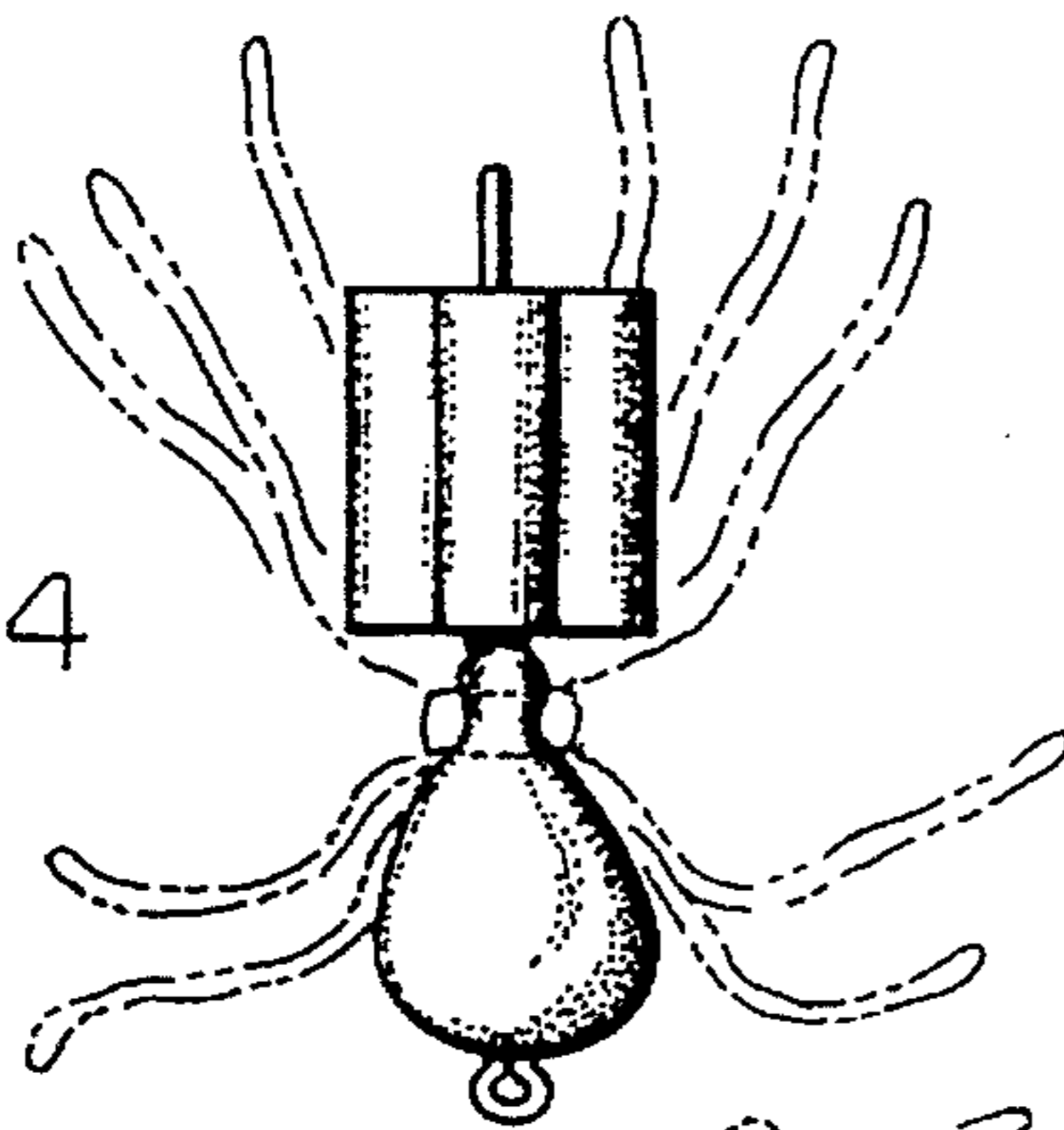

FIG. 15

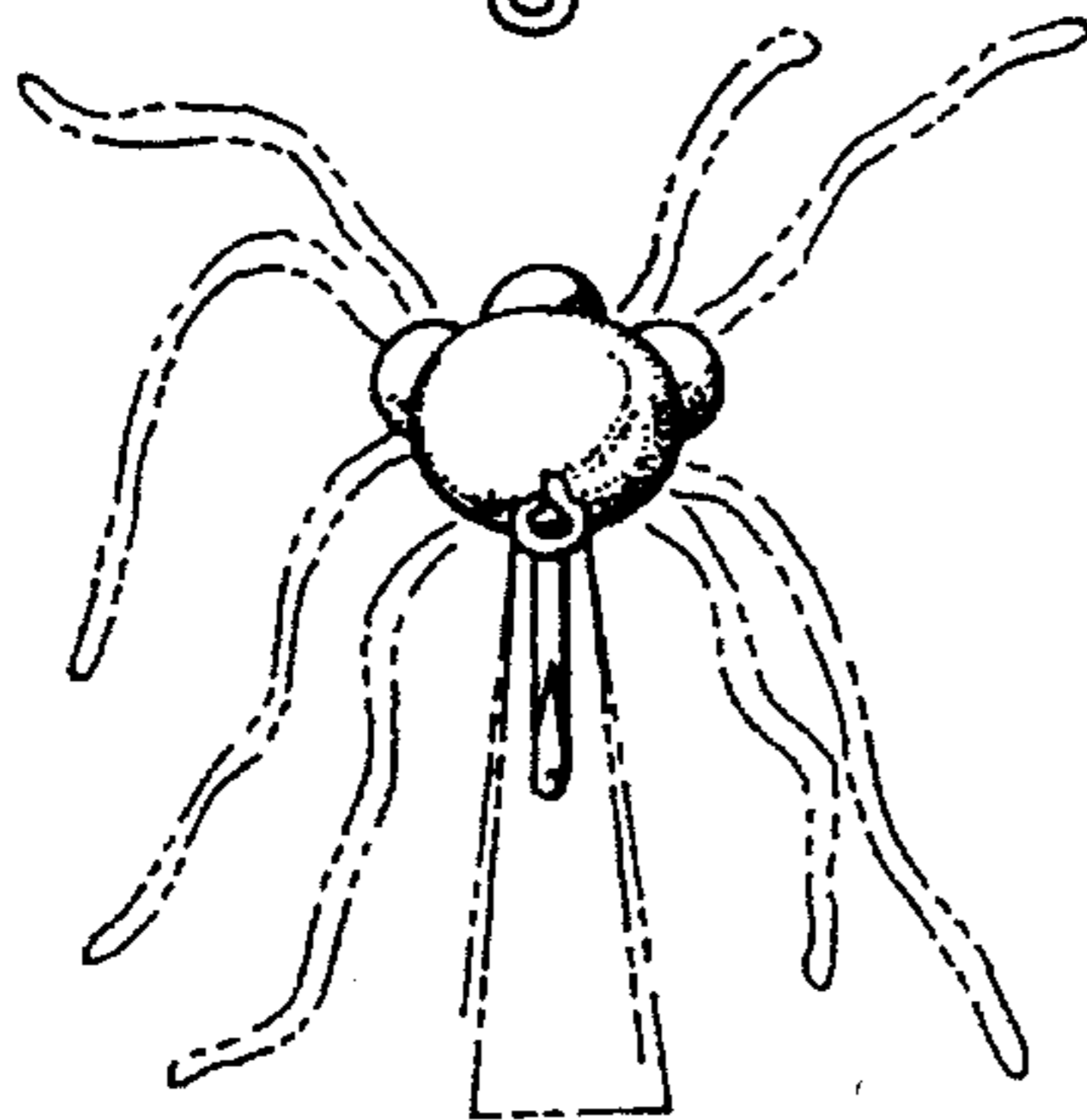

FIG. 17

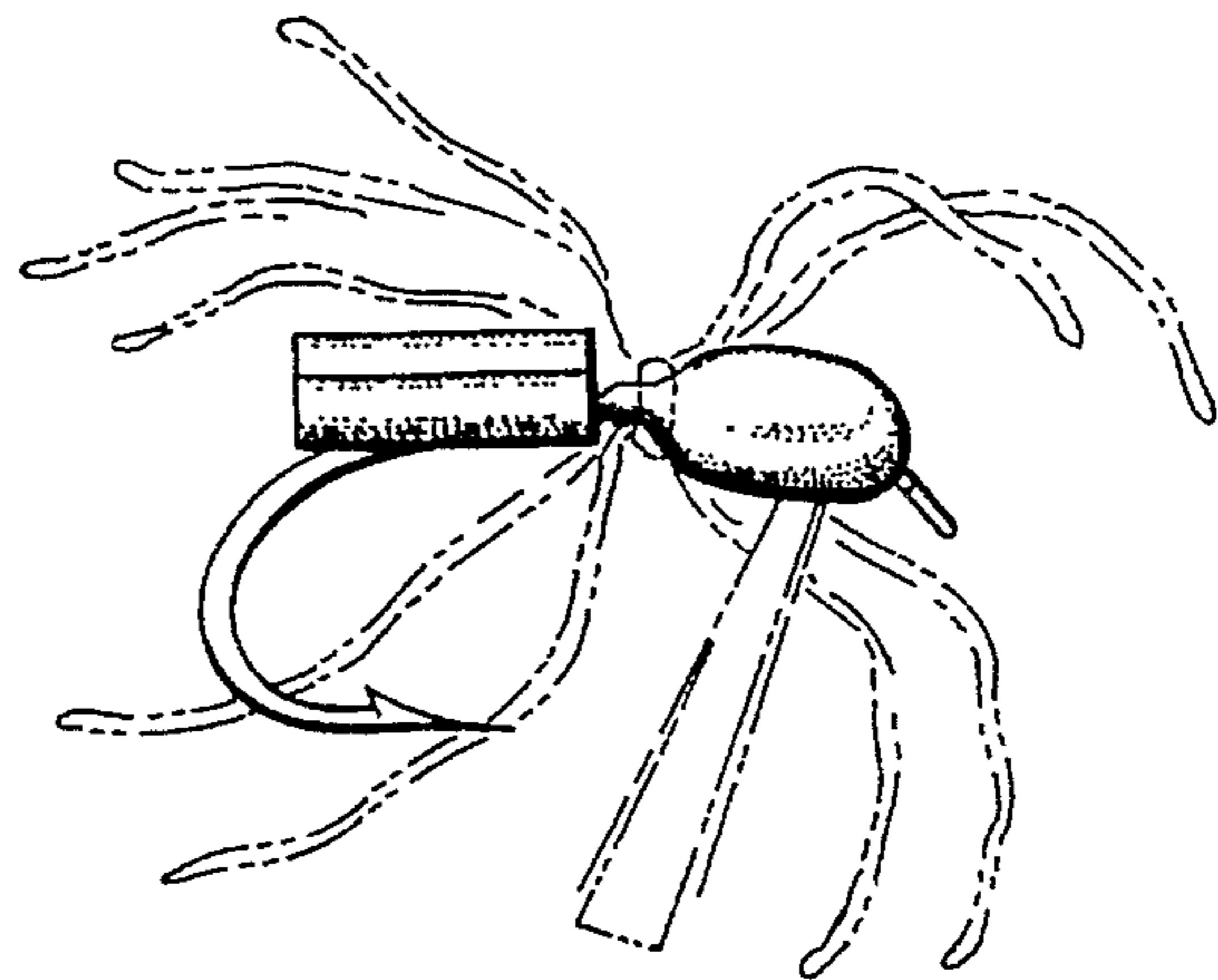

FIG. 16

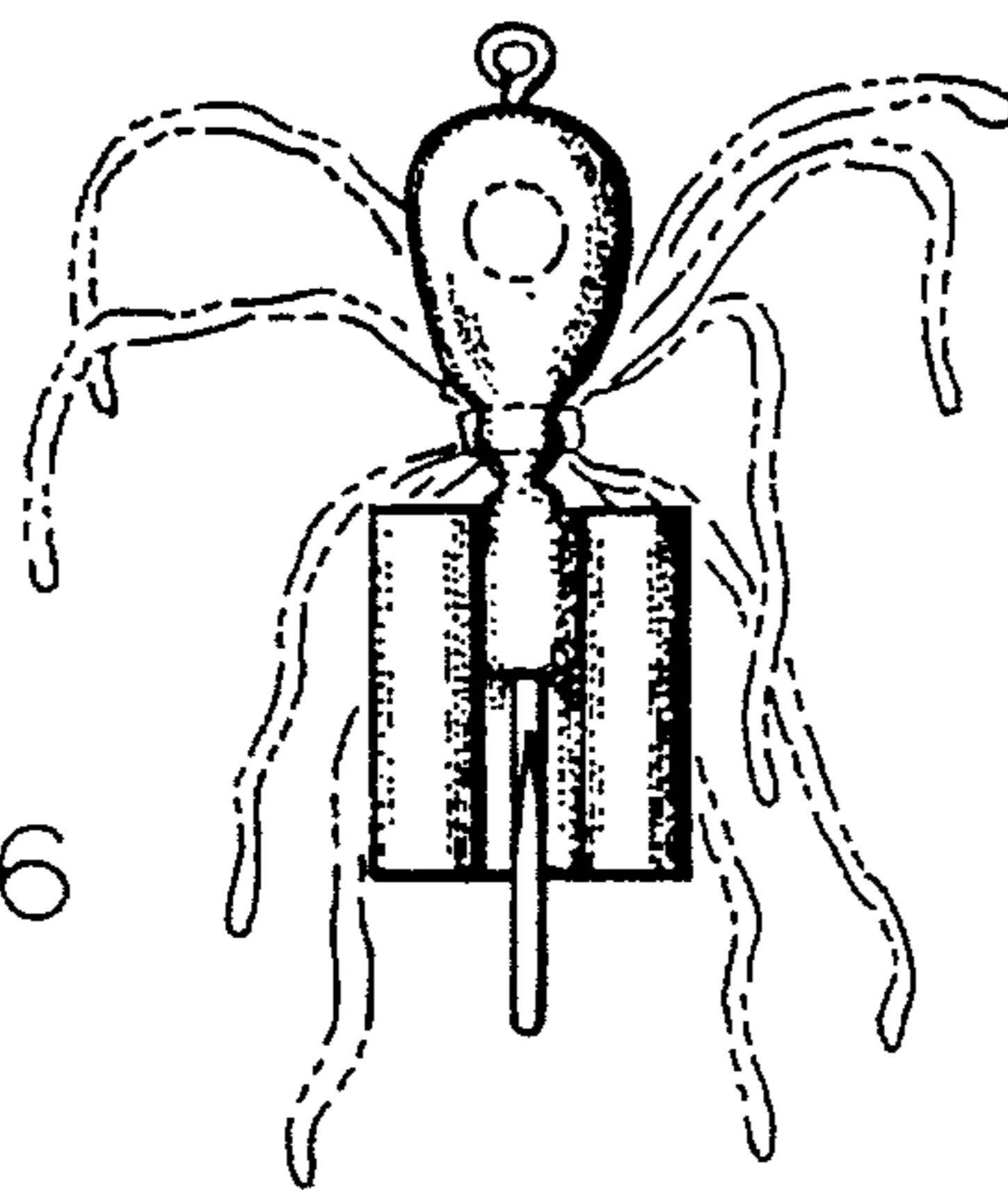

FIG. 18

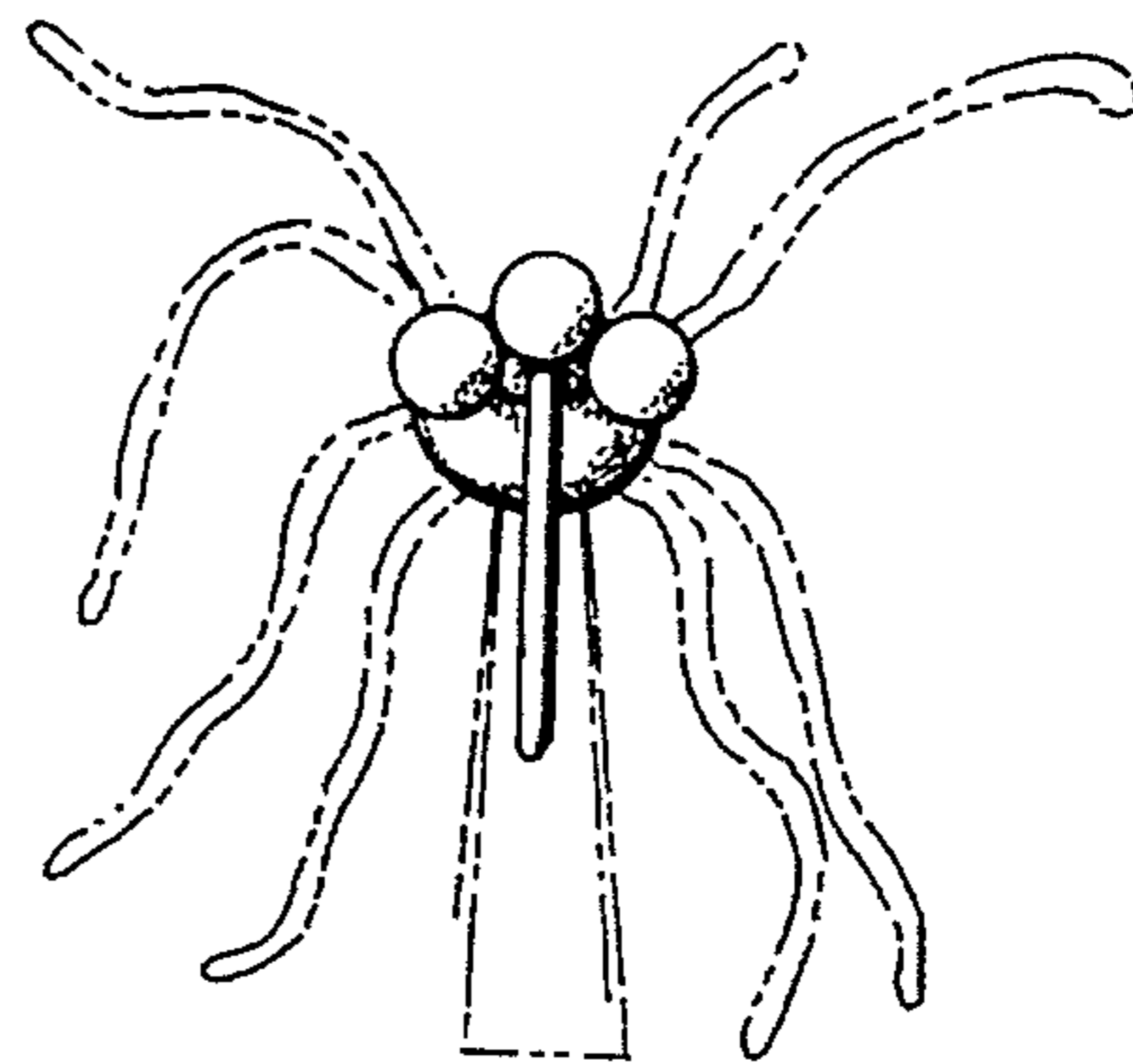

FIG. 19

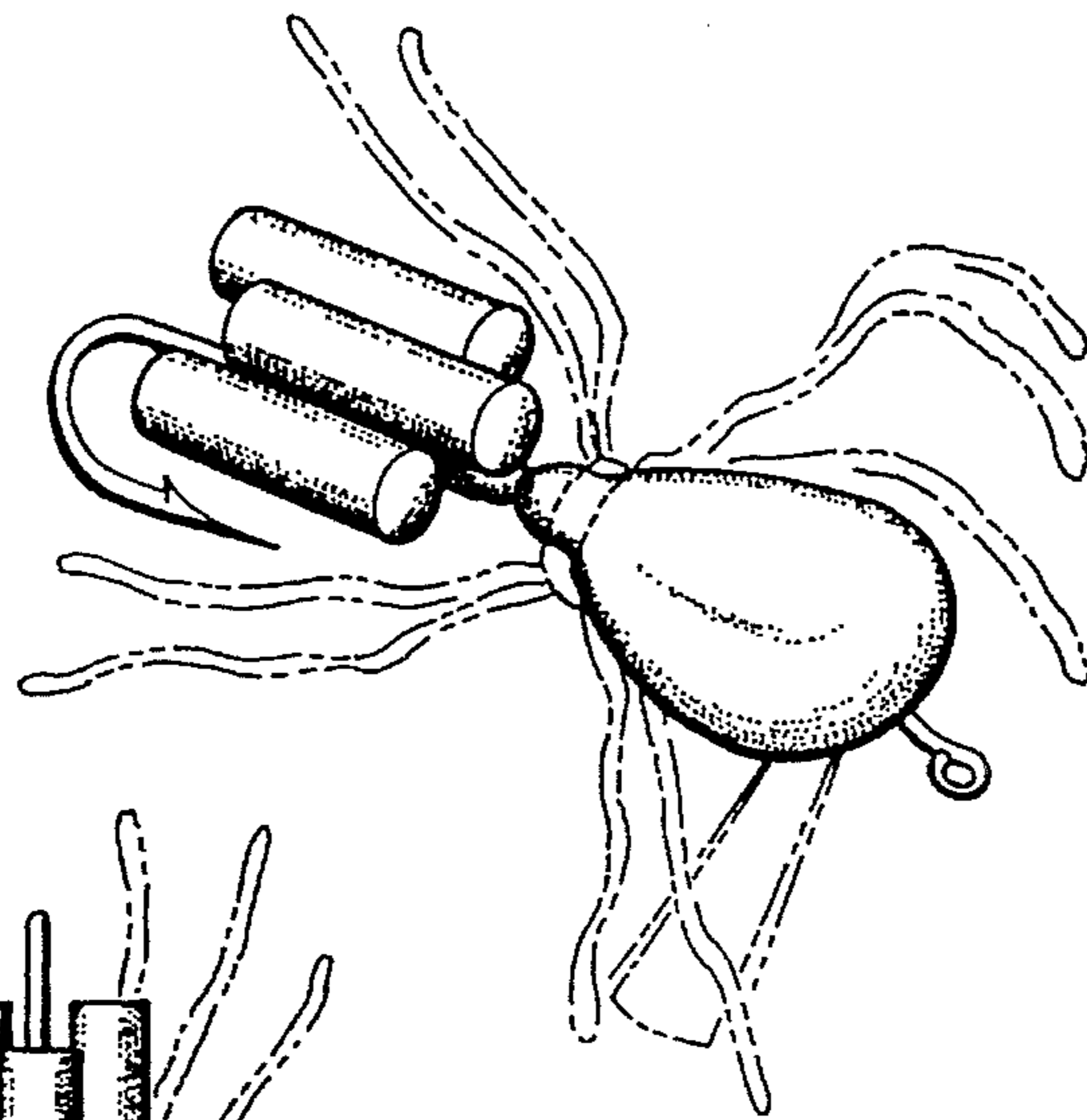

FIG. 20

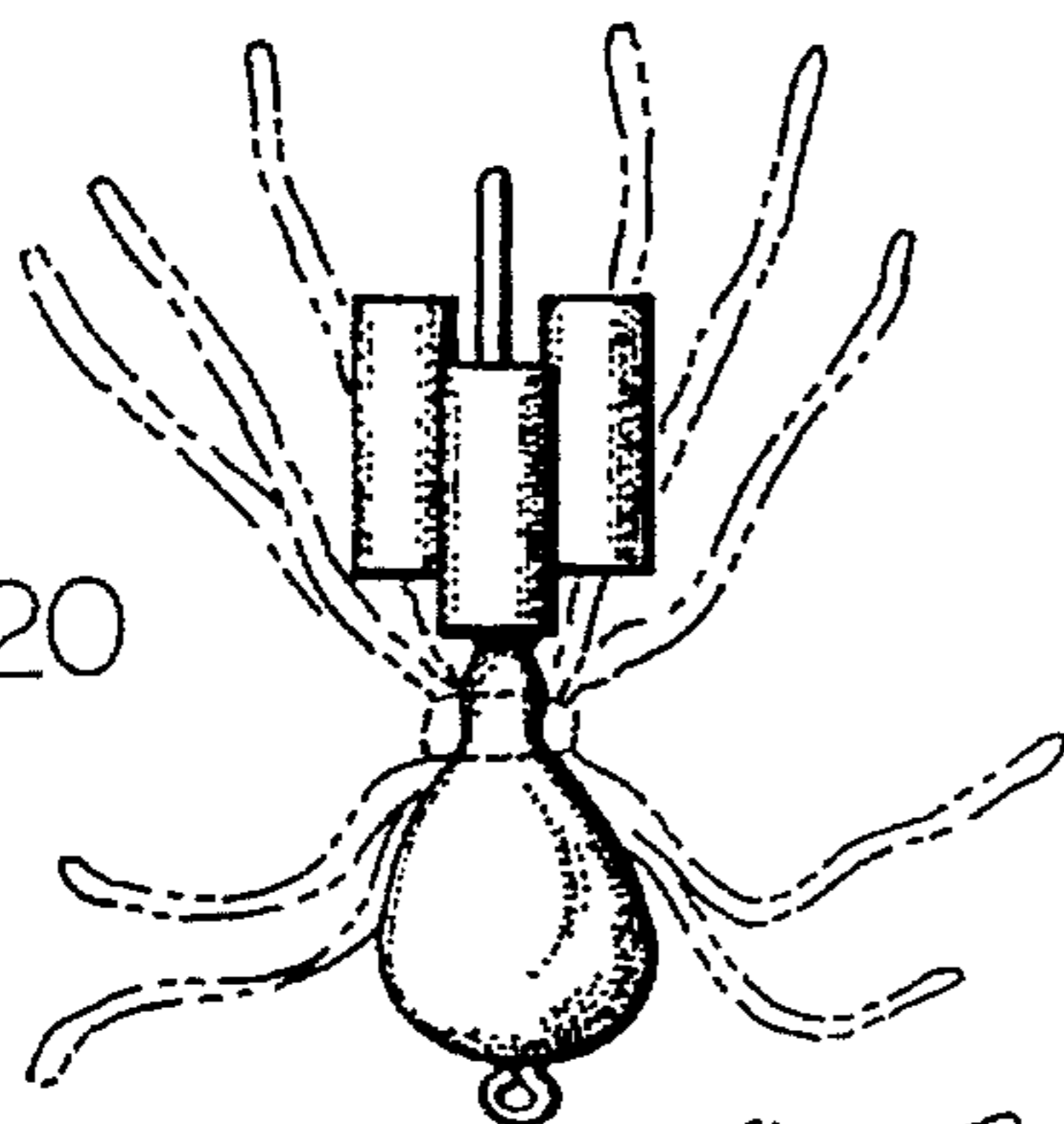

FIG. 21

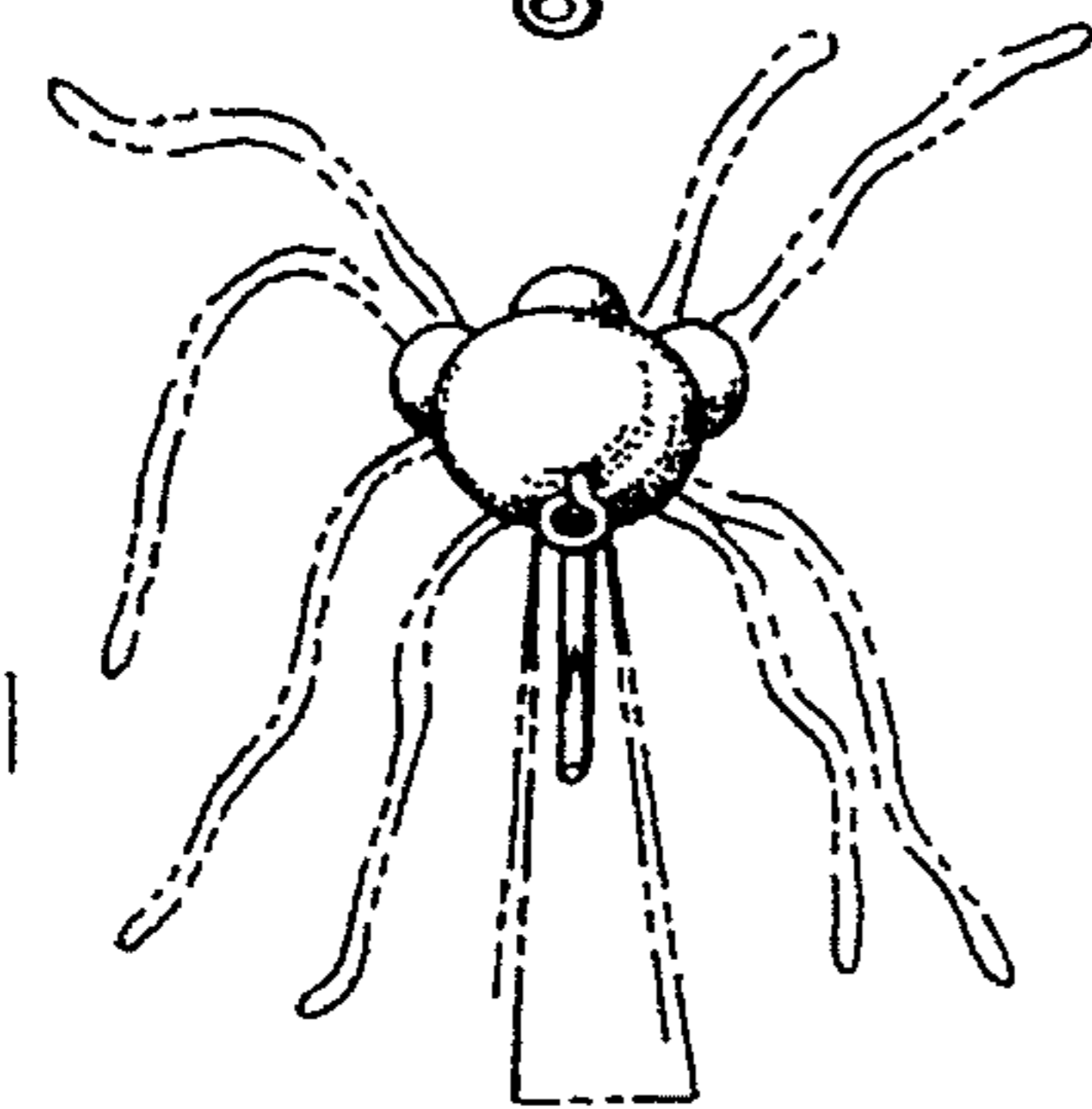

FIG. 23

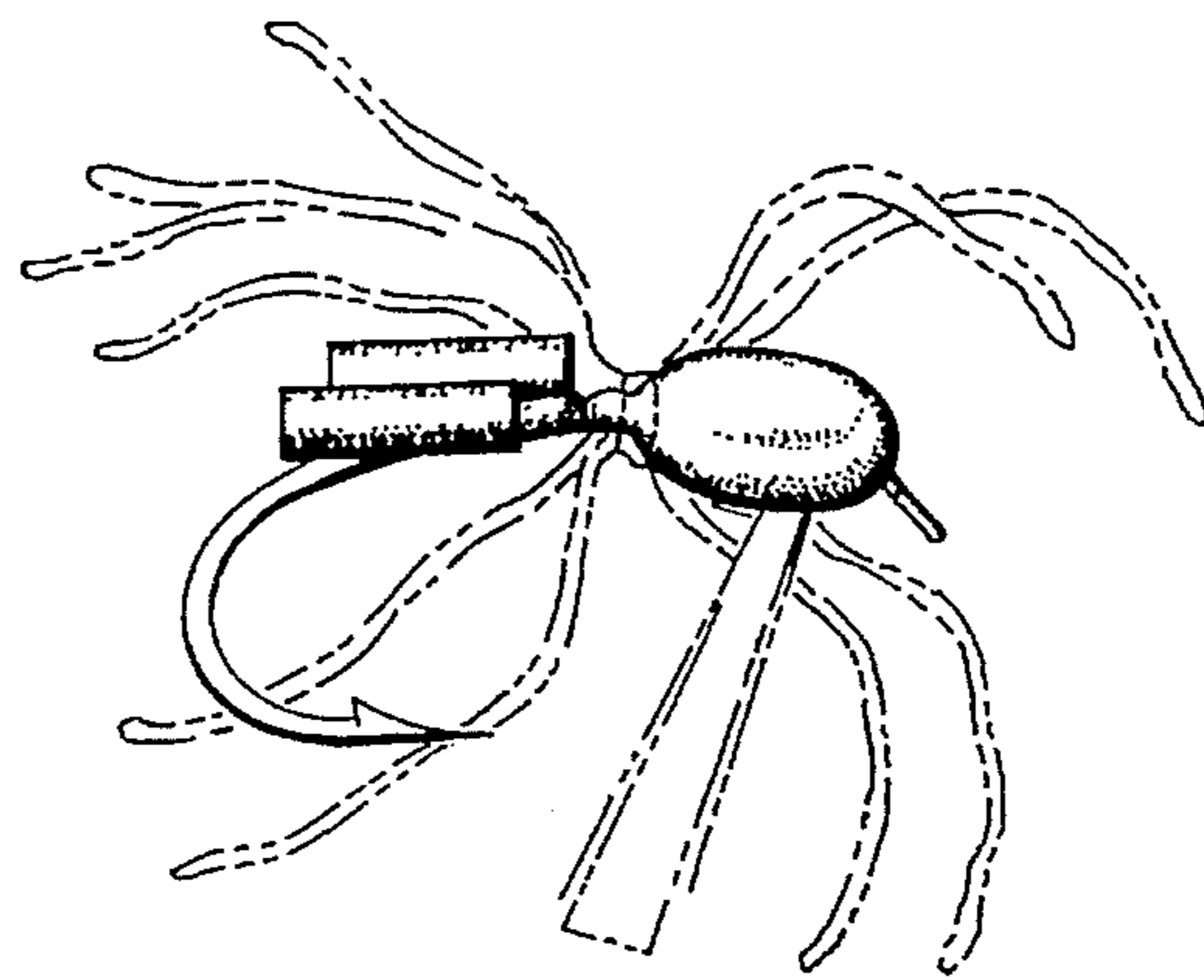

FIG. 22

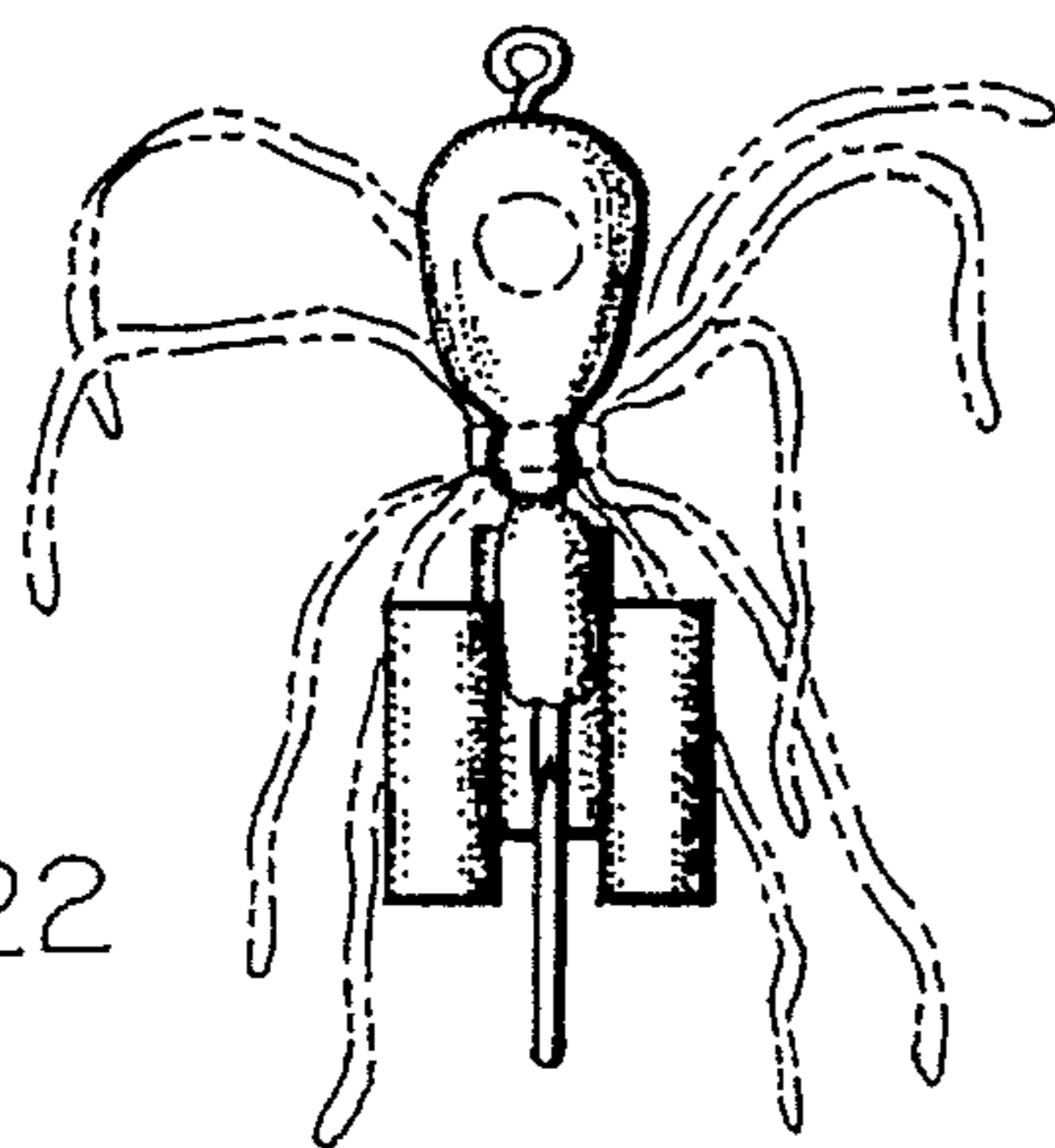

FIG. 24

