



US00D363279S

United States Patent [19]

Ishizawa et al.

[11] Patent Number: Des. 363,279

[45] Date of Patent: **Oct. 17, 1995

[54] **HEAD SET WITH VISUAL DISPLAY UNIT AND STEREPHONIC HEADPHONES**

[75] Inventors: **Shoichi Ishizawa; Joji Karasawa**, both of Suwa, Japan

[73] Assignee: **Seiko Epson Corporation**, Tokyo, Japan

[**] Term: **14 Years**

[21] Appl. No.: **20,552**

[22] Filed: **Mar. 28, 1994**

[30] **Foreign Application Priority Data**

Oct. 1, 1993 [JP] Japan 5-29854

[52] U.S. Cl. **D14/124**

[58] Field of Search D14/124, 135, D14/140, 217, 223; D16/133, 121; D21/13, 48; 273/433-438, 148 B, DIG. 28; 359/480, 431, 407, 630; 345/7, 8, 9, 905; 348/42, 53, 115, 838

[56] **References Cited**

U.S. PATENT DOCUMENTS

D. 338,514	8/1993	Holmes	D21/240
4,257,062	3/1981	Meredith	345/8 X
4,737,972	4/1988	Schoolman	345/8 X
4,952,024	8/1990	Gale	348/53 X
5,129,716	7/1992	Holakovszky et al.	348/53 X
5,276,471	1/1994	Yamauchi et al.	348/53 X

FOREIGN PATENT DOCUMENTS

9414152 6/1994 WIPO 345/8

OTHER PUBLICATIONS

"New Products: Personal LCD monitor," *Information Display*, Feb. 1993, p. 22.
Cyberface 2 Leep Boston, Leep Systems, Inc., Advertise-

ment.

Virtual Vision Sport Specifications, Virtual Visions, Inc., Advertisement, 1992.

NASA Tech Briefs, vol. 17, No. 2, Feb. 1993, Cover Illustration.

"PT-01™: A Personal Theater System™," Advertisement.

"Virtual Research switches to CRTs for EYEGEN 3," *NEWS*, vol. 2, Issue 5, Jun. 1993, p. 5.

"Recent model of HMD developed by NASA," p. 19, May 1991.

Reality Engine Builders, Highlighted Illustrations, pp. 198, 215, 216, 221, 222, May 1991.

Interavia, Sep. 1979, 083632042 p. 874.

Video Review, May 1993, p. 25.

Primary Examiner—Prabhakar G. Deshmukh
Attorney, Agent, or Firm—Oliff & Berridge

[57] **CLAIM**

The ornamental design for a head set with visual display unit and stereophonic headphones, as shown and described.

DESCRIPTION

FIG. 1 is a front elevational view of a head set with visual display and stereophonic headphones showing our new design;

FIG. 2 is a left side elevational view thereof;

FIG. 3 is a right side elevational view thereof;

FIG. 4 is a top plan view thereof;

FIG. 5 is a bottom plan view thereof;

FIG. 6 is a rear elevational view thereof; and,

FIG. 7 is a perspective view thereof.

1 Claim, 2 Drawing Sheets

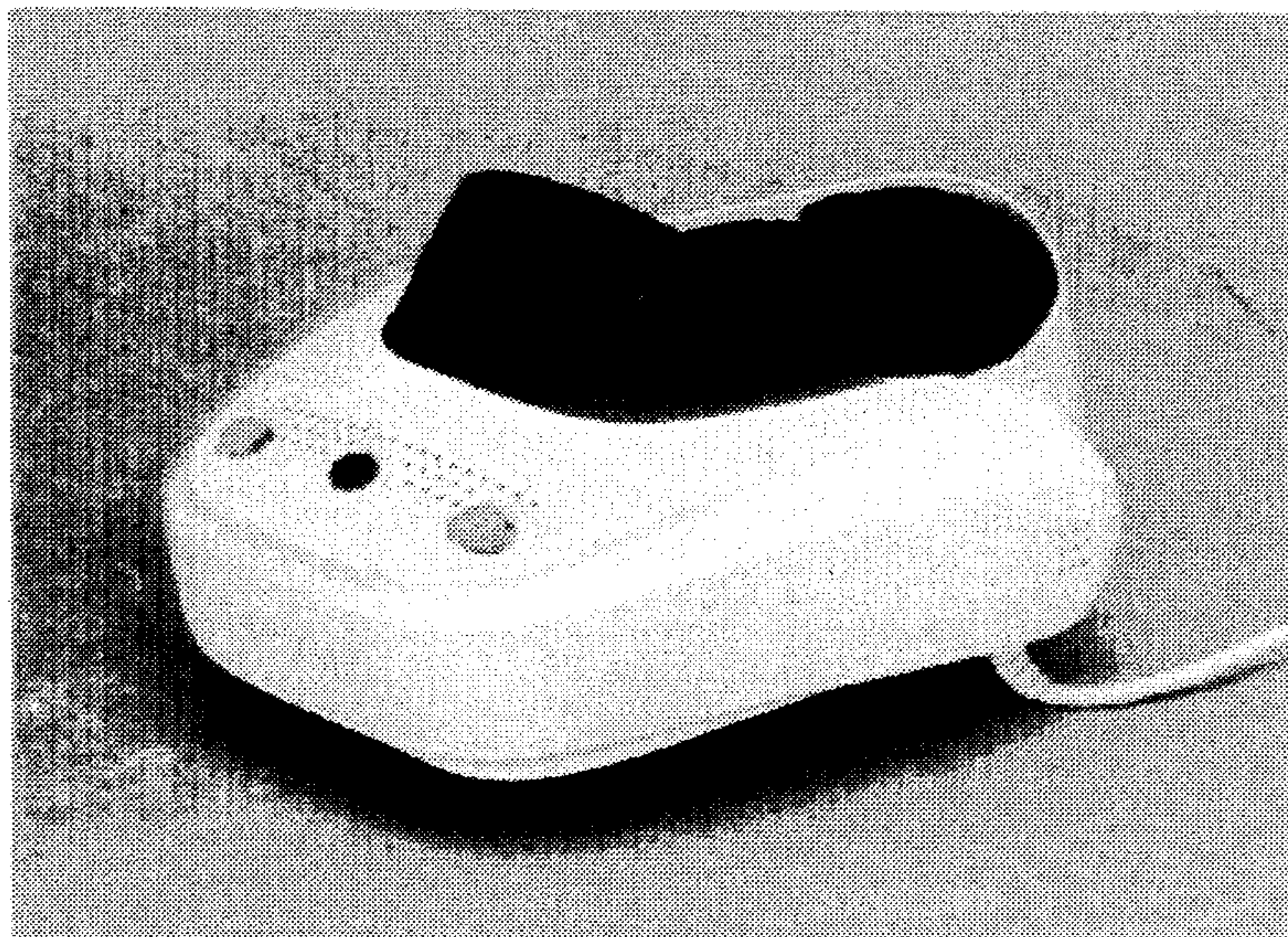

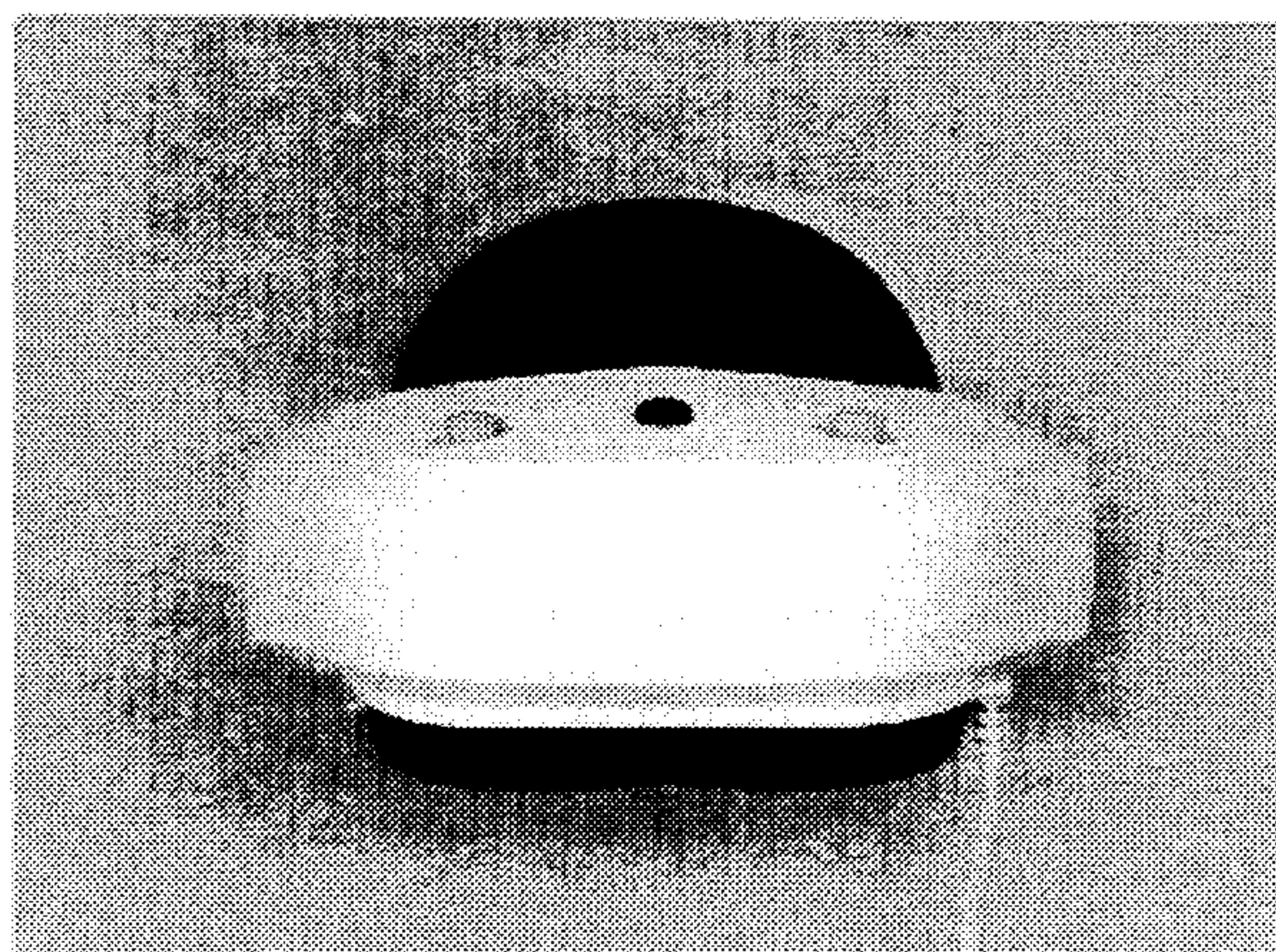

FIG. 1

FIG. 2

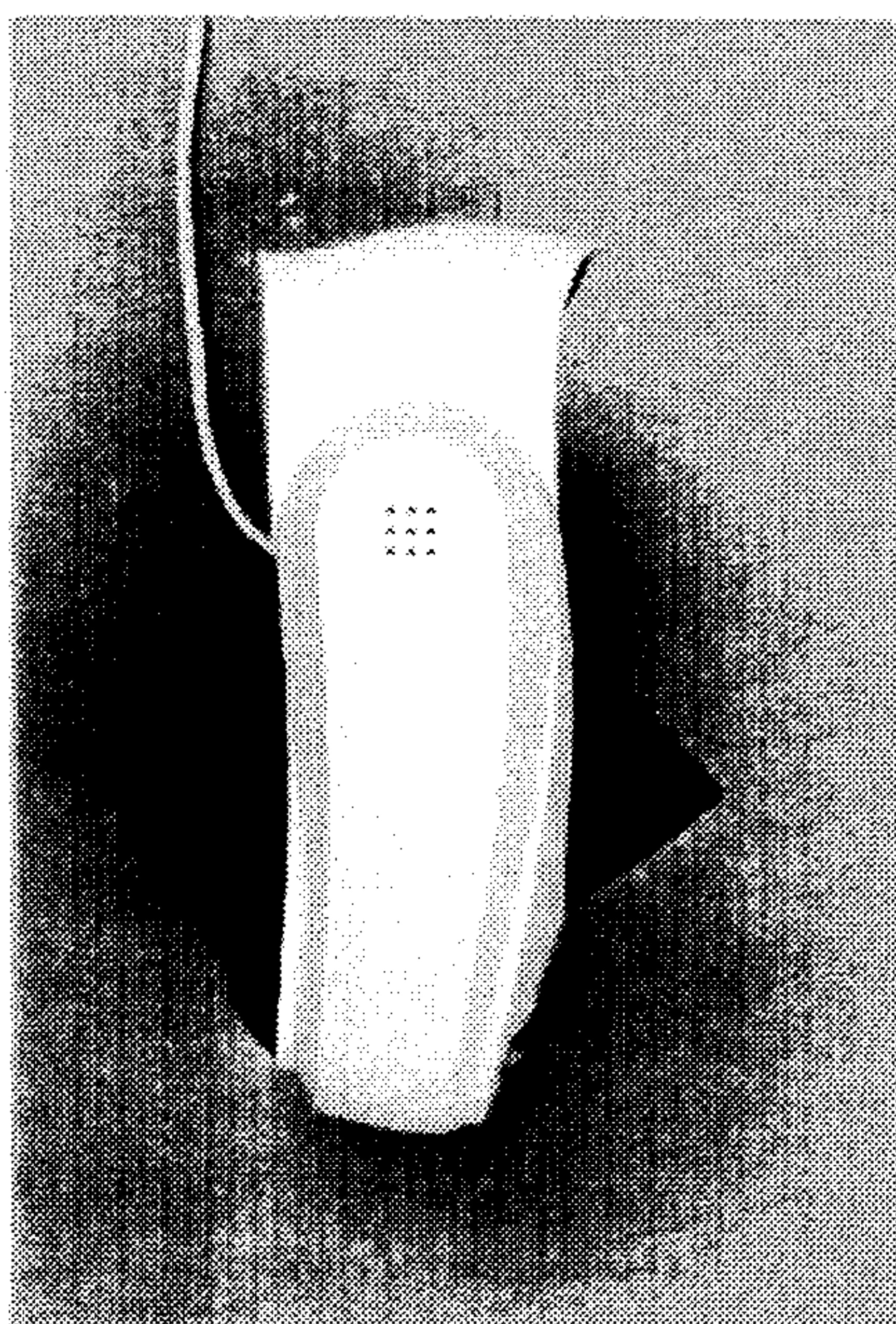
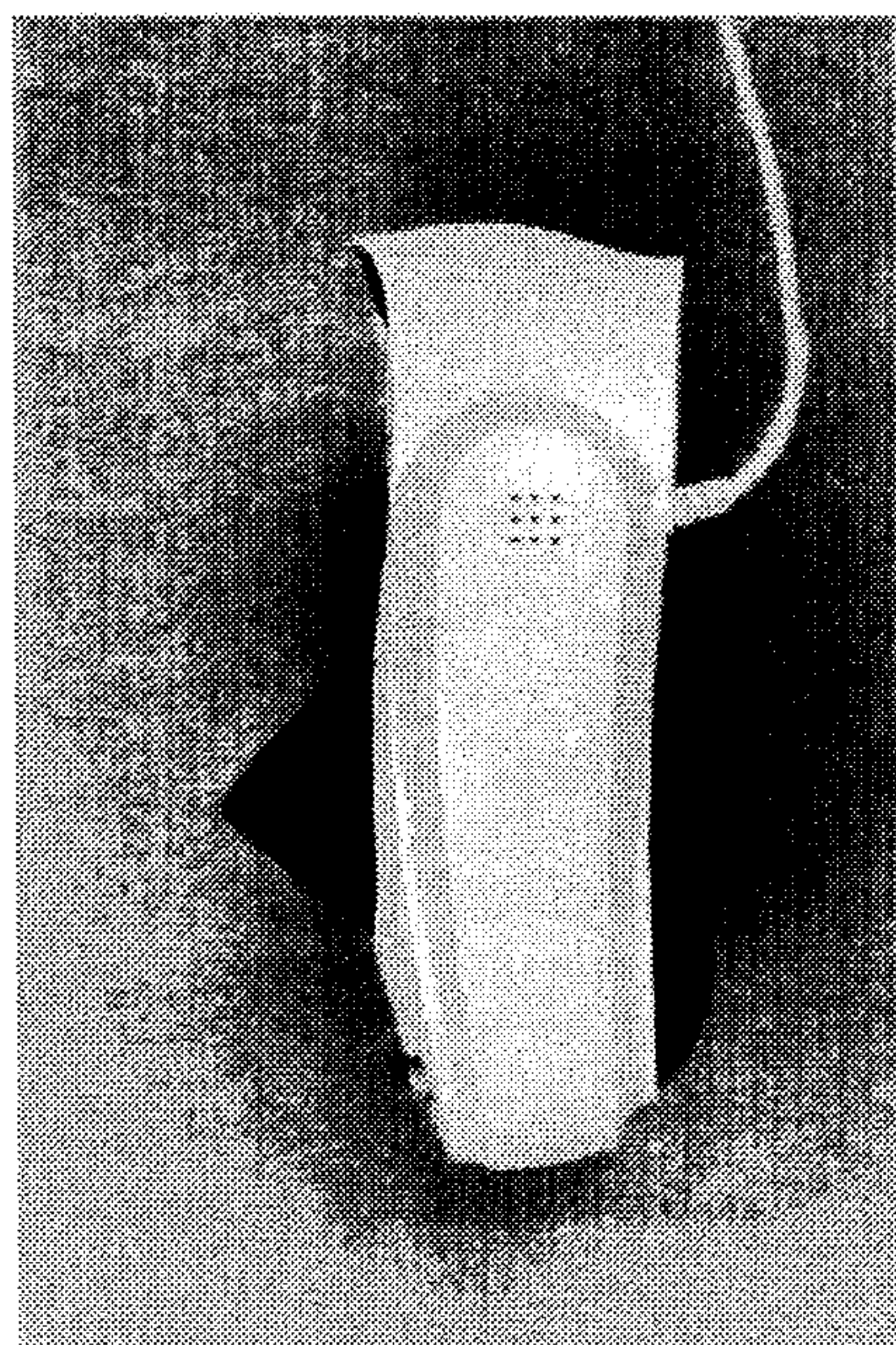

FIG. 3



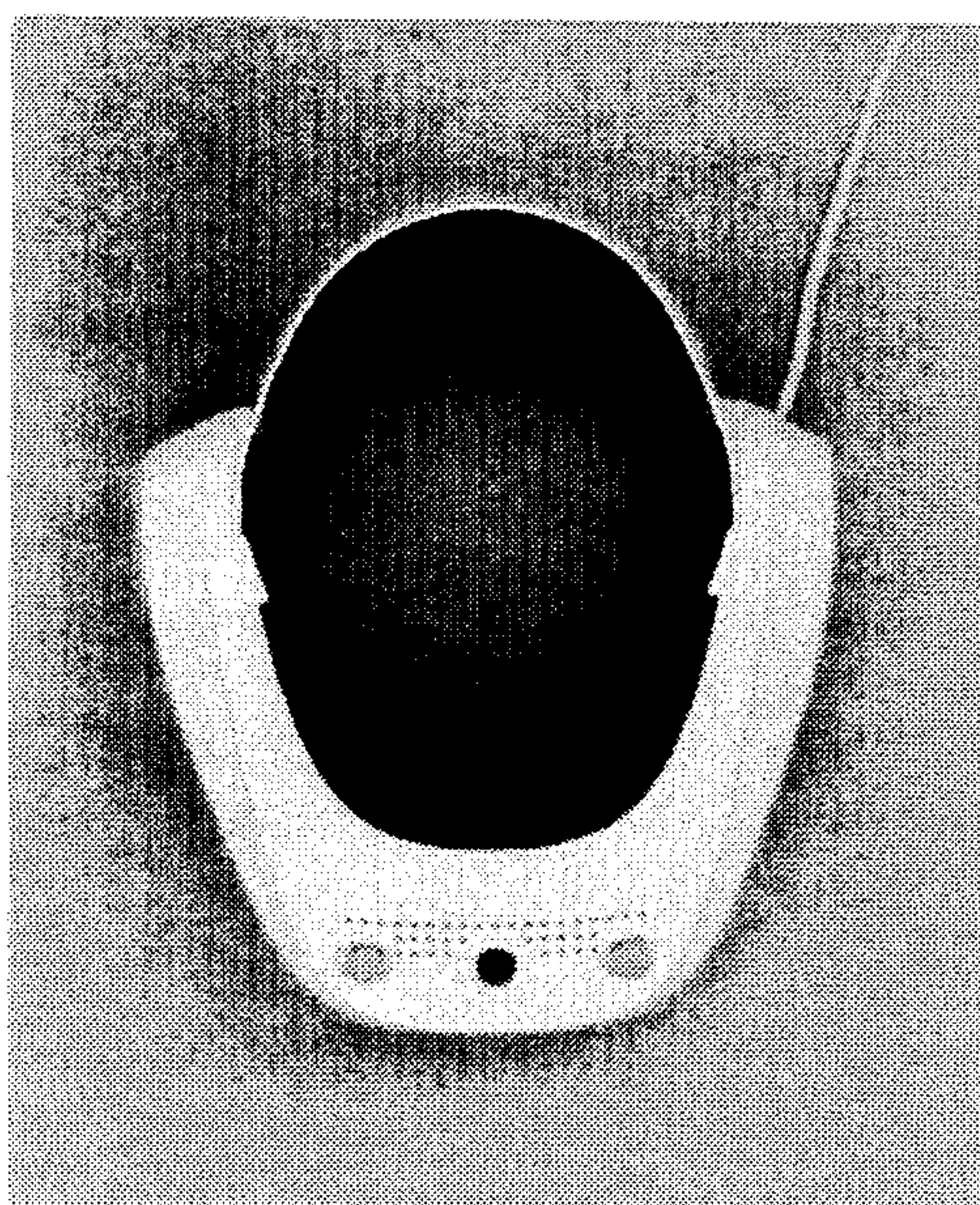

FIG. 4

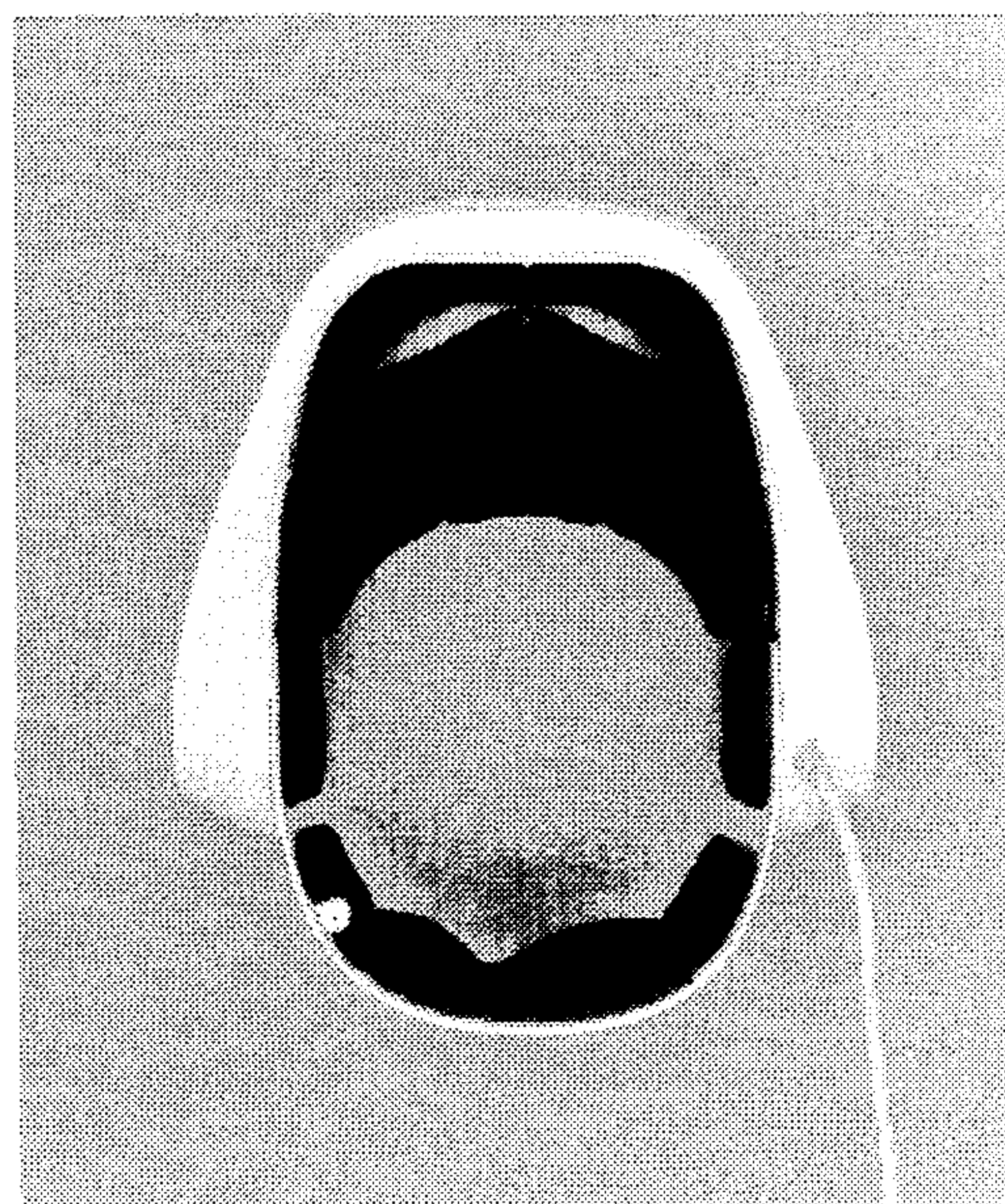

FIG. 5

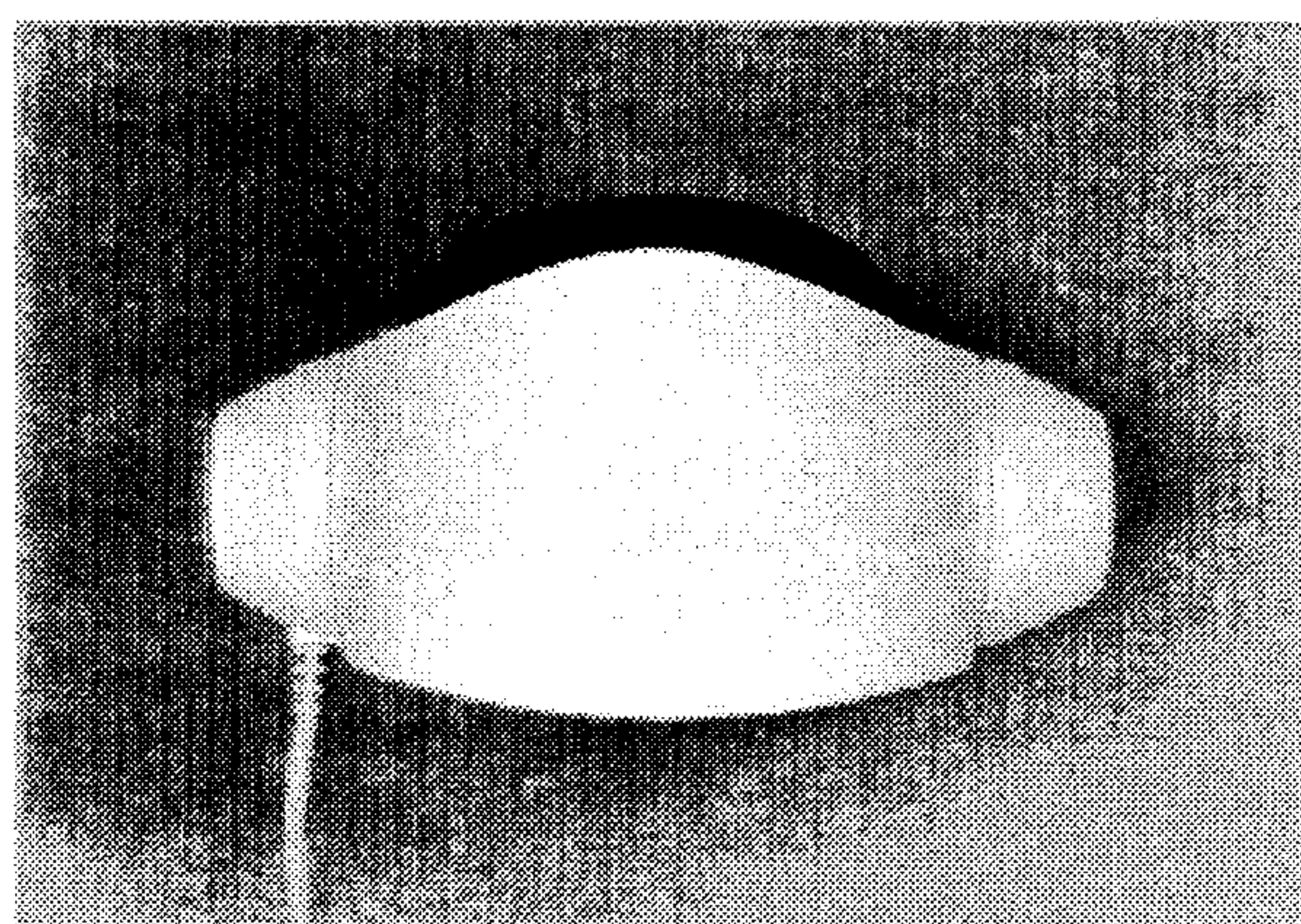

FIG. 6

FIG. 7

