



US00D363276S

# United States Patent [19]

[11] Patent Number: **Des. 363,276**

Lucente et al.

[45] Date of Patent: **\*\*Oct. 17, 1995**

[54] **DOCKING BASE FOR A PORTABLE COMPUTER**

D. 334,921	4/1993	Basara et al. ....	D14/114
4,212,446	7/1980	Domanick et al. ....	248/346 X
4,502,656	3/1985	Zeitler .....	248/346
4,547,027	10/1985	Scheibenreif .....	248/921 X
4,615,502	10/1986	McLaughlin .....	248/371 X
5,024,415	6/1991	Purens .....	248/371 X

[75] Inventors: **Samuel A. M. Lucente**, Stamford, Conn.; **Richard F. Sapper**, Milan, Italy

[73] Assignee: **International Business Machines Corporation**, Armonk, N.Y.

*Primary Examiner*—Melanie H. Tung  
*Attorney, Agent, or Firm*—George E. Grosser

[\*\*] Term: **14 Years**

## [57] CLAIM

[21] Appl. No.: **1,464**

The ornamental design for a docking base for a portable computer, as shown and described.

[22] Filed: **Nov. 13, 1992**

[52] U.S. Cl. .... **D14/114**

## DESCRIPTION

[58] **Field of Search** ..... D14/100, 114; D6/449, 491, 445, 499, 474, 467; 248/125, 127, 133, 178-179, 183, 188.1, 188.2, 346, 371, 395, 917-924; 200/5 R, 5 A, 6 R, 6 A; 361/334, 380-381, 390-395; D13/184, 199

FIG. 1 is a top, front, right perspective view of a docking base for a portable computer on a reduced scale;  
FIG. 2 is a top view thereof;  
FIG. 3 is a rear view thereof;  
FIG. 4 is a front view thereof;  
FIG. 5 is a bottom view thereof;  
FIG. 6 is a left side view thereof; and,  
FIG. 7 is a right side view thereof.

## [56] References Cited

### U.S. PATENT DOCUMENTS

D. 303,959 10/1989 Suyama et al. .... D14/114

**1 Claim, 5 Drawing Sheets**

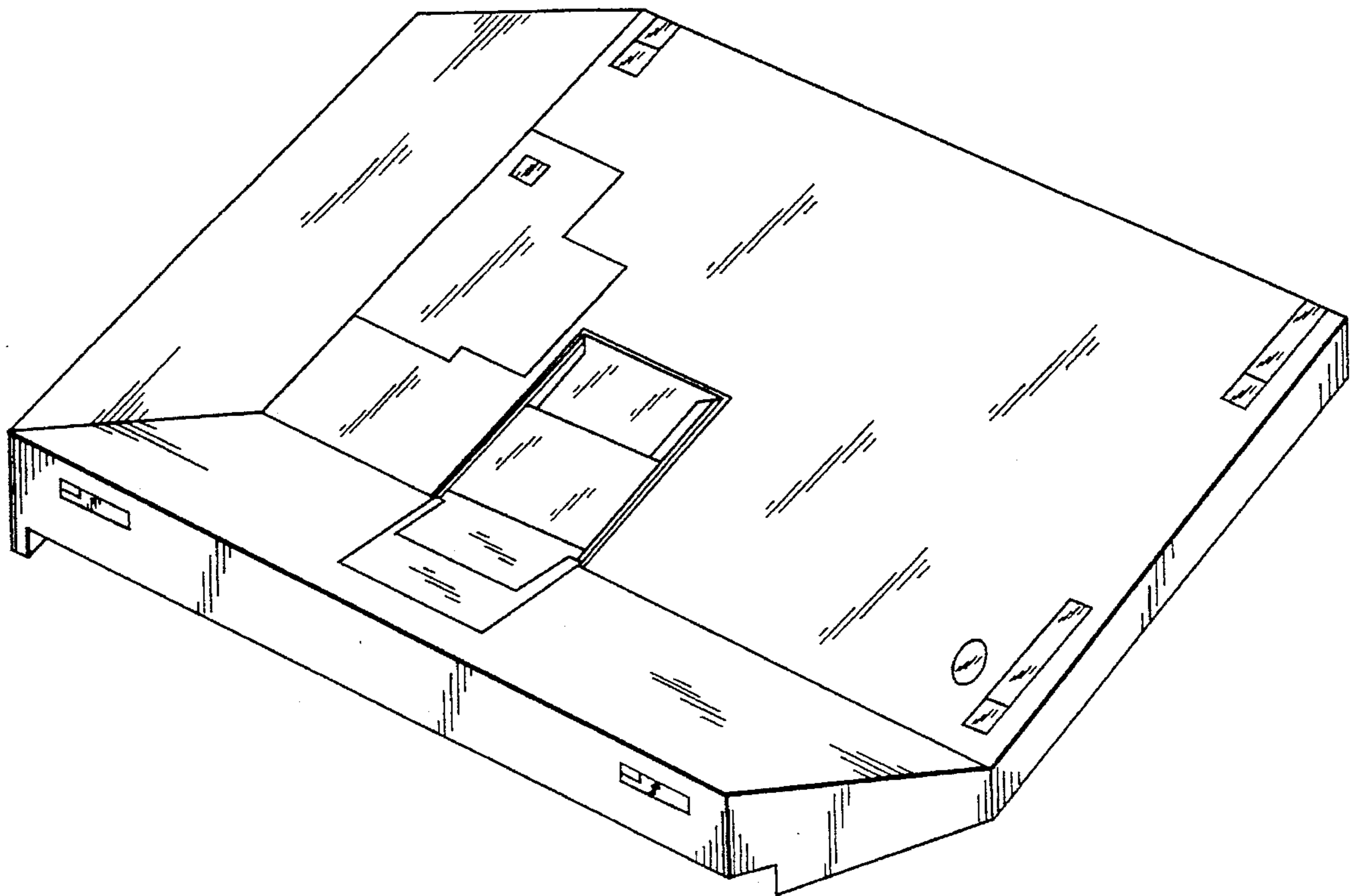

FIG. 1

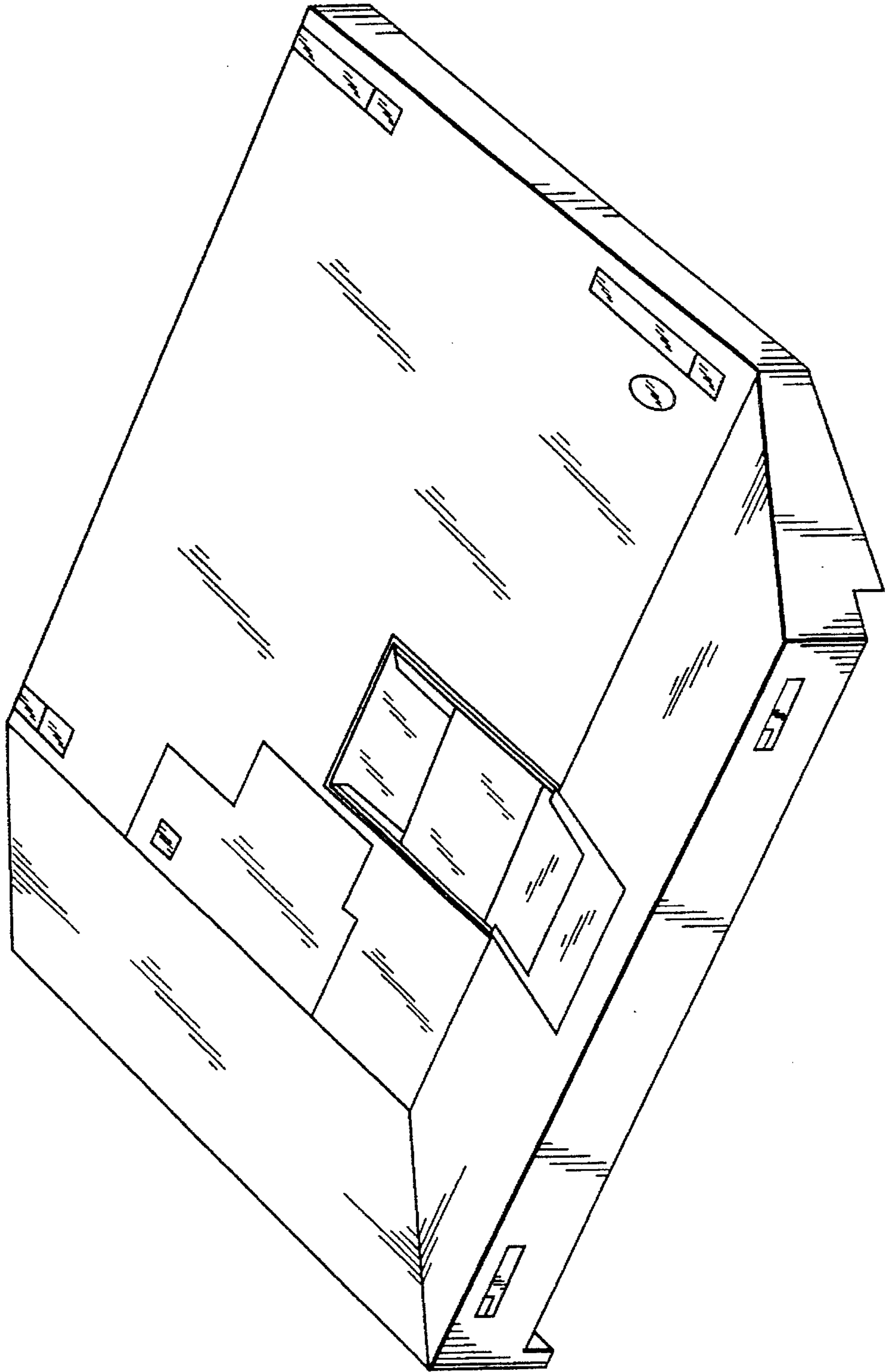

FIG. 2

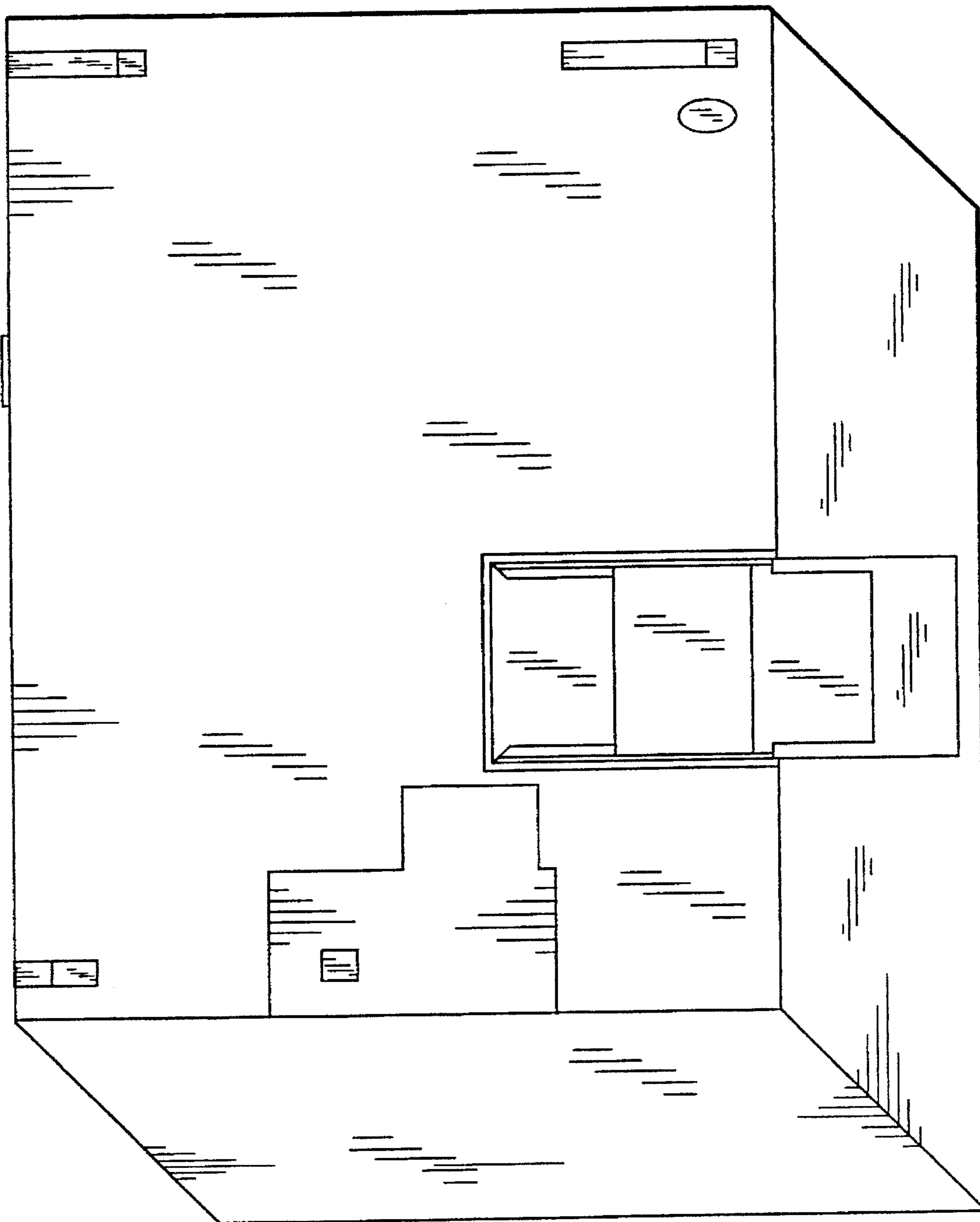

FIG. 3

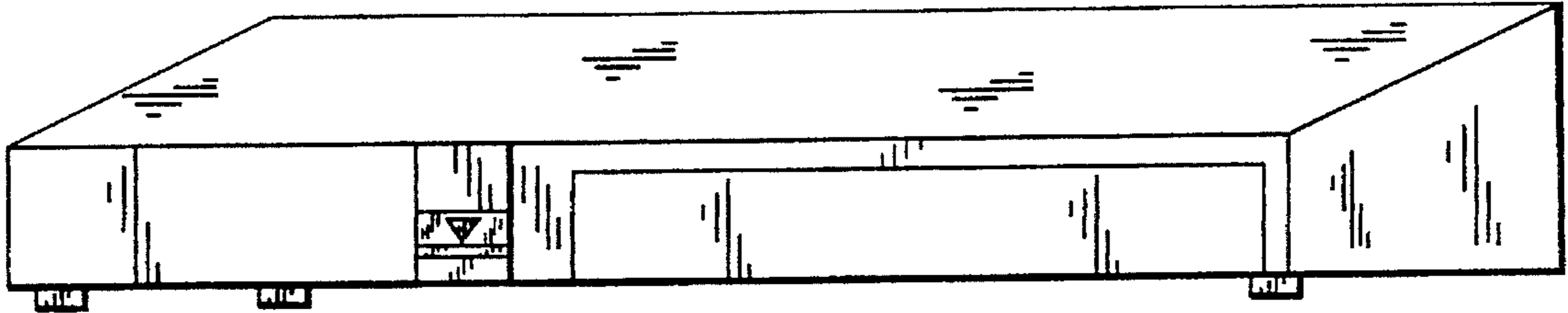

FIG. 4

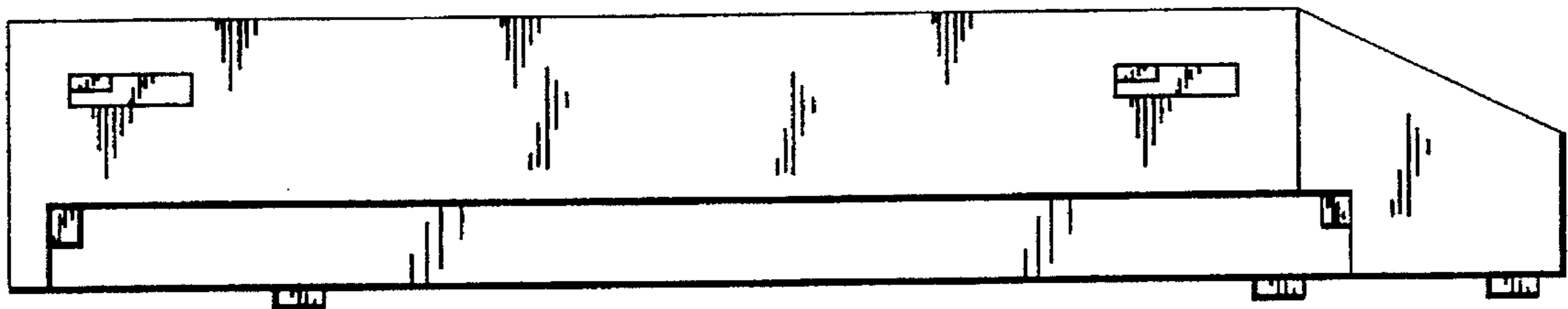

FIG. 5

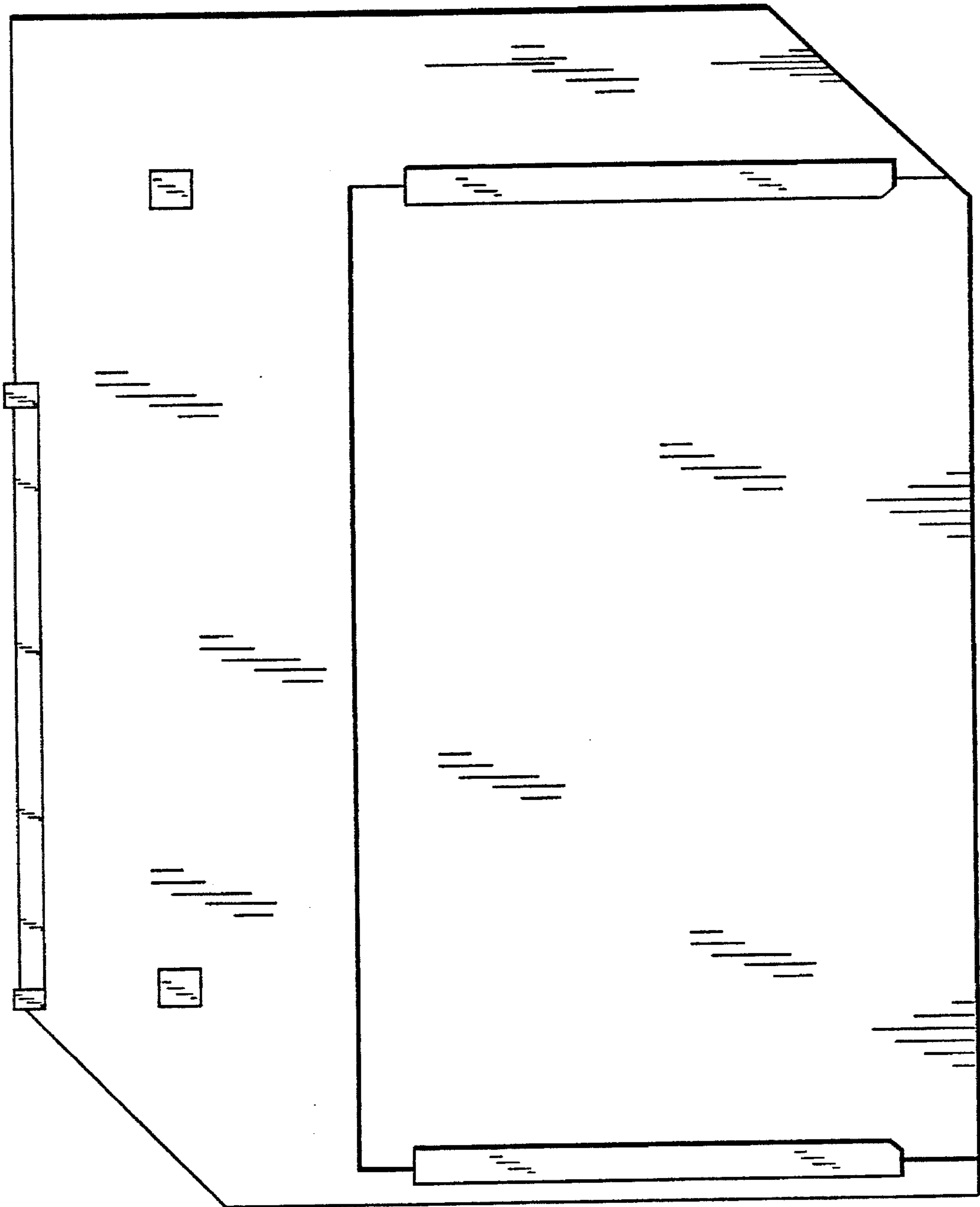

FIG. 6

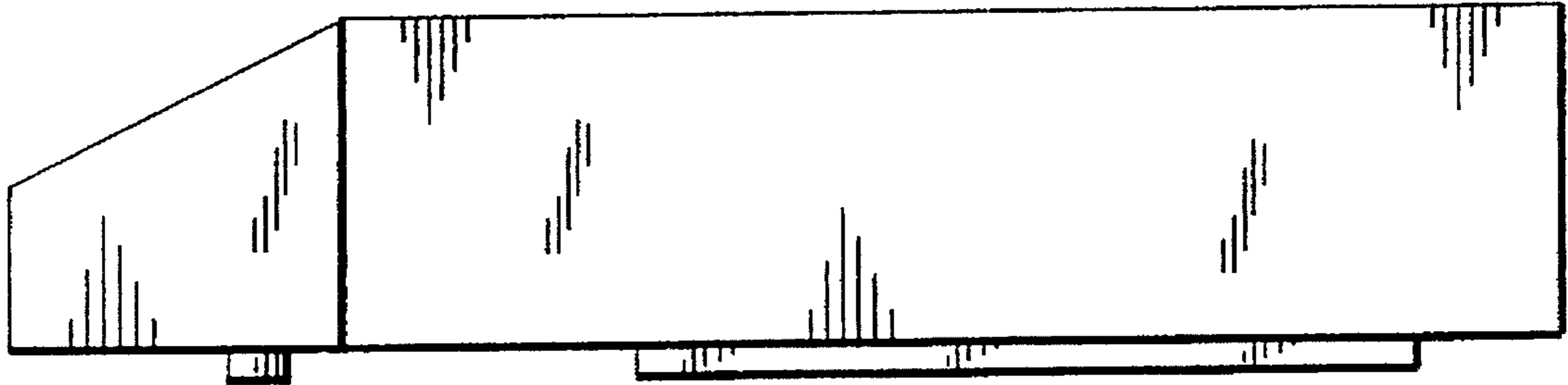

FIG. 7

