



US00D363095S

# United States Patent [19]

[11] **Patent Number:** **Des. 363,095**

**Voldmester**

[45] **Date of Patent:** **\*\*Oct. 10, 1995**

[54] **TOY BUILDING ELEMENT**

D. 332,644 1/1993 Rahbek ..... D21/108

[75] Inventor: **Mette Voldmester**, Vejle, Denmark

*Primary Examiner*—Theodore M. Shooman

*Assistant Examiner*—R. Barkai

[73] Assignee: **Interlego AG**, Baar, Switzerland

*Attorney, Agent, or Firm*—Kane, Dalsimer, Sullivan, Kurucz, Levy, Eisele and Richard

[\*\*] Term: **14 Years**

[57] **CLAIM**

[21] Appl. No.: **29,109**

The ornamental design for a toy building element, as shown and described.

[22] Filed: **Sep. 29, 1994**

[52] **U.S. Cl.** ..... **D21/108**

[58] **Field of Search** ..... D21/108, 109, D21/114, 141; D25/52, 58, 62, 63; 446/104, 110, 121, 128, 476, 479

**DESCRIPTION**

FIG. 1 is a top perspective view of the toy building element showing my new design;

FIG. 2 is a bottom perspective view thereof;

FIG. 3 is a front elevational view thereof, the rear side being identical;

FIG. 4 is a left side elevational view thereof, the right side being identical;

FIG. 5 is a bottom plan view thereof; and,

FIG. 6 is a top plan view thereof.

[56] **References Cited**

**U.S. PATENT DOCUMENTS**

D. 311,224	10/1990	Olsen	.....	D21/108
D. 311,938	11/1990	Andersen	.....	D21/108
D. 312,099	11/1990	Andersen	.....	D21/108
D. 313,438	1/1991	Andersen	.....	D21/108
D. 314,405	2/1991	Pedersen et al.	.....	D21/108
D. 319,267	8/1991	Hoyer et al.	.....	D21/108

**1 Claim, 1 Drawing Sheet**

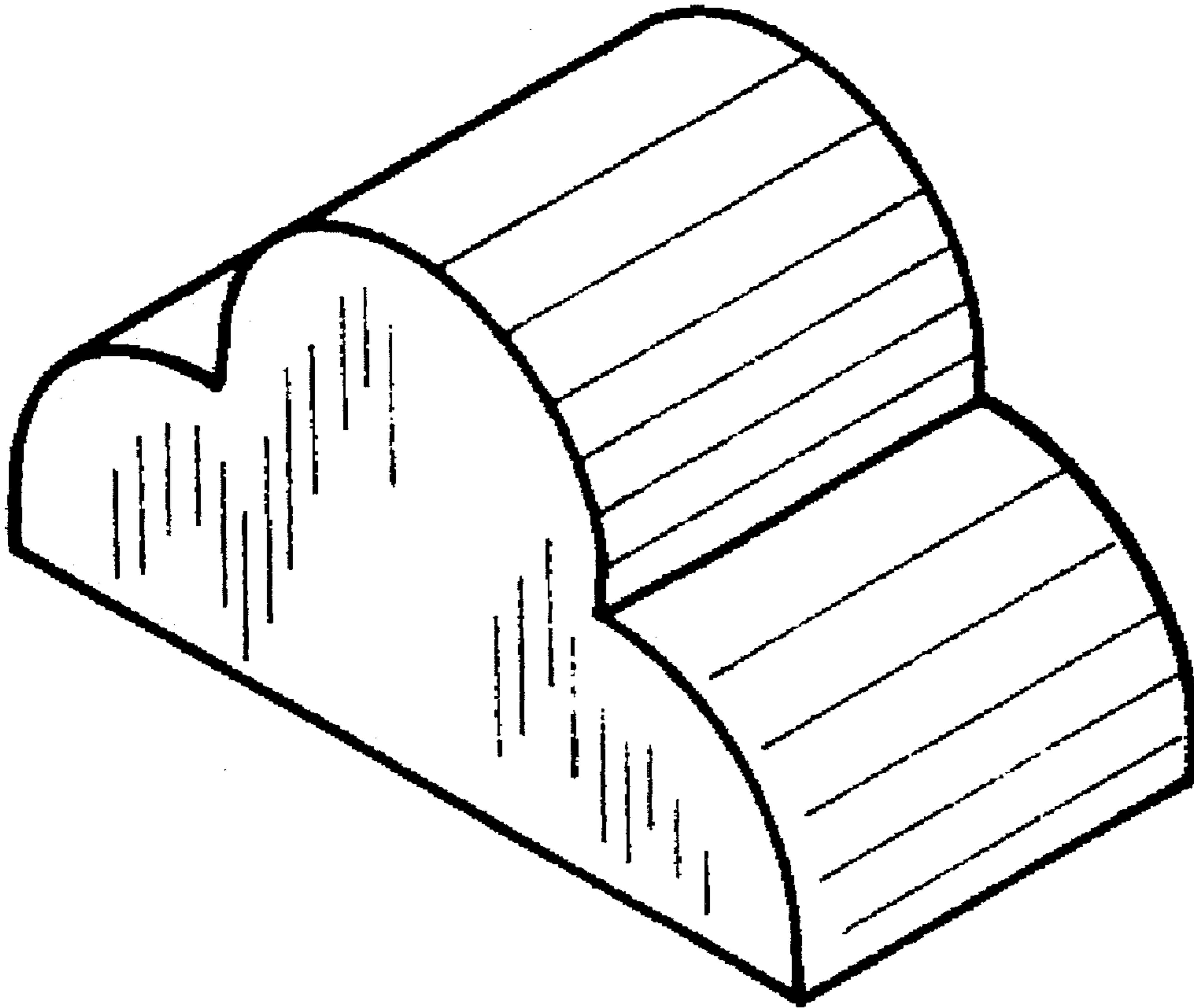

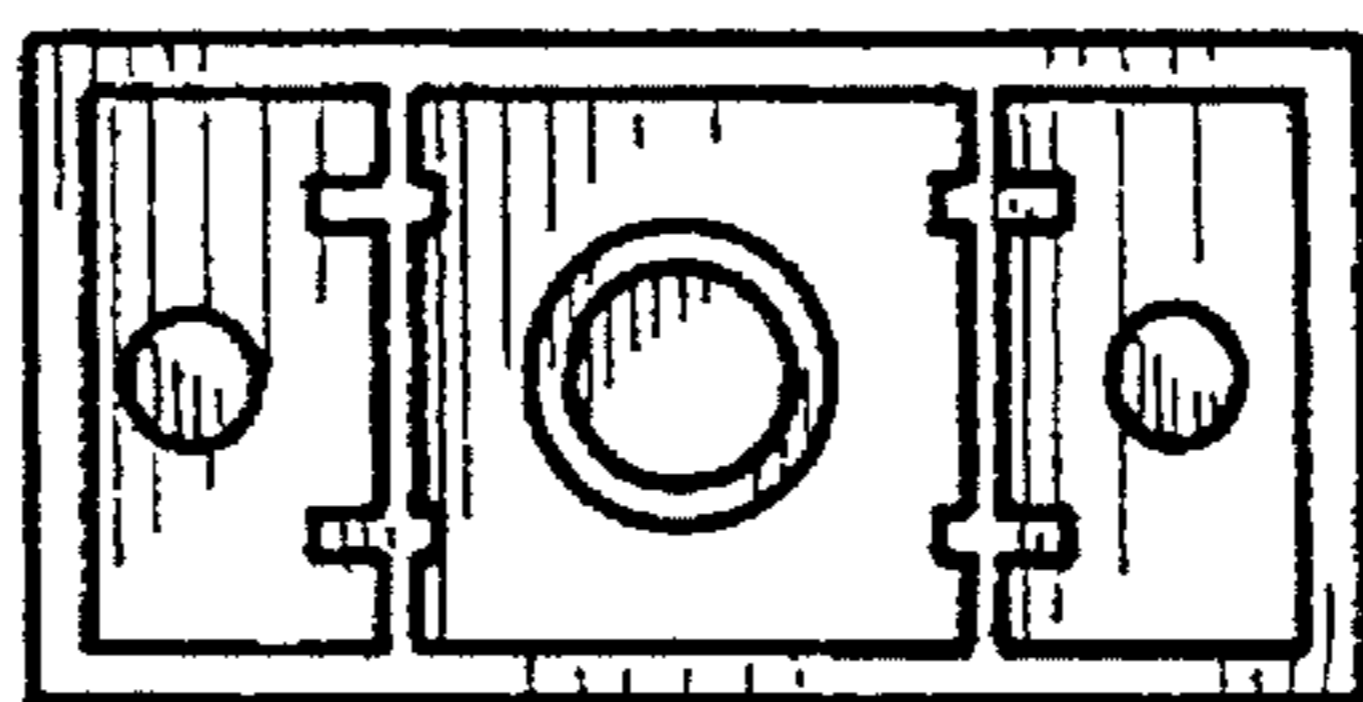

FIG. 5

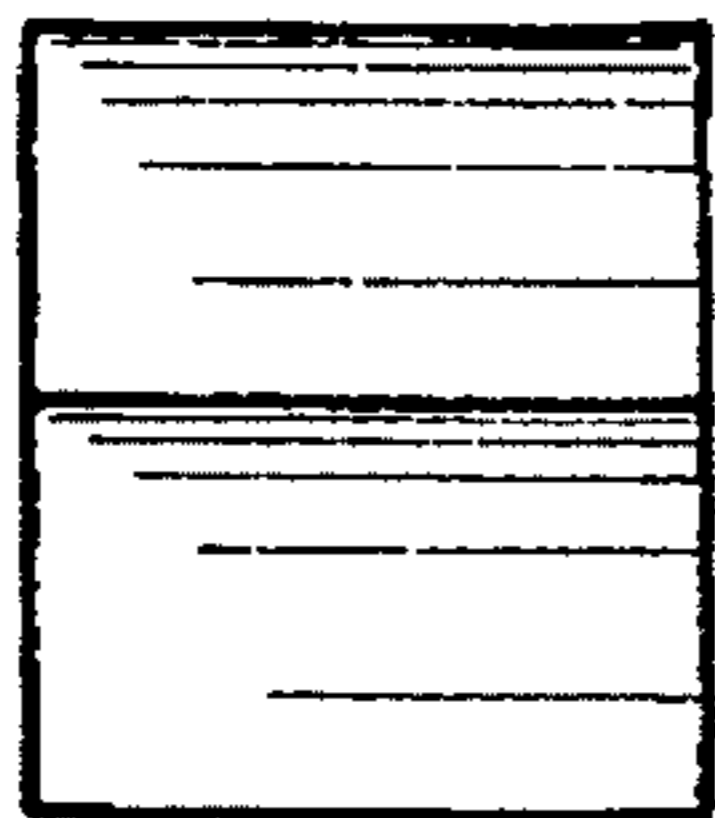

FIG. 4

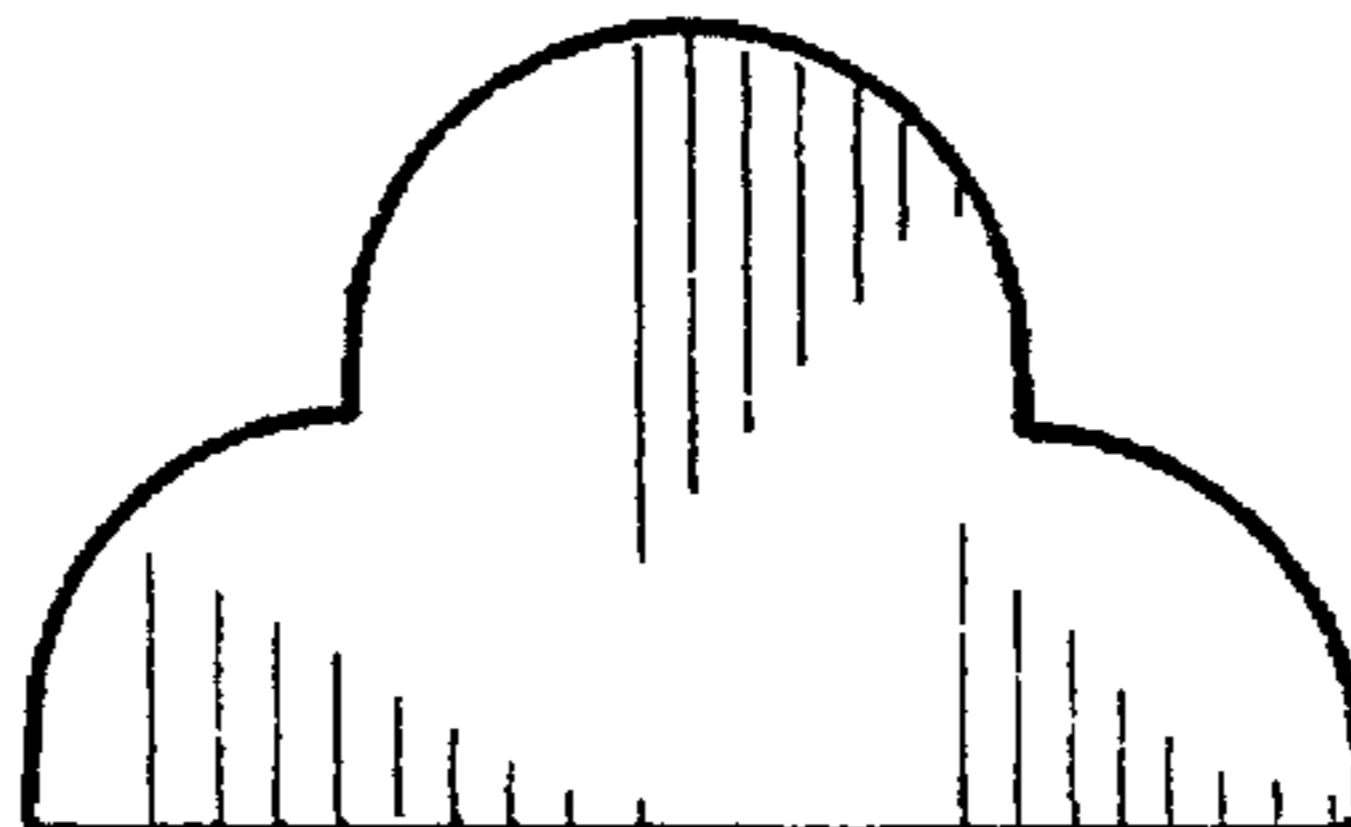

FIG. 3

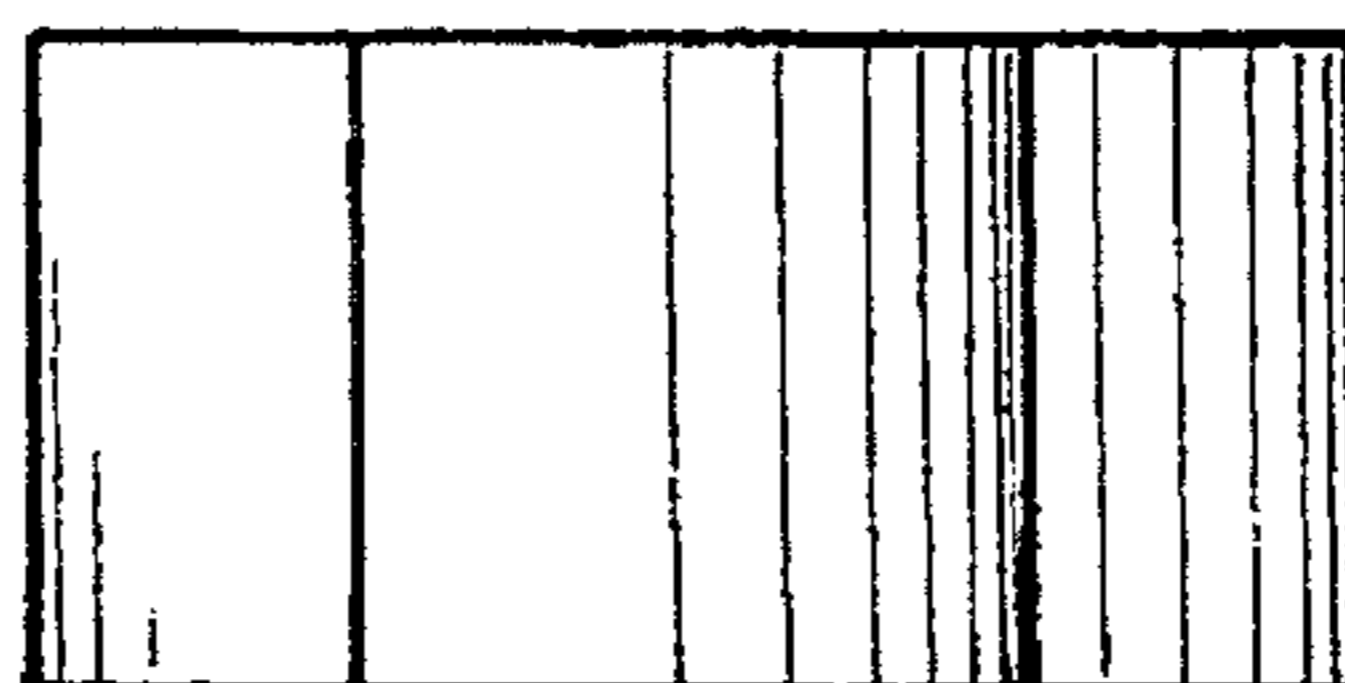

FIG. 6

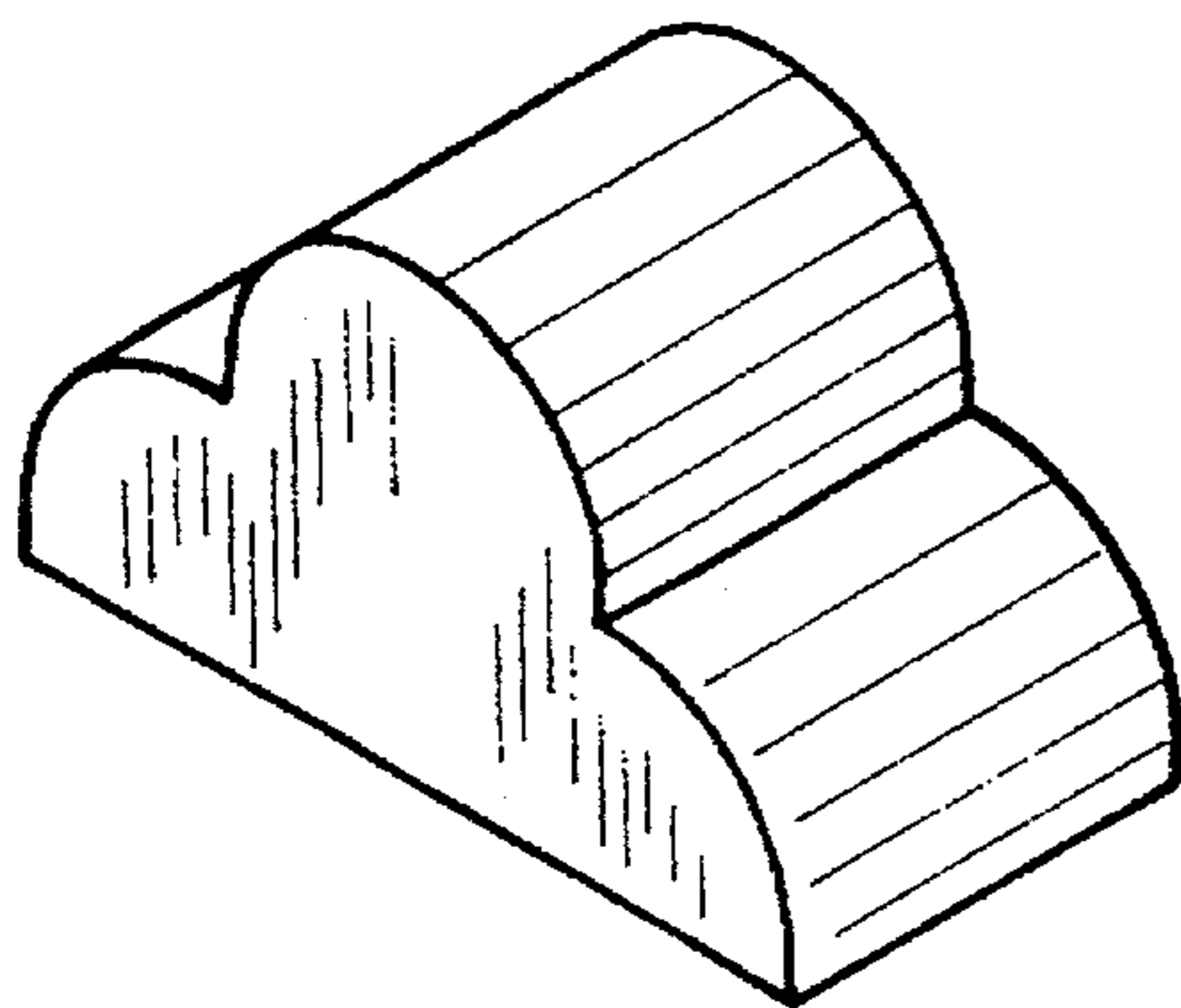

FIG. 1

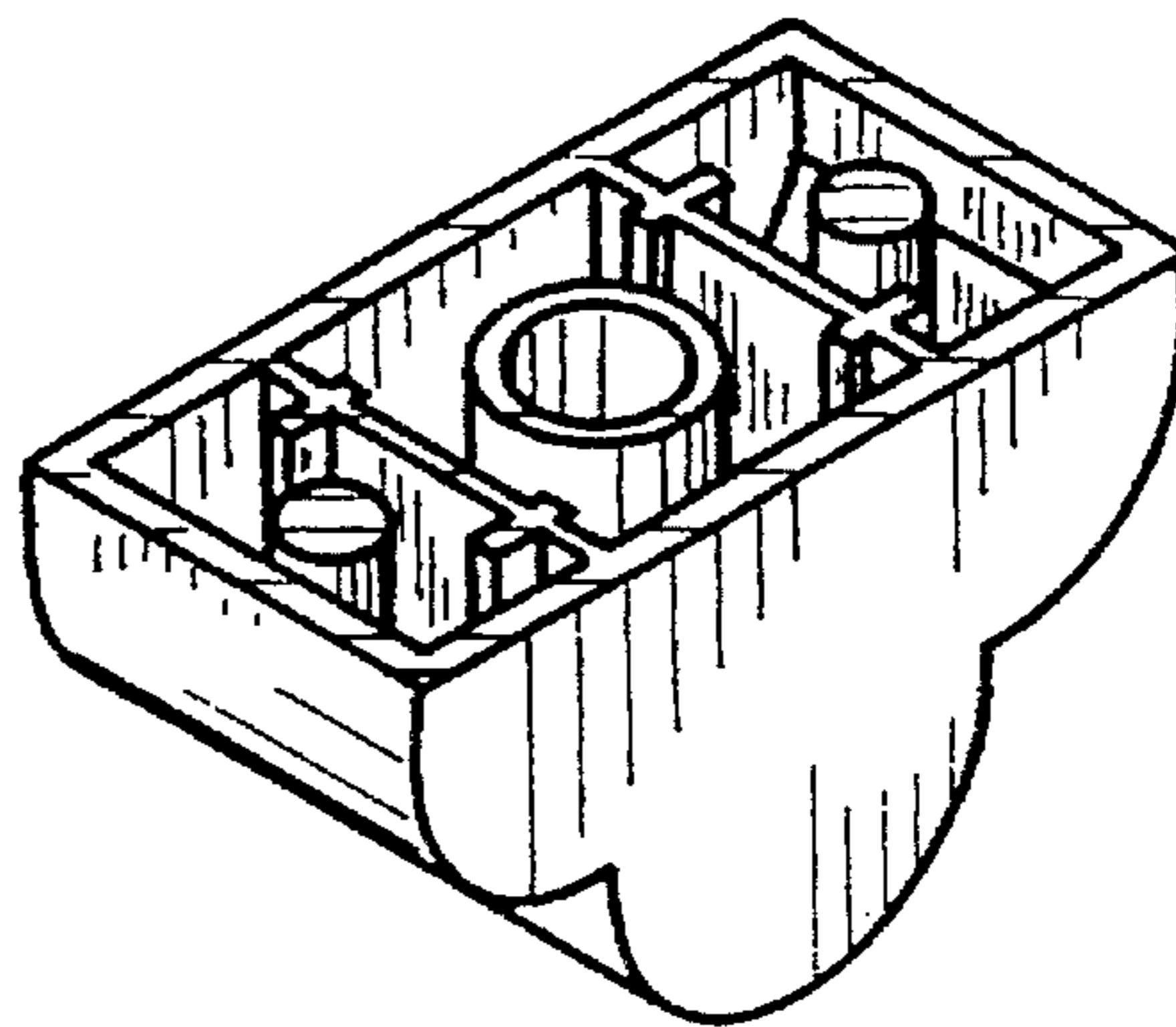

FIG. 2