



US00D363009S

# United States Patent [19] Culp

[11] **Patent Number:** **Des. 363,009**  
[45] **Date of Patent:** **\*\*Oct. 10, 1995**

[54] **TODDLER LIGHT SWITCH ASSIST**  
[76] **Inventor:** **Charles D. Culp**, 1417 24th St.,  
Nederland, Tex. 77627  
[\*\*] **Term:** **14 Years**

2,668,456 2/1954 Meistrell ..... 200/331 X  
2,775,674 12/1956 Meder ..... 200/331  
3,769,863 11/1973 Griffin ..... 81/177.2  
4,771,145 9/1988 Davis, Jr. .  
5,017,746 5/1991 Guimarin .  
5,055,645 10/1991 Hull et al. .  
5,347,439 9/1994 Warren ..... D8/14 X

[21] **Appl. No.:** **22,934**  
[22] **Filed:** **May 16, 1994**  
[52] **U.S. Cl. ....** **D8/19; D8/14**  
[58] **Field of Search ....** **D8/14, 19; D13/173;**  
**81/15.9, 488, 177.2; 294/19.1; 200/331;**  
**D7/669; 30/346; 29/243.5**

*Primary Examiner*—Terry A. Wallace  
*Assistant Examiner*—Richelle Shelton

### [57] CLAIM

The ornamental design for the toddler light switch assist, as shown and described.

### DESCRIPTION

FIG. 1 is a front elevational view of the toddler light switch assist showing my new design;  
FIG. 2 is a rear elevational view thereof;  
FIG. 3 is a left side elevational view thereof;  
FIG. 4 is a right side elevational view thereof;  
FIG. 5 is a top plan view thereof; and,  
FIG. 6 is a bottom plan view thereof.

### [56] References Cited

#### U.S. PATENT DOCUMENTS

D. 267,620 1/1983 Efron ..... D7/669  
D. 274,972 8/1984 Mann ..... D13/173  
D. 314,496 2/1991 Anderson .  
D. 317,855 7/1991 Miller .  
D. 334,563 4/1993 Burbage ..... D8/14 X  
990,748 4/1911 Kniffen ..... 30/346  
1,473,409 11/1923 Tucker ..... 29/243.5 X

**1 Claim, 3 Drawing Sheets**

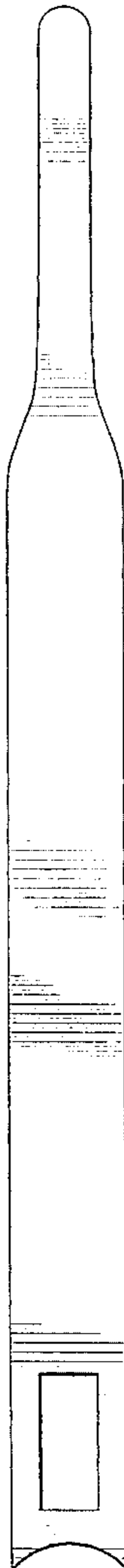

FIG. 1

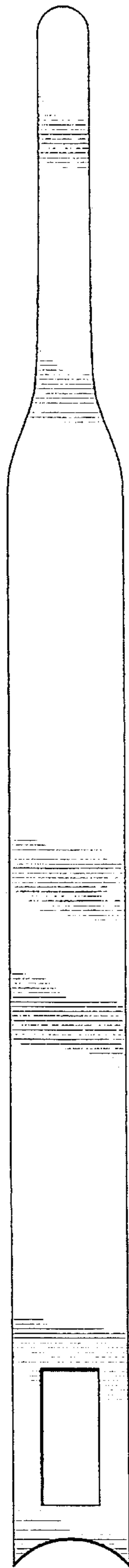

FIG. 2

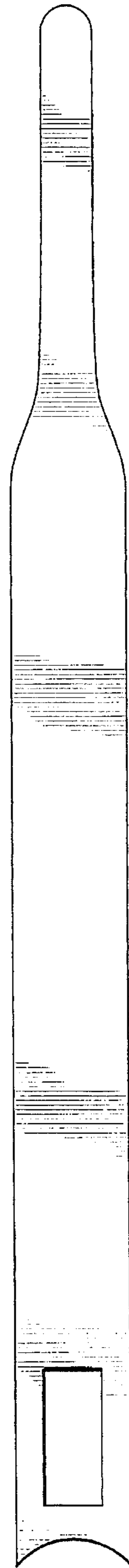

FIG. 3



FIG. 4



*FIG. 5*

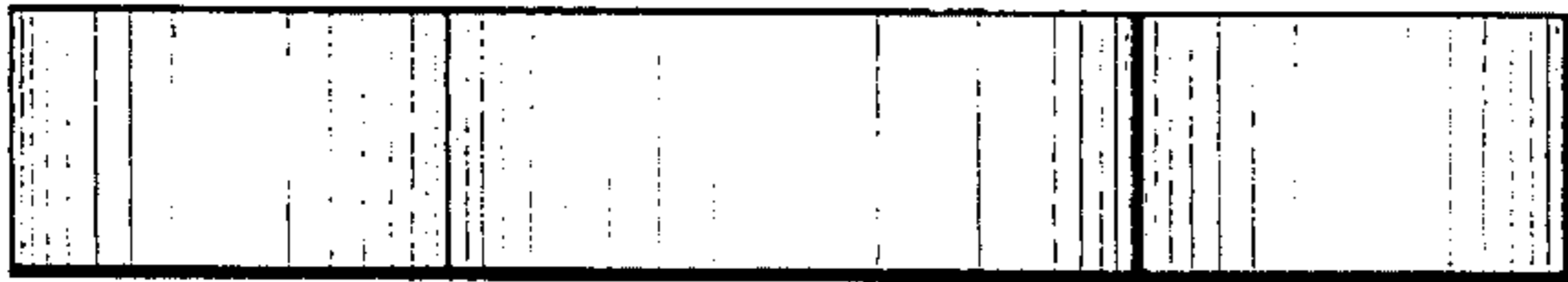

*FIG. 6*

