



US00D362996S

# United States Patent [19] Kong

[11] Patent Number: **Des. 362,996**

[45] Date of Patent: **\*\*Oct. 10, 1995**

[54] **GOBLET STEM**

[75] Inventor: **Yick M. Kong**, Tsuen Wan, Hong Kong

[73] Assignee: **Magician Industrial Company, Ltd.**,  
Kong Kong, Hong Kong

[\*\*] Term: **14 Years**

[21] Appl. No.: **18,664**

[22] Filed: **Feb. 14, 1994**

[52] U.S. Cl. .... **D7/396.6; D7/396.2**

[58] Field of Search ..... D7/507, 506, 509,  
D7/514, 515, 523, 516, 519, 570, 518,  
524, 396.4, 387, 396.6, 396.2, 619, 622,  
601, 602, 313; D21/179, 162, 163, 159;  
D11/128, 129; D9/307, 310, 311, 312, 318;  
D26/9, 16, 18, 19, 22, 17; 215/99.5

600,427 3/1898 Jones, Jr. .... 215/99.5  
2,532,729 12/1950 Millstein ..... D21/179 X  
4,681,236 7/1987 Ilk ..... D7/509 X

### OTHER PUBLICATIONS

Libbey Crystal Creatures (Snowman Tumbler) Food Service  
Equipment Specialist Dec. 1981, p. 30.  
Santa Soap Dispenser (B2102) p. 5 of Harriet Carter Cata-  
log.

*Primary Examiner*—Alan P. Douglas  
*Assistant Examiner*—M. N. Pandozzi  
*Attorney, Agent, or Firm*—Majestic, Parsons, Siebert &  
Hsue

### [57] CLAIM

The ornamental design of a goblet stem, as shown and  
described.

### DESCRIPTION

FIG. 1 is a top perspective view showing my new design.  
The broken line showing the top portion of a goblet is for  
illustrative purposes only and forms no part of the claimed  
design;

FIG. 2 is a top view of my design;  
FIG. 3 is a front elevational view thereof;  
FIG. 4 is a rear elevational view thereof;  
FIG. 5 is a left side elevational view thereof;  
FIG. 6 is a right side elevational view thereof; and,  
FIG. 7 is a bottom plan view thereof.

### [56] References Cited

#### U.S. PATENT DOCUMENTS

D. 60,480	2/1922	Unmack	.....	D26/18
D. 72,918	6/1927	Venon	.....	D7/516
D. 184,032	12/1958	Unwin	.....	D11/128 X
D. 186,553	11/1959	Rosenzweig	.....	D11/129 X
D. 192,388	3/1962	Kolb	.....	D9/312
D. 194,475	1/1963	Gottsegen	.....	D21/179 X
D. 208,827	10/1967	Darr	.....	D21/179 X
D. 230,335	2/1974	Achenbach	.....	D7/516
D. 309,404	7/1990	Pierotti	.....	D9/311 X
D. 314,340	2/1991	Waugh	.....	D9/311 X
D. 351,340	10/1994	Drummond et al.	.....	D9/312 X

1 Claim, 2 Drawing Sheets

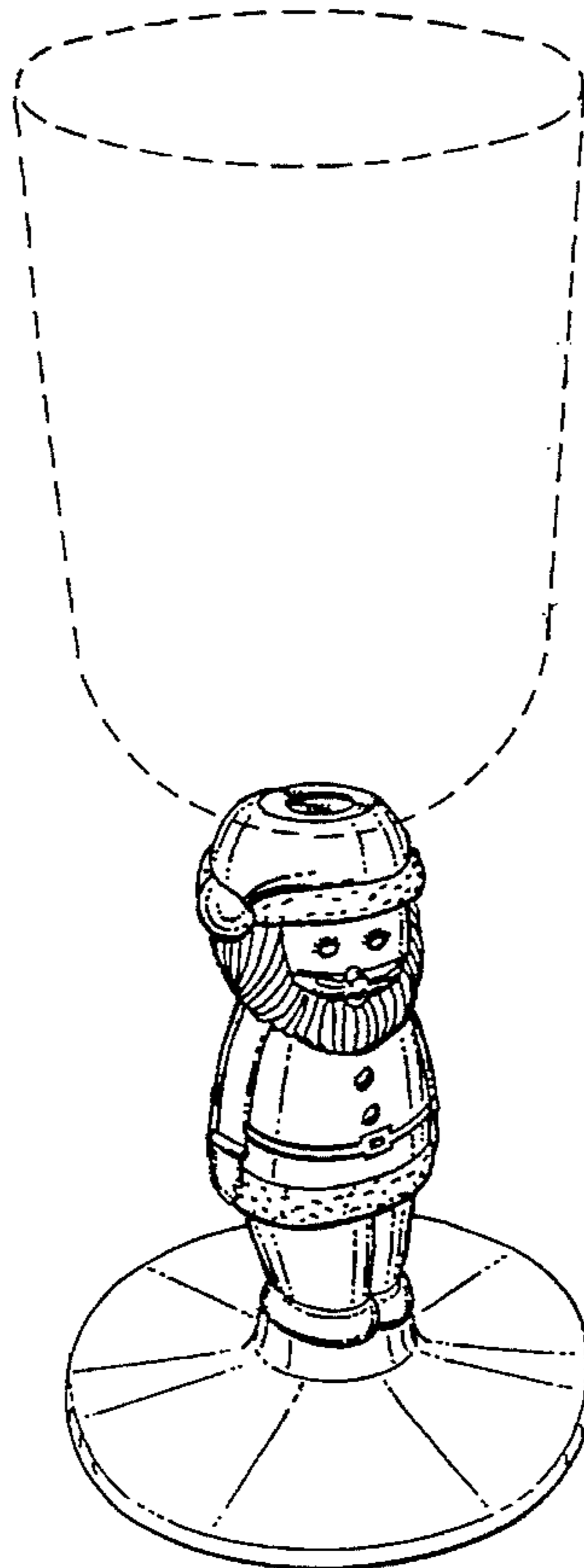

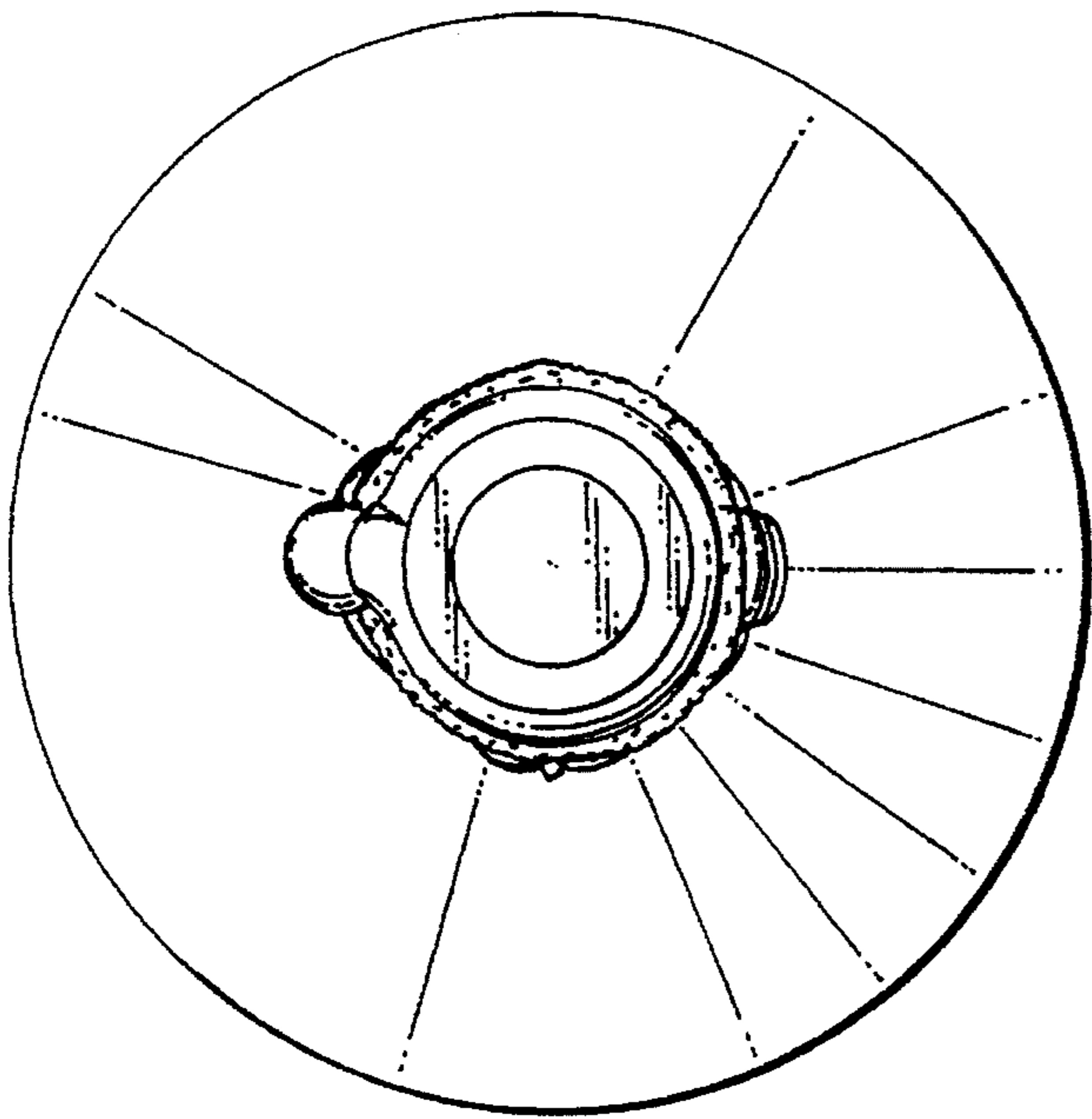

FIG. 2.

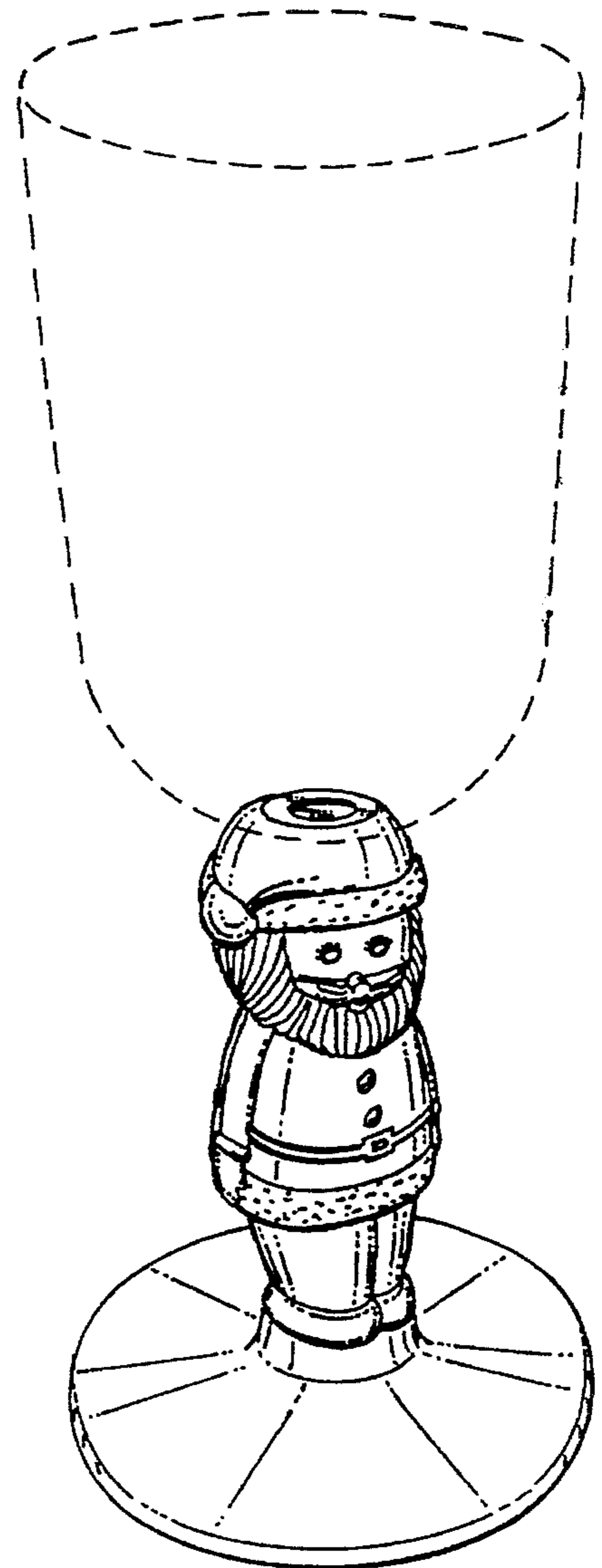

FIG. 1.



FIG. 3.

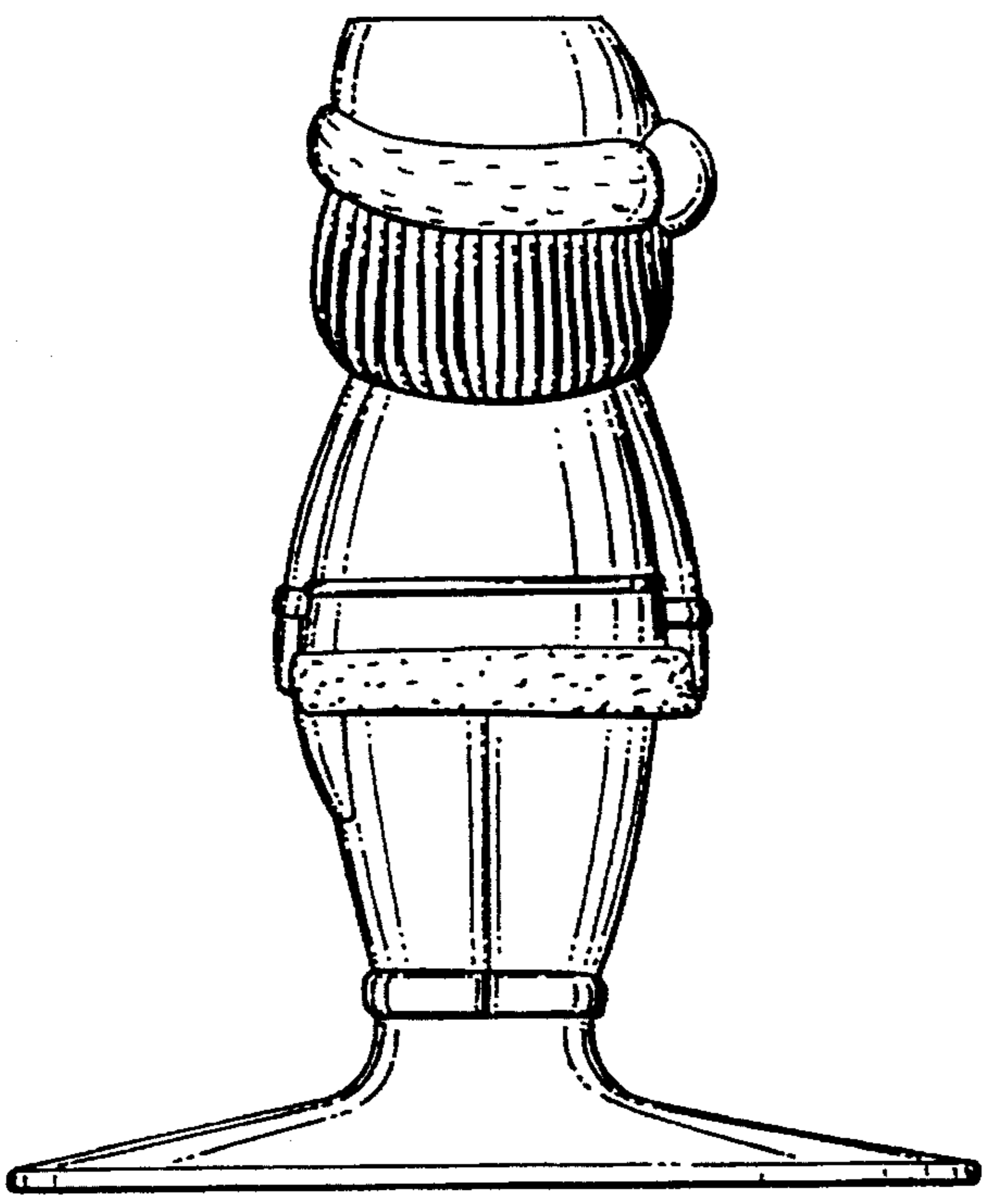

FIG. 4.

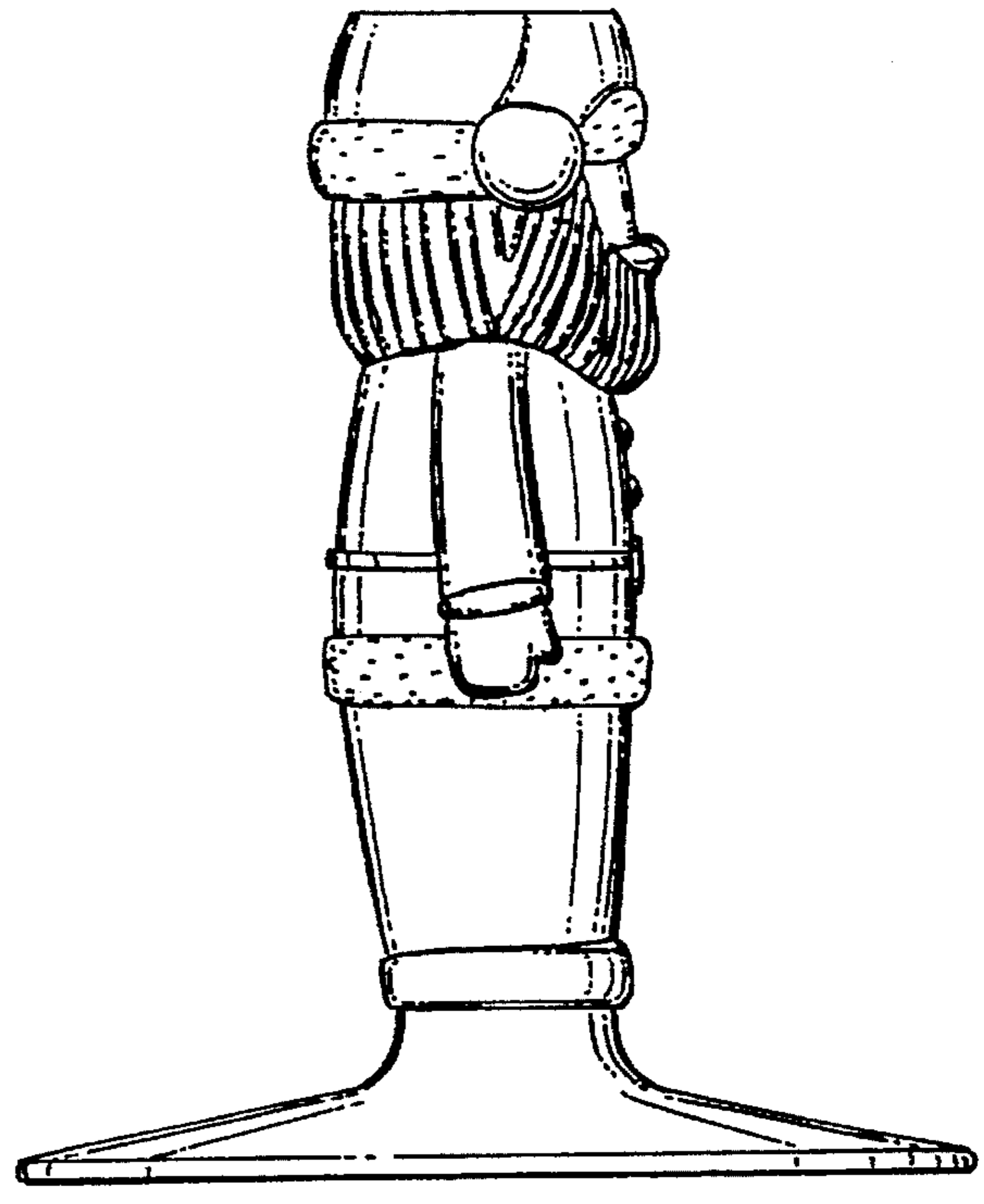

FIG. 5.

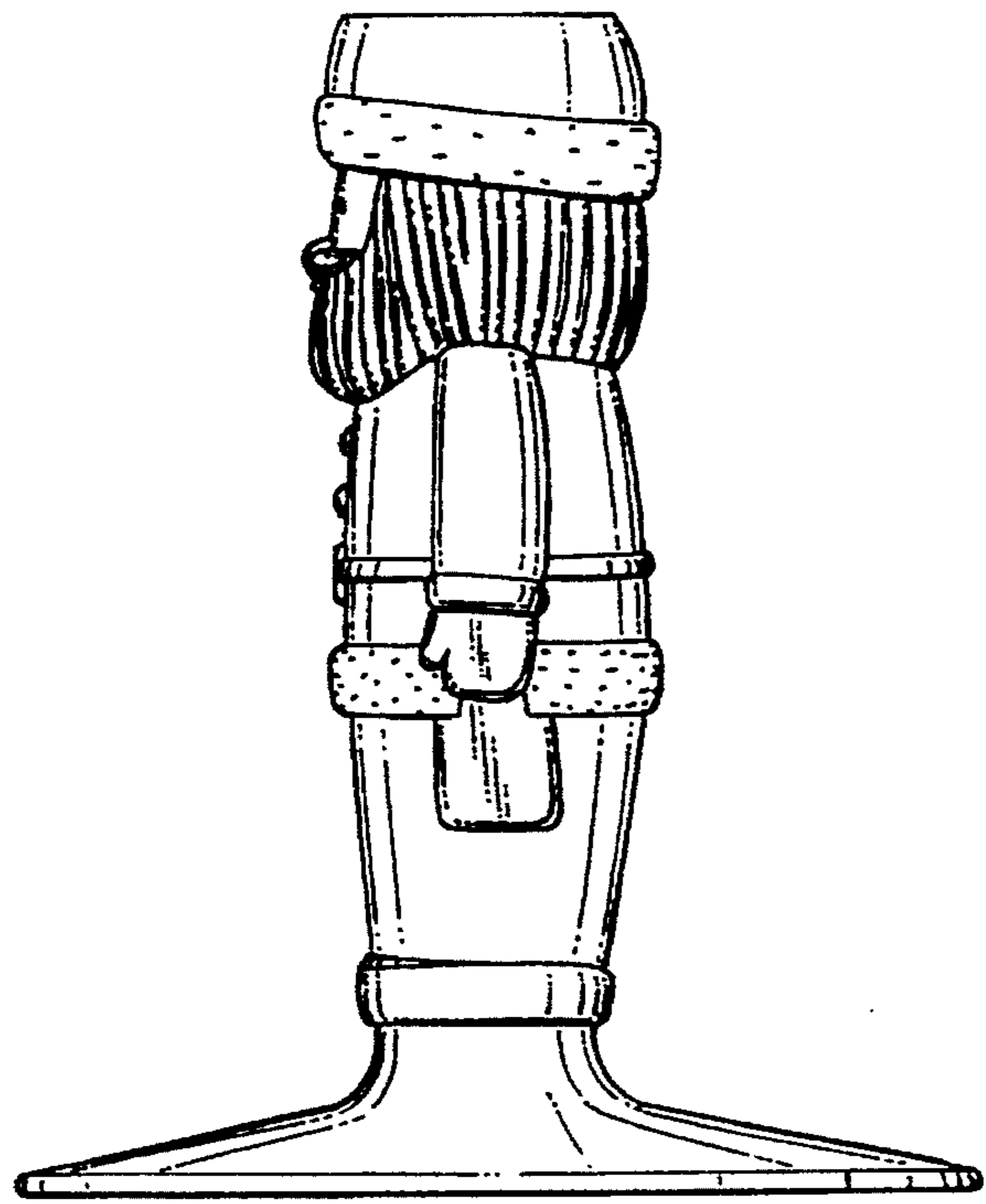

FIG. 6.

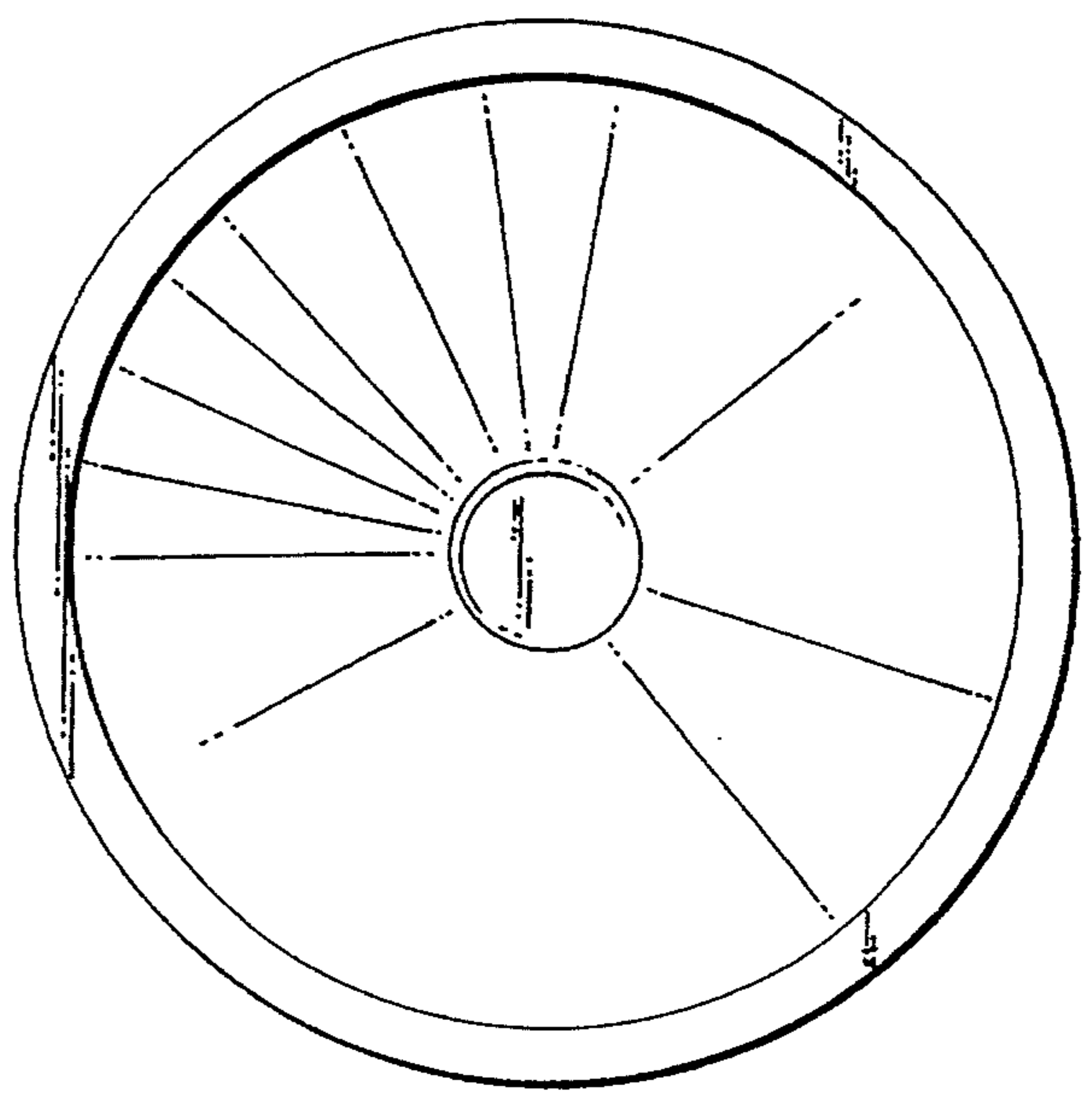

FIG. 7.