



US00D362958S

# United States Patent [19]

[11] Patent Number: **Des. 362,958**

Welch

[45] Date of Patent: **\*\*Oct. 10, 1995**

[54] **CRUTCH BAG**

4,295,483 10/1981 Smith ..... 135/66

[76] Inventor: **Joyce E. Welch**, 2055 Boy Scout Rd.,  
Apopka, Fla. 32703

4,850,383 7/1989 McBride .

4,941,498 7/1990 Escallier .

5,101,845 4/1992 Kravetz .

[\*\*] Term: **14 Years**

*Primary Examiner*—Ralf T. Seifert

[21] Appl. No.: **17,748**

[57] **CLAIM**

[22] Filed: **Jan. 21, 1994**

The ornamental design for a crutch bag, as shown and described.

[52] U.S. Cl. .... **D3/11**

[58] **Field of Search** ..... D3/10-20, 216-230;  
248/311.2, 205.2; 224/35; 135/66, 68; 362/102;  
206/565

### DESCRIPTION

FIG. 1 is a front elevational view of the crutch clutch showing my new design;

FIG. 2 is a rear elevational view thereof;

FIG. 3 is a left side elevational view thereof;

FIG. 4 is a right side elevational view thereof;

FIG. 5 is a top plan view thereof; and,

FIG. 6 is a bottom plan view thereof.

The broken line showing of a crutch and indicia in FIG. 1 is for illustrative purposes only and forms no part of the claimed design.

### [56] References Cited

#### U.S. PATENT DOCUMENTS

D. 248,336	6/1978	Fink .	
D. 294,082	2/1988	Ito .....	D3/219
D. 316,479	4/1991	Miller .....	D3/11
D. 316,776	5/1991	Yarus .....	D3/11
D. 332,348	1/1993	Hurd et al. ....	D3/217
4,146,045	3/1979	Grant .	

**1 Claim, 3 Drawing Sheets**

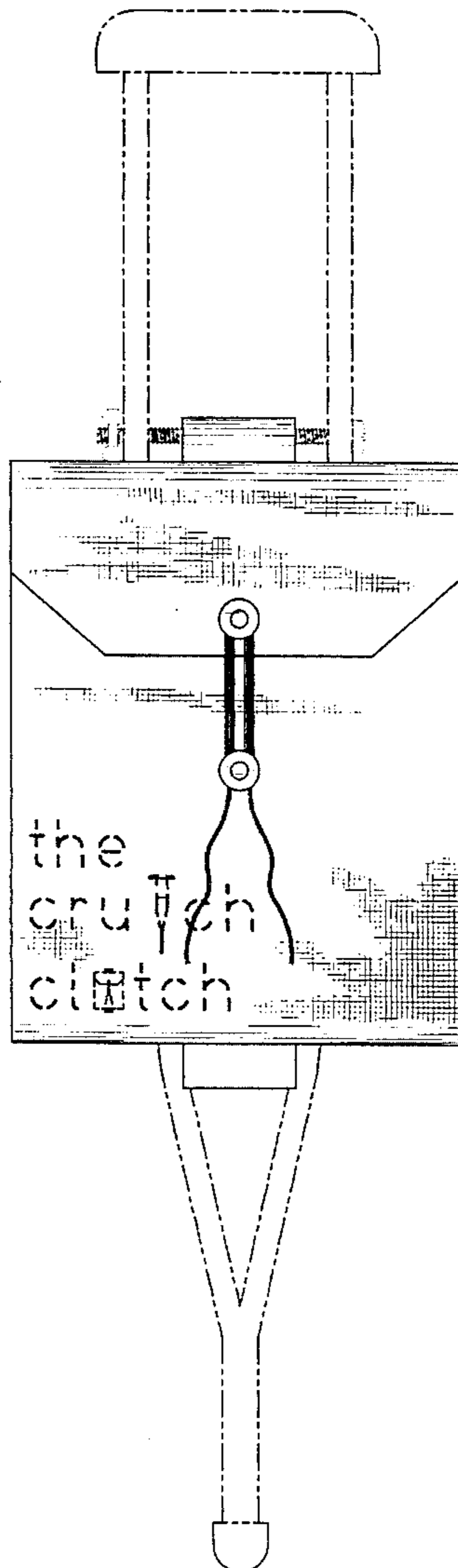

FIG. 1

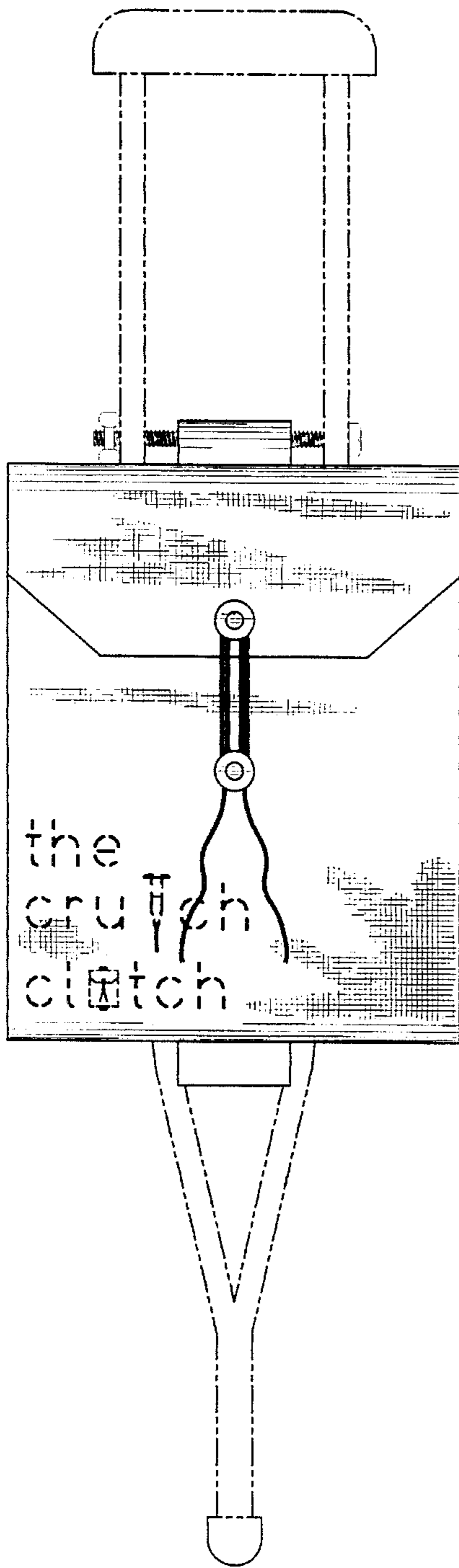

FIG. 2

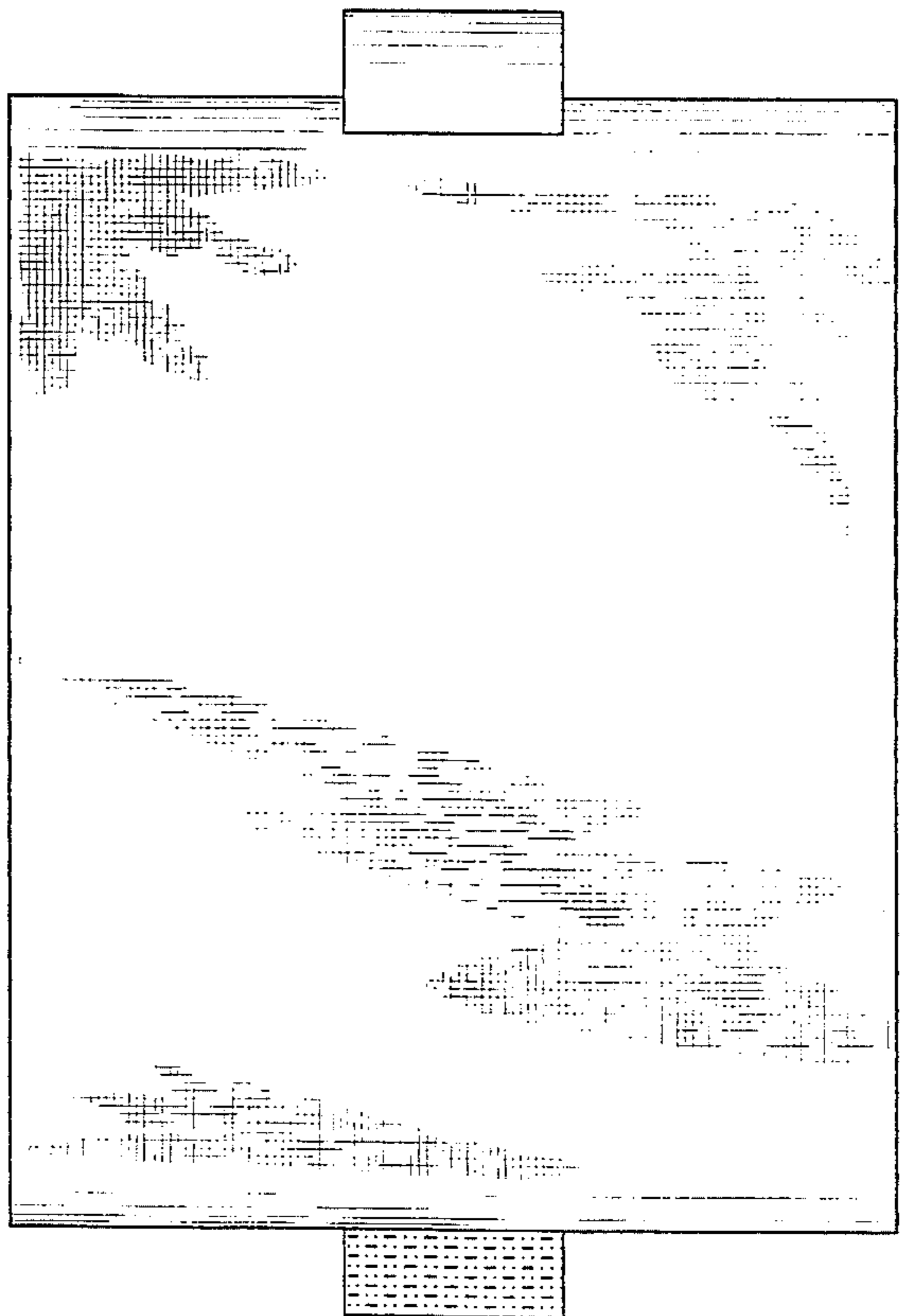

FIG. 3

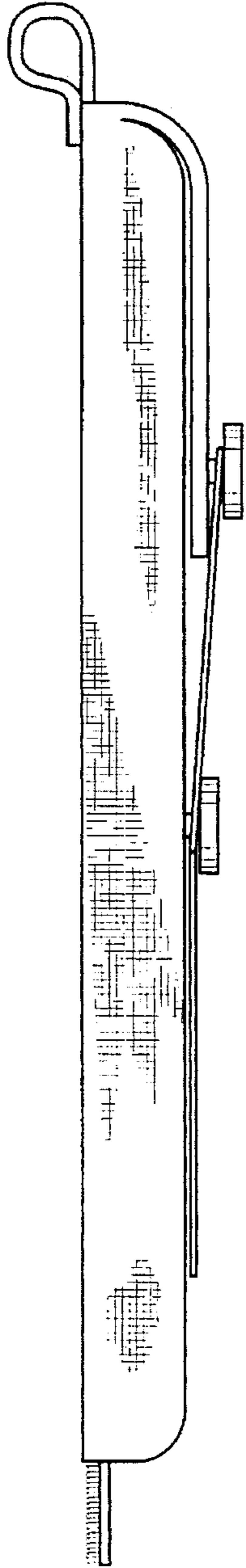

FIG. 4

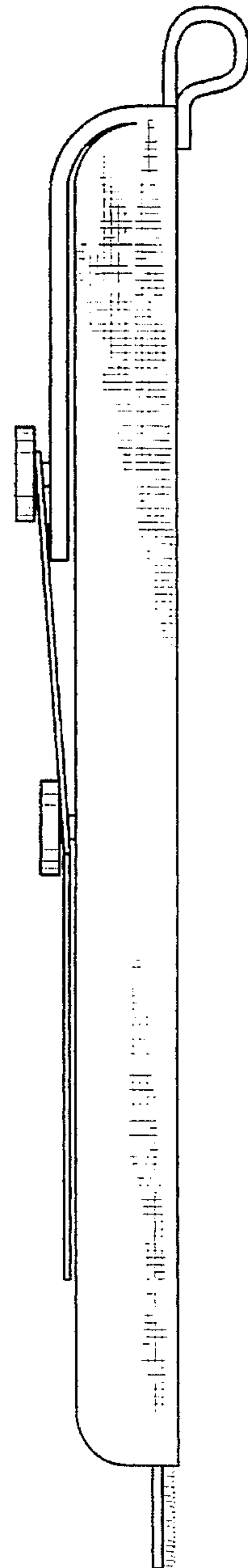

FIG. 5

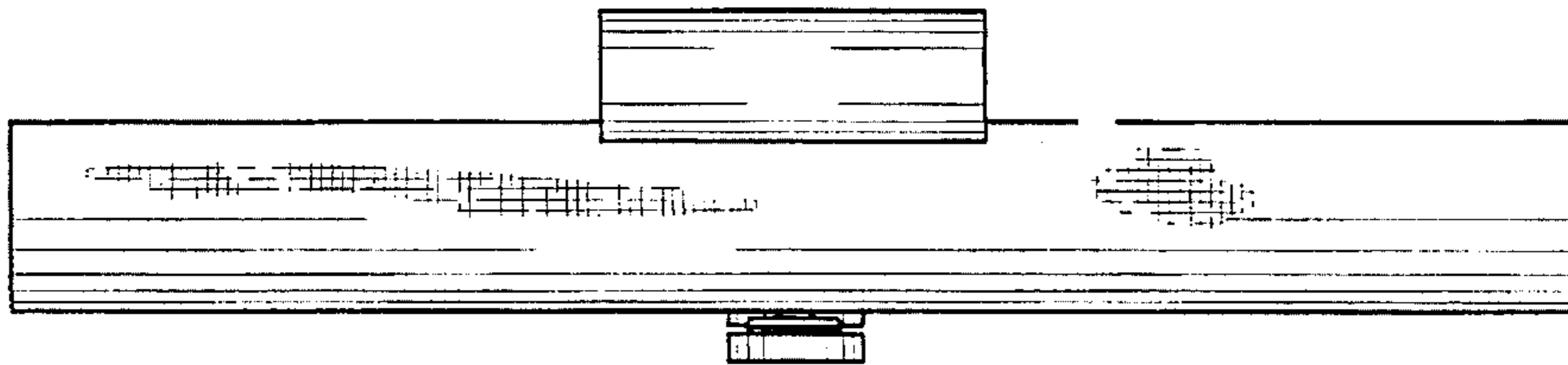

FIG. 6

