



US00D362952S

United States Patent [19]

[11] Patent Number: **Des. 362,952**

Steinbeck

[45] Date of Patent: ****Oct. 10, 1995**

[54] **SLIP ON GOLF SHOE**

[76] Inventor: **Craig A. Steinbeck**, 408 Essex Box
133, Vail, Iowa 51465

[**] Term: **14 Years**

[21] Appl. No.: **17,272**

[22] Filed: **Jan. 10, 1994**

[52] U.S. Cl. **D2/906**

[58] Field of Search D2/902, 906, 914,
D2/923, 962; 36/7.1 R, 7.6, 7.7, 132, 134,
135, 59 R

4,098,011 7/1978 Bowerman et al. .
4,525,939 7/1985 McNeil et al. 36/132 X
4,747,220 5/1988 Autry et al. .
4,873,774 10/1989 Lafever .

Primary Examiner—Stella Reid
Assistant Examiner—Eric Watterson

[57] CLAIM

The ornamental design for the slip on golf shoe, as shown and described.

DESCRIPTION

FIG. 1 is a front elevational view of the slip on golf shoe showing my new design;
FIG. 2 is a rear elevational view thereof;
FIG. 3 is a left side elevational view thereof;
FIG. 4 is a right side elevational view thereof;
FIG. 5 is a top plan view thereof; and,
FIG. 6 is a bottom plan view thereof.

[56] **References Cited**
U.S. PATENT DOCUMENTS

D. 249,908 10/1978 Meinhart .
D. 344,621 3/1994 Pereira, Sr. D2/909
2,714,768 8/1955 Badler 36/113 X
3,229,389 1/1966 Adams D2/962 X
3,480,979 12/1969 Gammons .

1 Claim, 3 Drawing Sheets

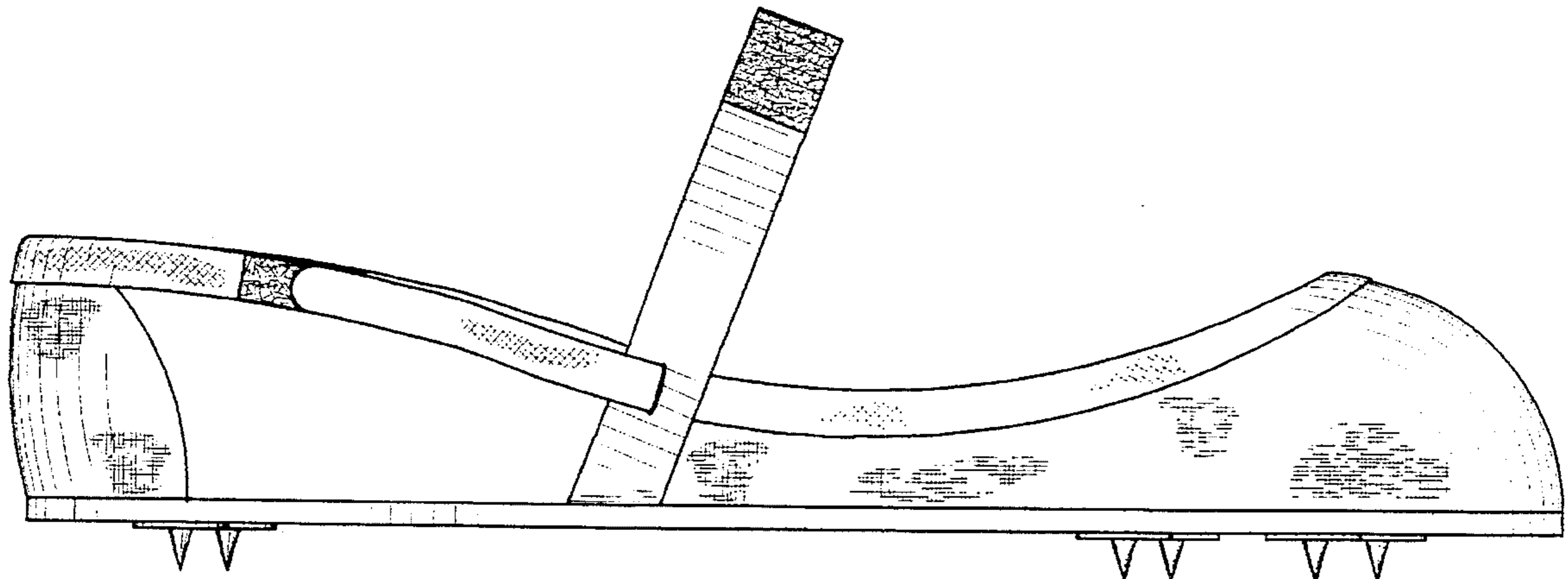

FIG. 1

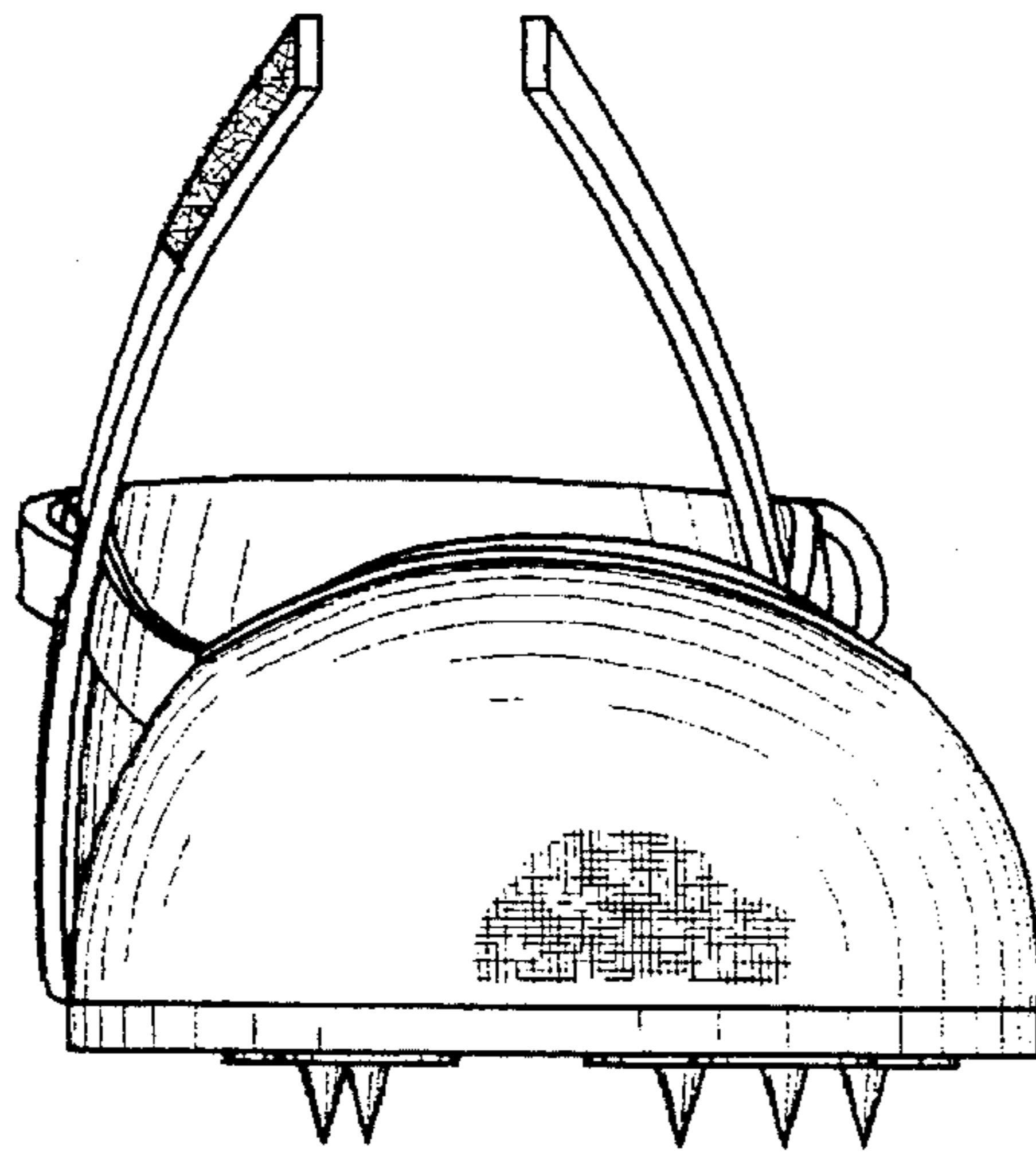

FIG. 2

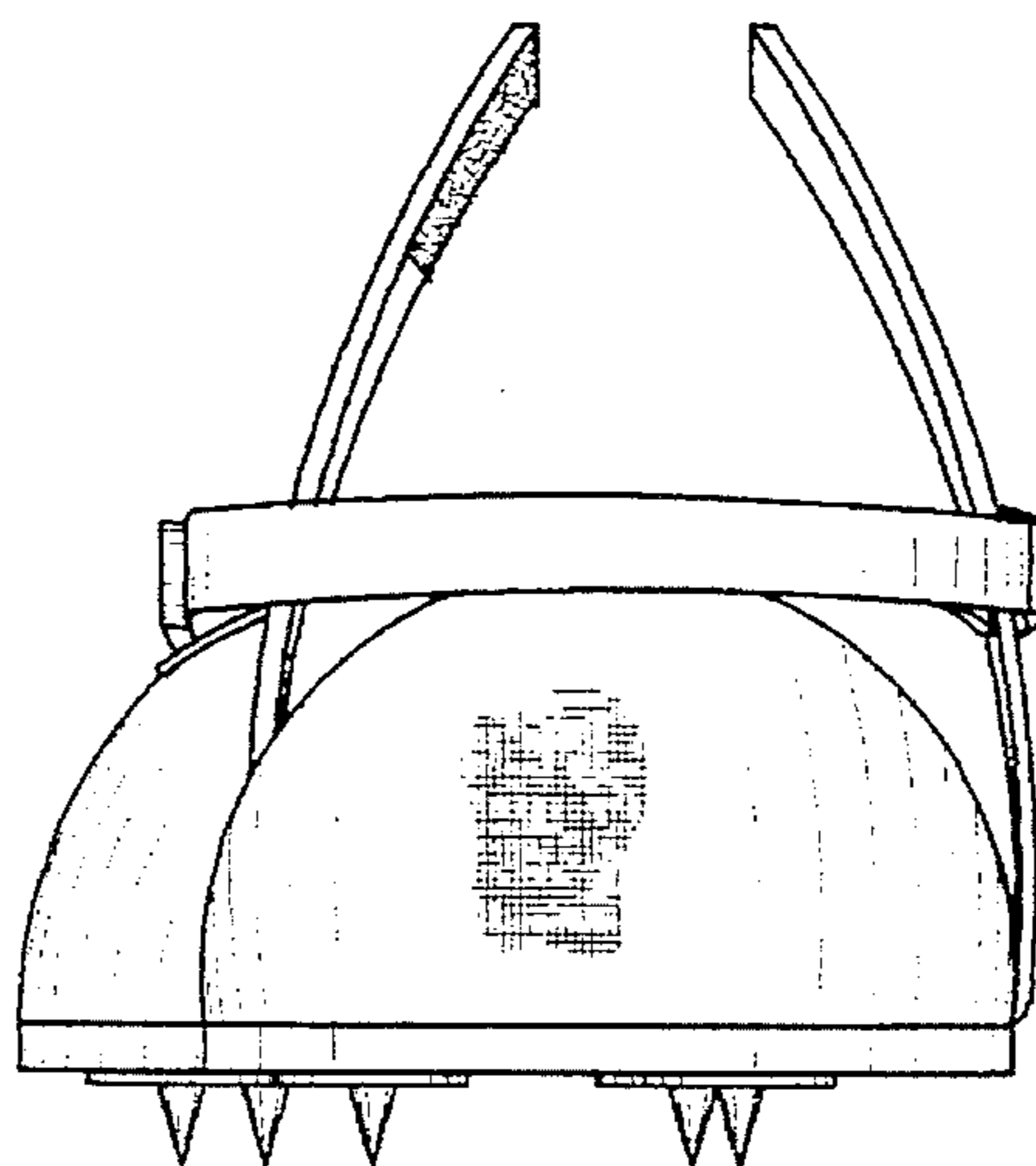

FIG. 3

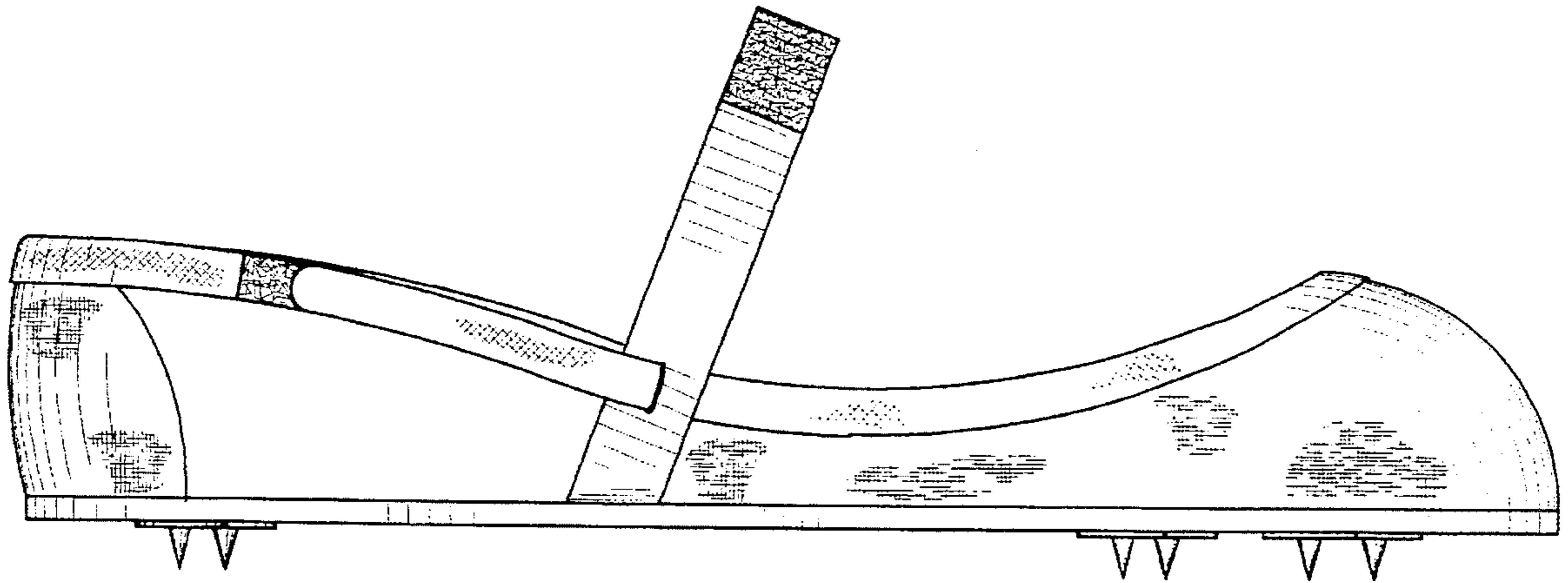

FIG. 4

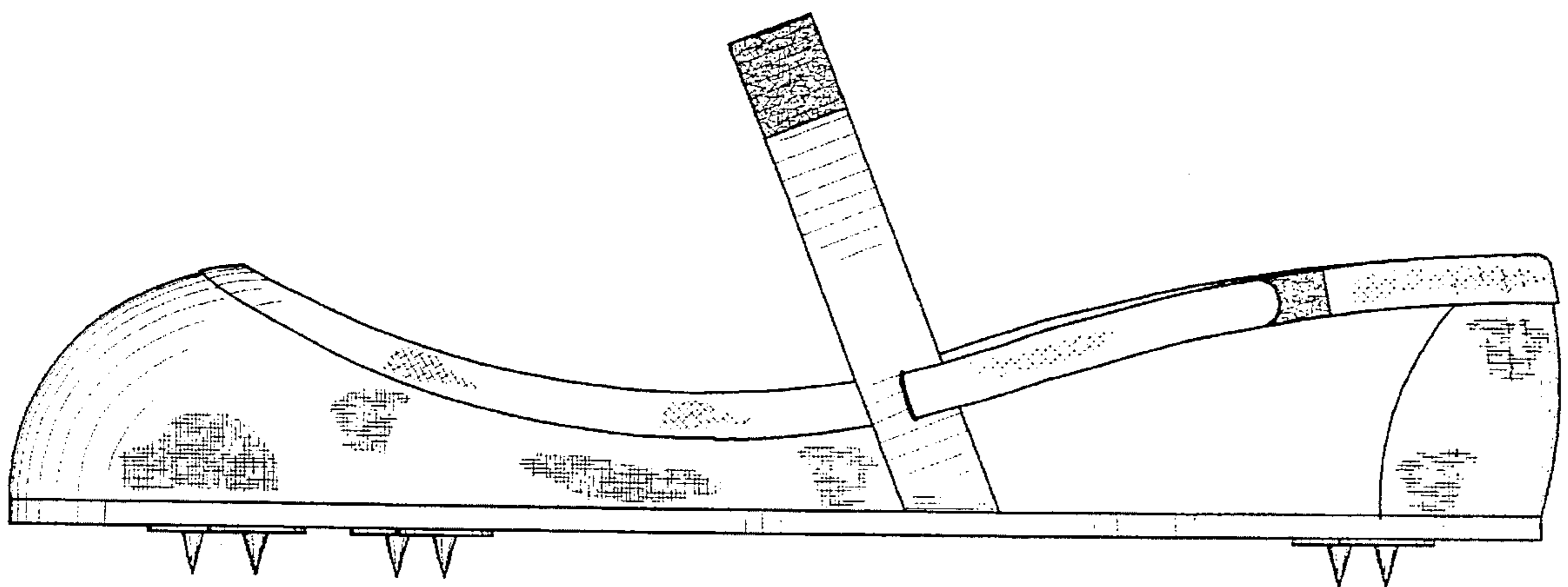

FIG. 5

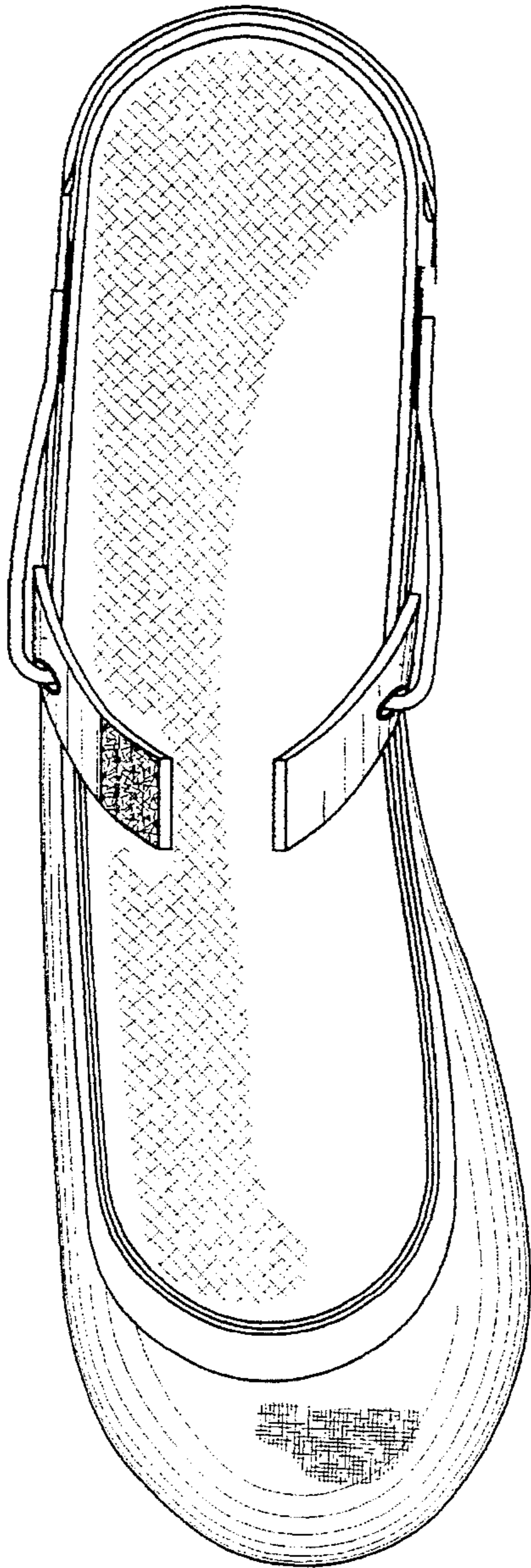

FIG. 6

