



US00D362919S

United States Patent [19]

[11] Patent Number: Des. 362,919

Franson

[45] Date of Patent: **Oct. 3, 1995

[54] WINDOW COMPONENT EXTRUSION

4,974,364 12/1990 Durhan, Jr. 49/DIG. 2

[75] Inventor: Jeffrey R. Franson, Kent, Wash.

Primary Examiner—Doris Clark

[73] Assignee: Mikron Industries, Kent, Wash.

Attorney, Agent, or Firm—Seed and Berry

[**] Term: 14 Years

[57] CLAIM

[21] Appl. No.: 30,316

The ornamental design for a window component extrusion, as shown and described.

[22] Filed: Oct. 26, 1994

[52] U.S. Cl. D25/124

[58] Field of Search D25/52, 124; 49/DIG. 2,
49/504, 505; 52/204.5, 204.56, 204.51,
204.1, 730.3

DESCRIPTION

FIG. 1 is a top right perspective view of a window component extrusion showing my new design, the window component extrusion being of indefinite length; and,

FIG. 2 is a bottom left perspective view thereof.

[56] References Cited

U.S. PATENT DOCUMENTS

D. 338,974 8/1993 Cole D25/124

1 Claim, 1 Drawing Sheet

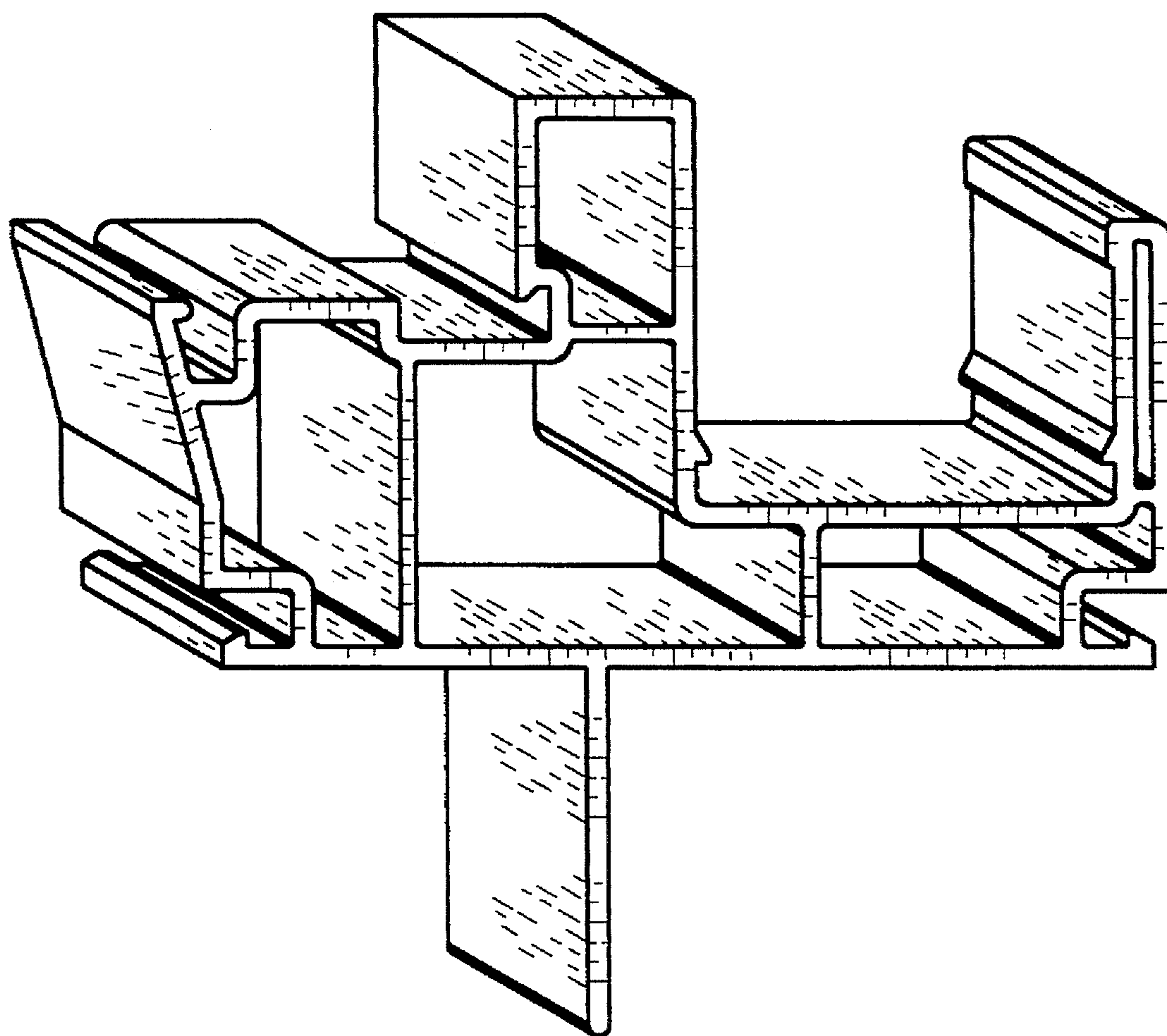

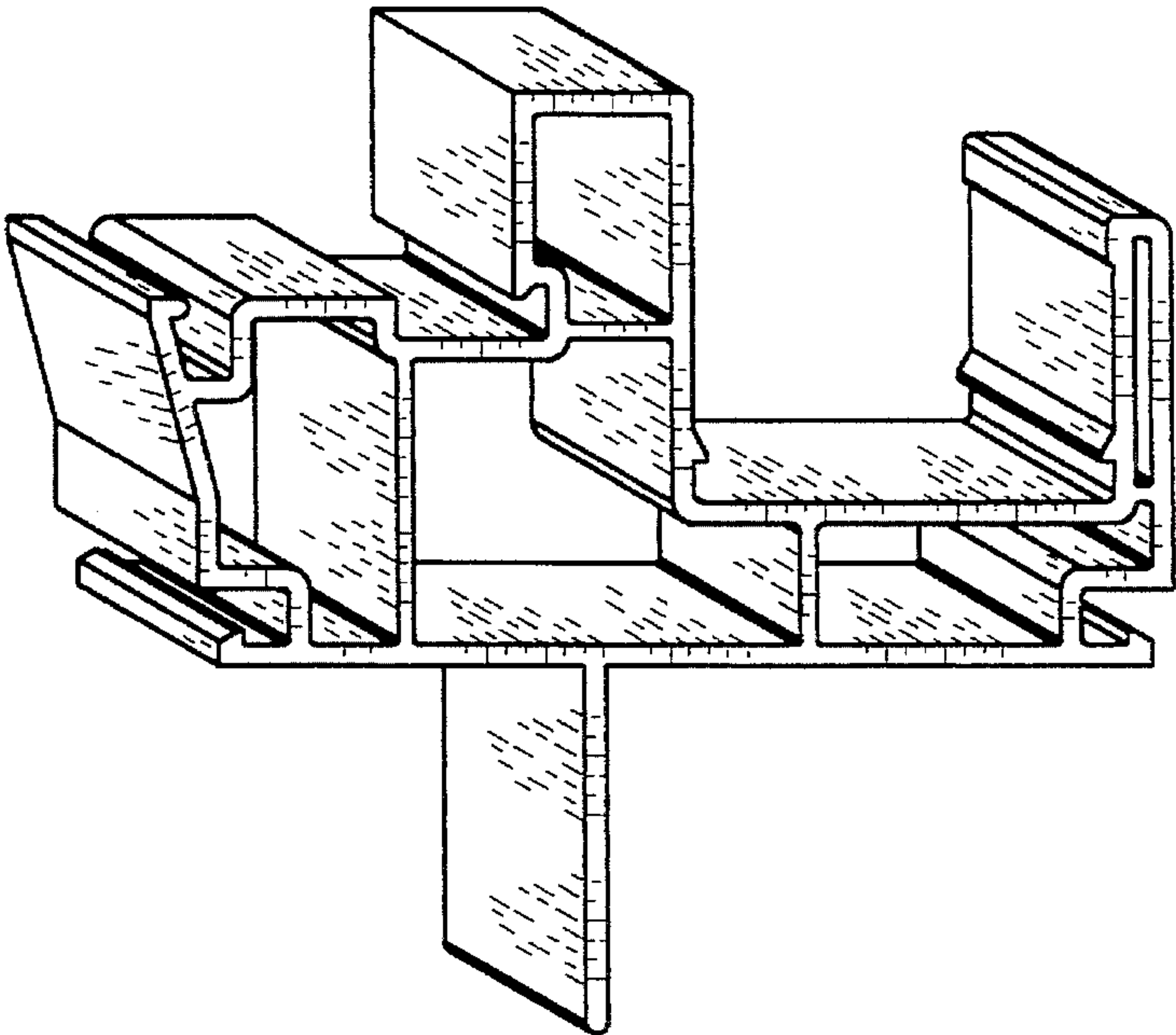

FIG. 1

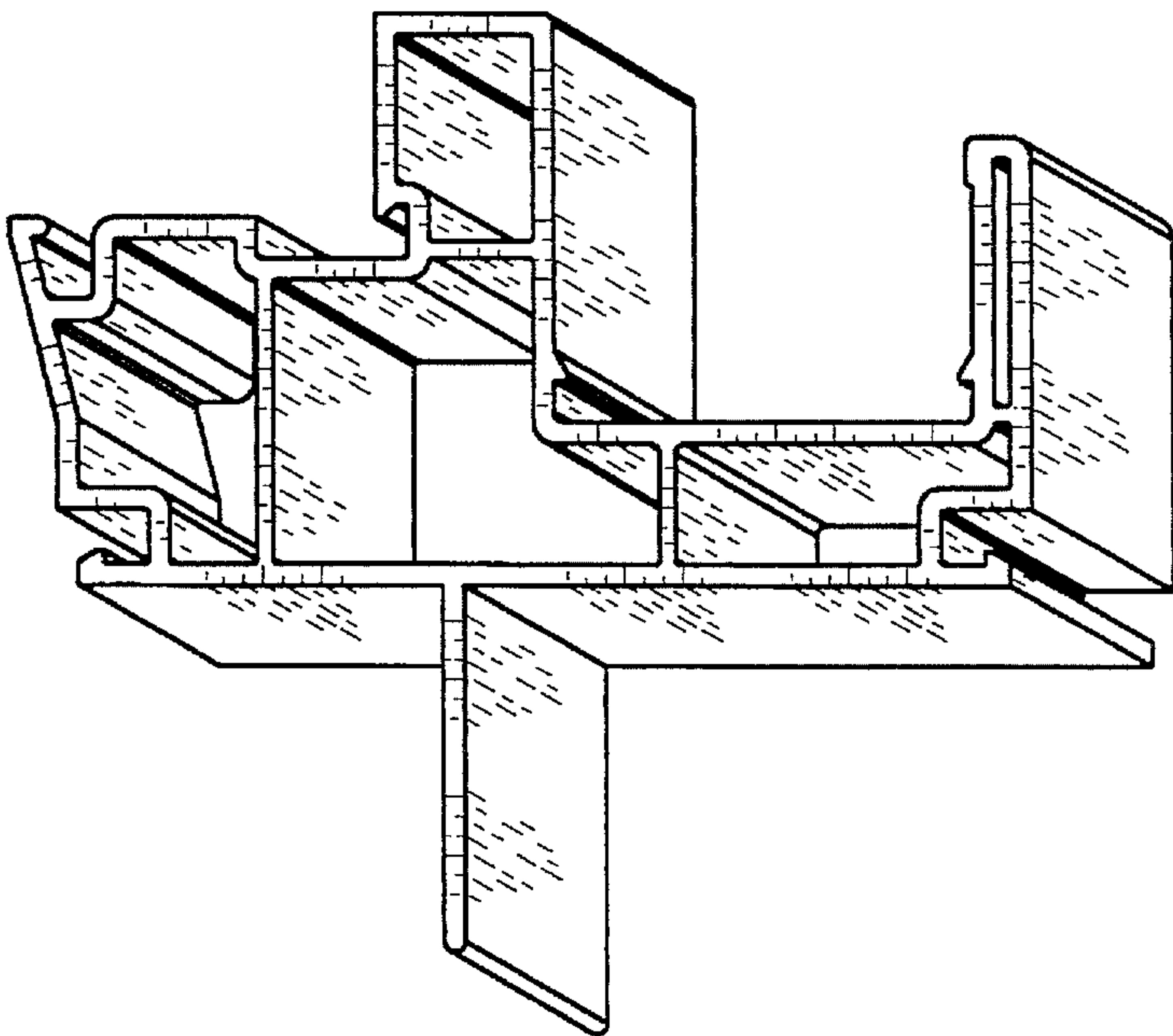

FIG. 2