



US00D362918S

United States Patent [19] Oliver

[11] Patent Number: **Des. 362,918**

[45] Date of Patent: ****Oct. 3, 1995**

[54] WINDOW COMPONENT EXTRUSION

4,856,230 8/1989 Slocomb 49/DIG. 2

[75] Inventor: **Teresa A. Oliver**, Kent, Wash.

Primary Examiner—Doris Clark
Attorney, Agent, or Firm—Seed and Berry

[73] Assignee: **Mikron Industries**, Kent, Wash.

[**] Term: **14 Years**

[57] **CLAIM**

[21] Appl. No.: **30,313**

The ornamental design for a window component extrusion, as shown and described.

[22] Filed: **Oct. 26, 1994**

DESCRIPTION

[52] U.S. Cl. **D25/124**

[58] Field of Search D25/52, 124; 49/DIG. 2, 49/504, 505; 52/204.5, 204.56, 204.51, 204.1, 730.3

FIG. 1 is a top right perspective view of a window component extrusion showing my new design, the window component extrusion being of indefinite length; and, FIG. 2 is a bottom left perspective view thereof.

[56] **References Cited**

U.S. PATENT DOCUMENTS

D. 338,723 8/1993 Cole D25/124

1 Claim, 1 Drawing Sheet

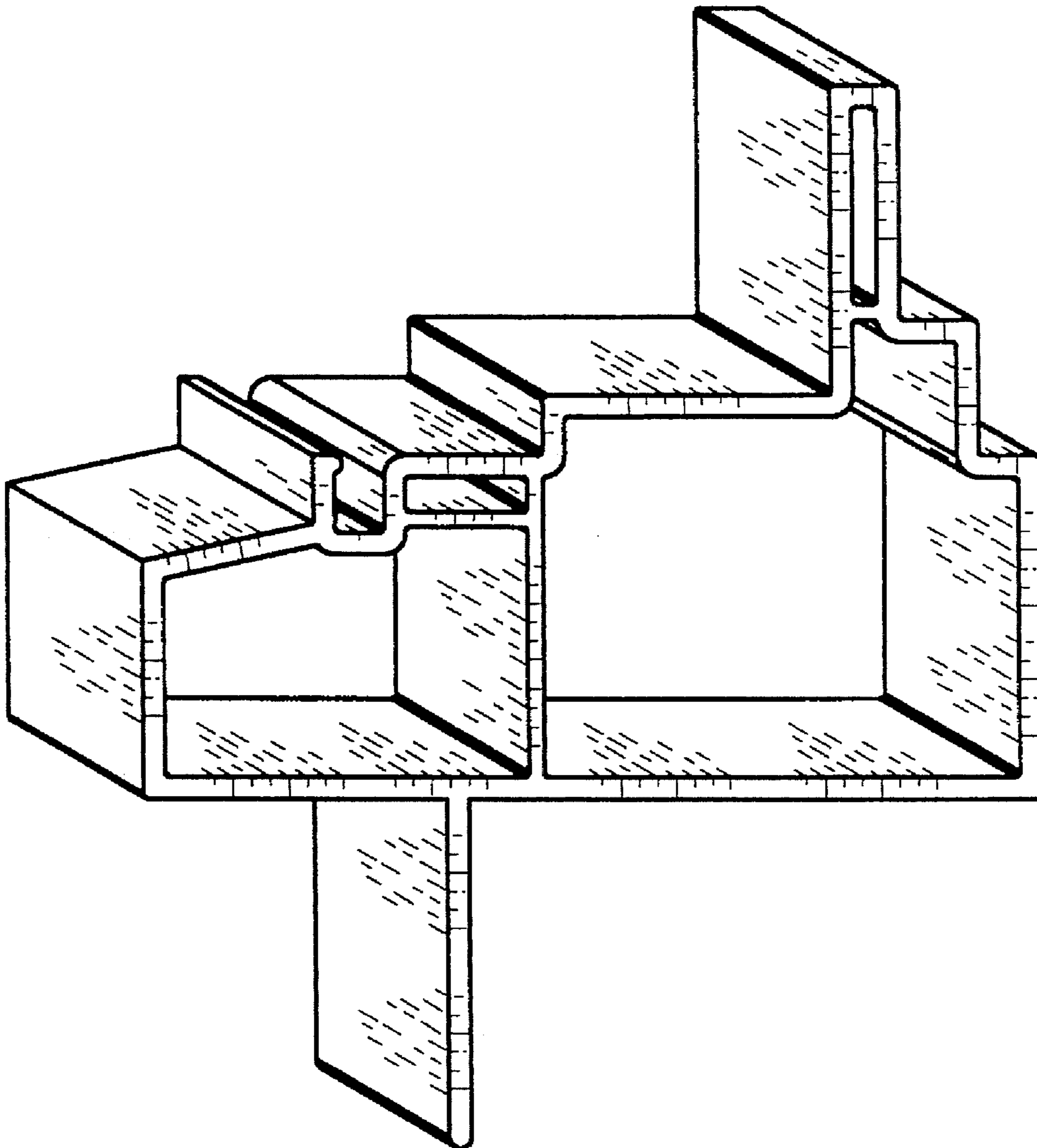

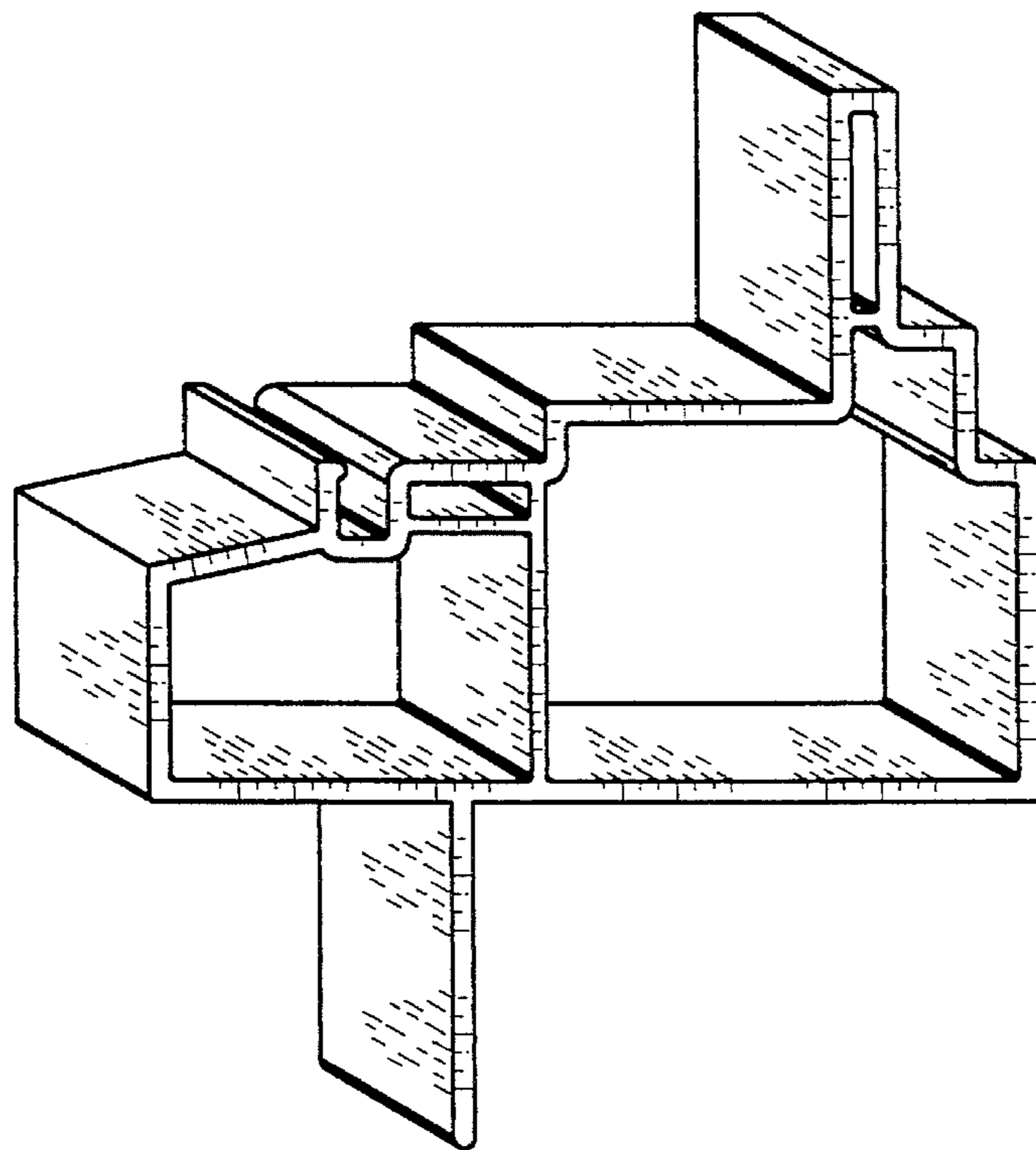

FIG. 1

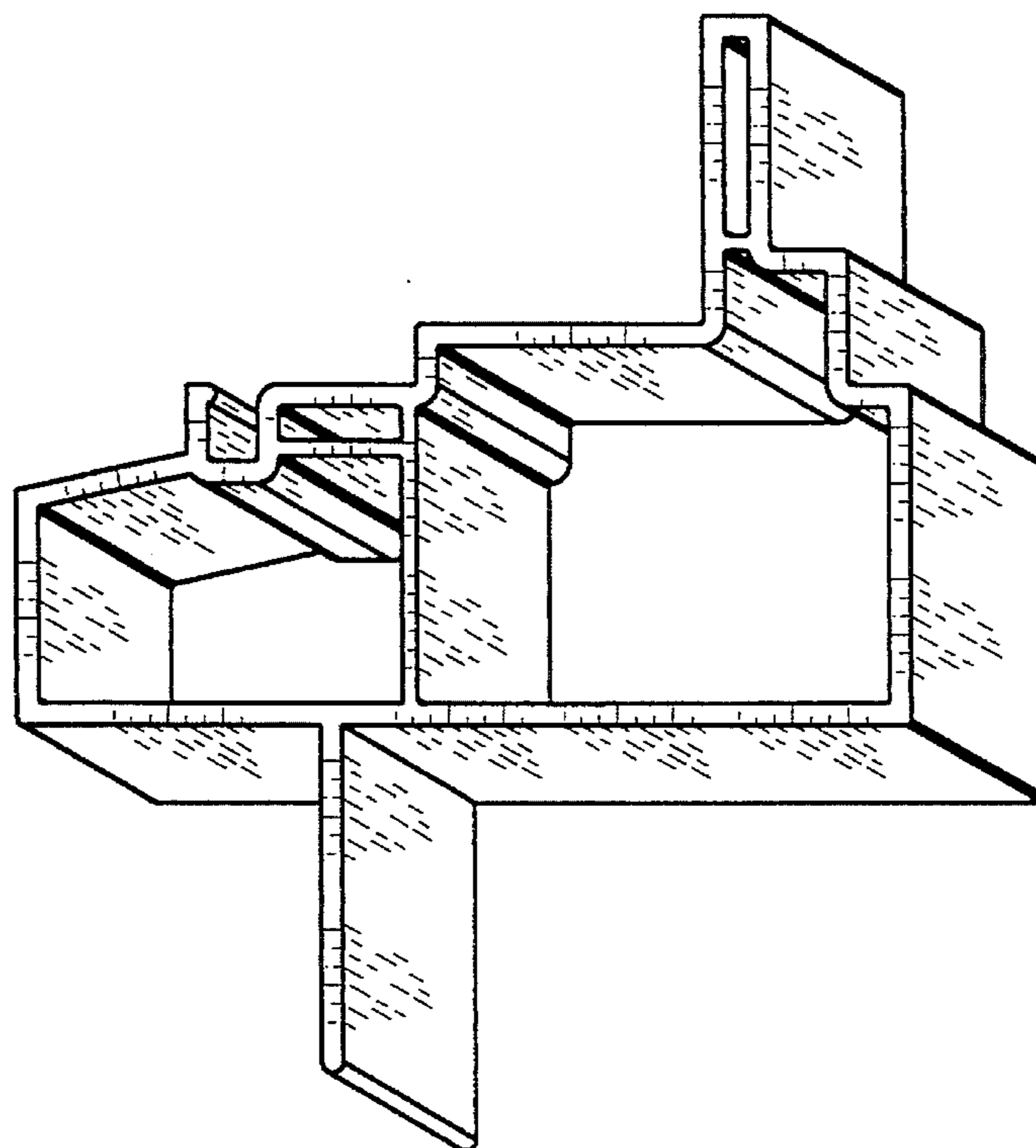

FIG. 2