



US00D362815S

United States Patent [19]

[11] Patent Number: **Des. 362,815**

Seeley

[45] Date of Patent: ****Oct. 3, 1995**

[54] UTILITY METER COVER

[76] Inventor: **Warren W. Seeley**, Westerville, Ohio

[**] Term: **14 Years**

[21] Appl. No.: **29,763**

[22] Filed: **Oct. 17, 1994**

[52] U.S. Cl. **D10/103**; D10/99

[58] Field of Search D10/99, 103; 73/201, 73/273; 174/50, 66; 312/100; 324/110, 156; 361/622, 659, 667, 672, 724

[56] References Cited

U.S. PATENT DOCUMENTS

D. 222,869	1/1972	Vasel .	
D. 346,976	5/1994	Jones	D10/103 X
3,506,229	4/1970	McDowell .	
4,133,021	1/1979	King et al. .	
5,054,862	10/1981	Vanaman	312/100

Primary Examiner—Antoine Duval Davis
Attorney, Agent, or Firm—Sidney W. Millard

[57] CLAIM

The ornamental design for a utility meter cover, as shown and described.

DESCRIPTION

FIG. 1 is a perspective view of the utility meter cover of my invention;
FIG. 2 is a front elevational view of the utility meter cover of FIG. 1;
FIG. 3 is side elevational view of the utility meter cover of

FIG. 1, the opposite side is a identical image thereof;
FIG. 4 is a top plan view of the utility meter cover of FIG. 1;
FIG. 5 is a rear elevational view of the utility meter cover of FIG. 1;
FIG. 6 is a bottom plan view of the utility meter cover of FIG. 1;
FIG. 7 is a perspective view of an alternative embodiment of my utility meter cover invention;
FIG. 8 is a front elevational view of the utility meter cover of FIG. 7;
FIG. 9 is a side elevational view of the utility meter cover of FIG. 7, the opposite side is a identical image thereof;
FIG. 10 is a top plan view of the utility meter cover of FIG. 7;
FIG. 11 is a rear elevational view of the utility meter cover of FIG. 7;
FIG. 12 is a bottom plan view of the utility meter cover of FIG. 7;
FIG. 13 is a side elevational view of a third embodiment of my invention for a utility meter cover, the opposite side is a identical image thereof;
FIG. 14 is a front elevational view of the utility meter cover of FIG. 13;
FIG. 15 is a side elevational view of a fourth embodiment of my invention for a utility meter cover, the opposite side being a identical image thereof; and,
FIG. 16 is a front elevational view of the utility meter cover of FIG. 15.
The shape and positon of the three features on the flat rear surfaces of FIGS. 14 and 16 are identical to those shown in FIGS. 5 and 11.

1 Claim, 3 Drawing Sheets

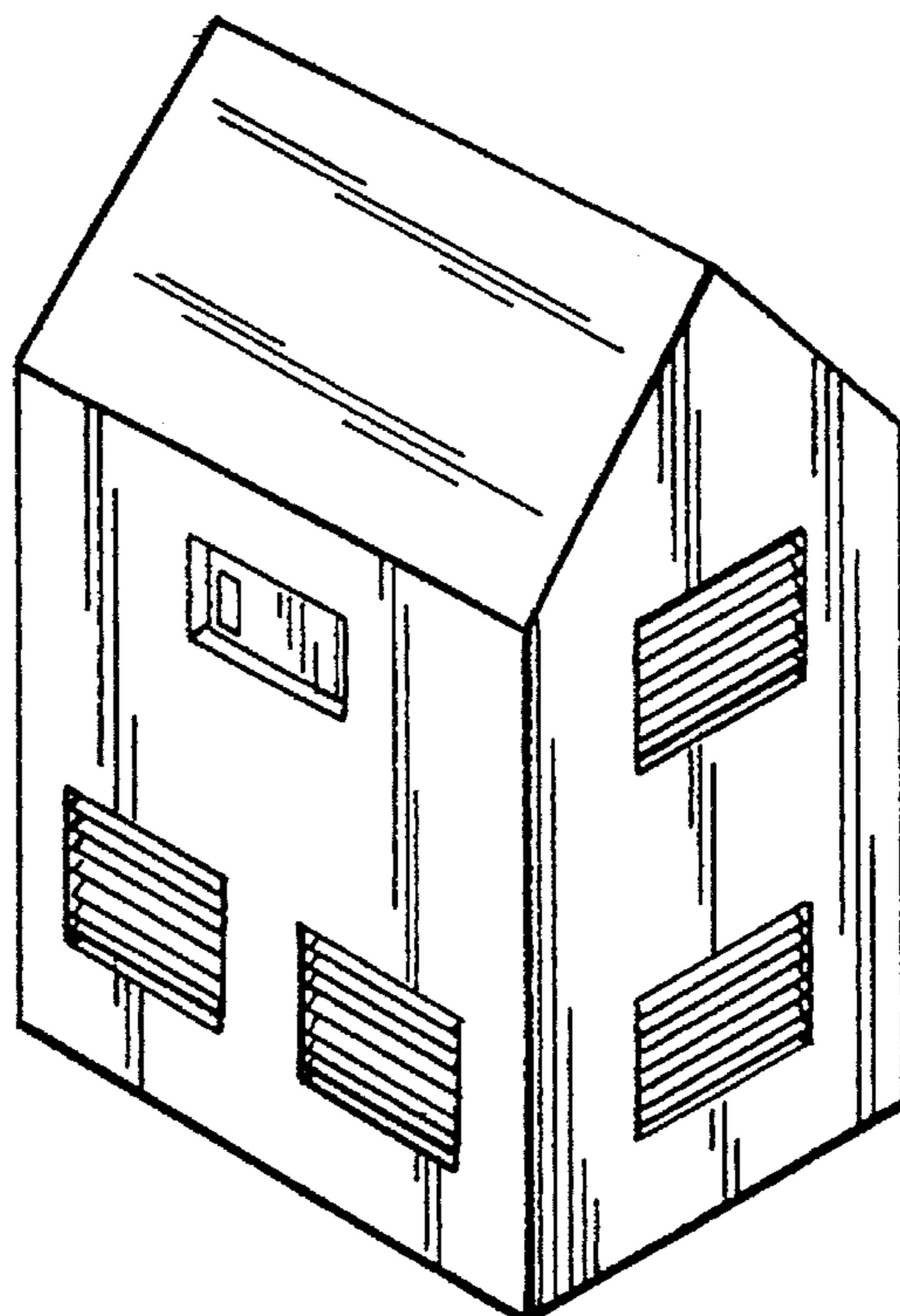

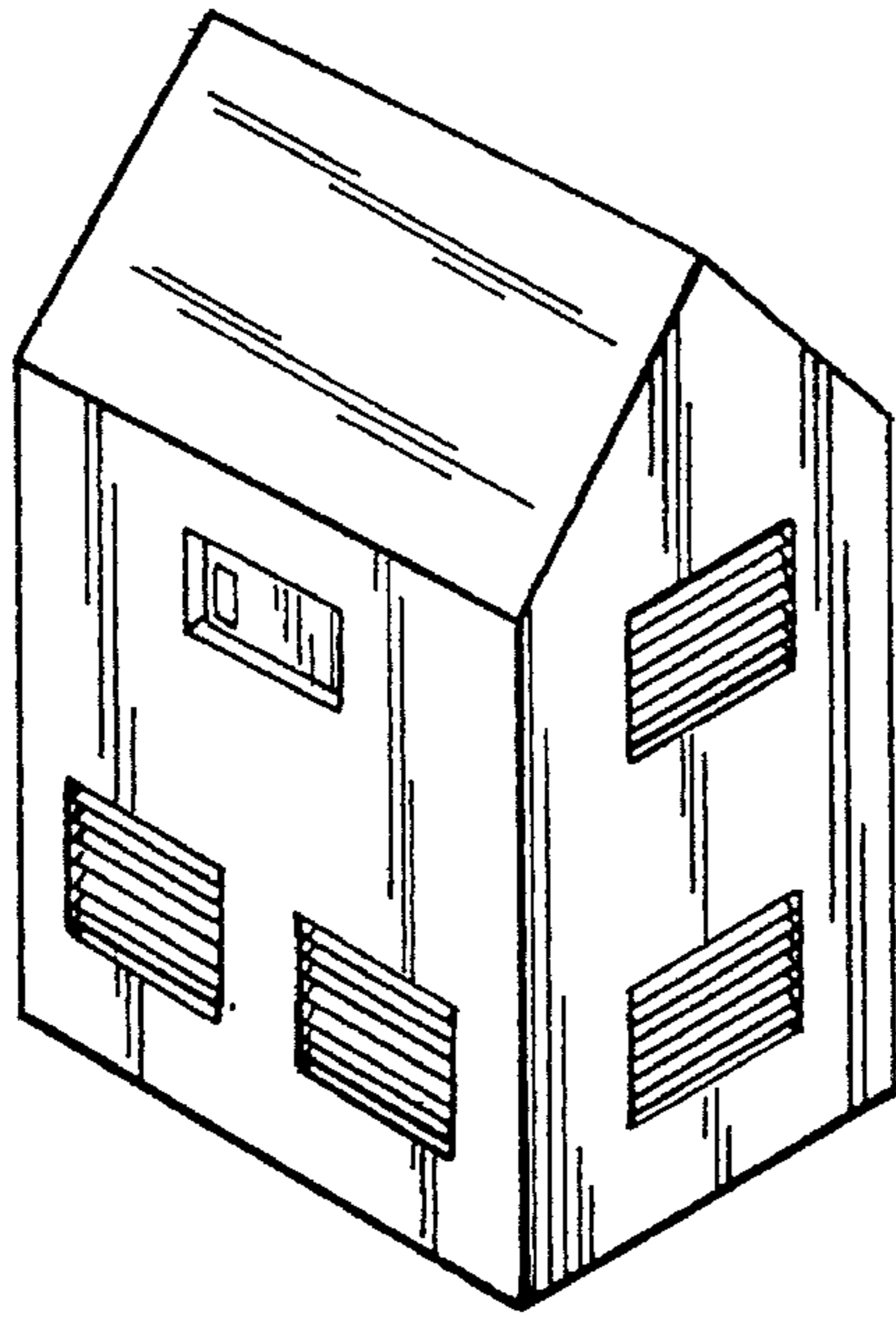

FIG. 1

FIG. 2

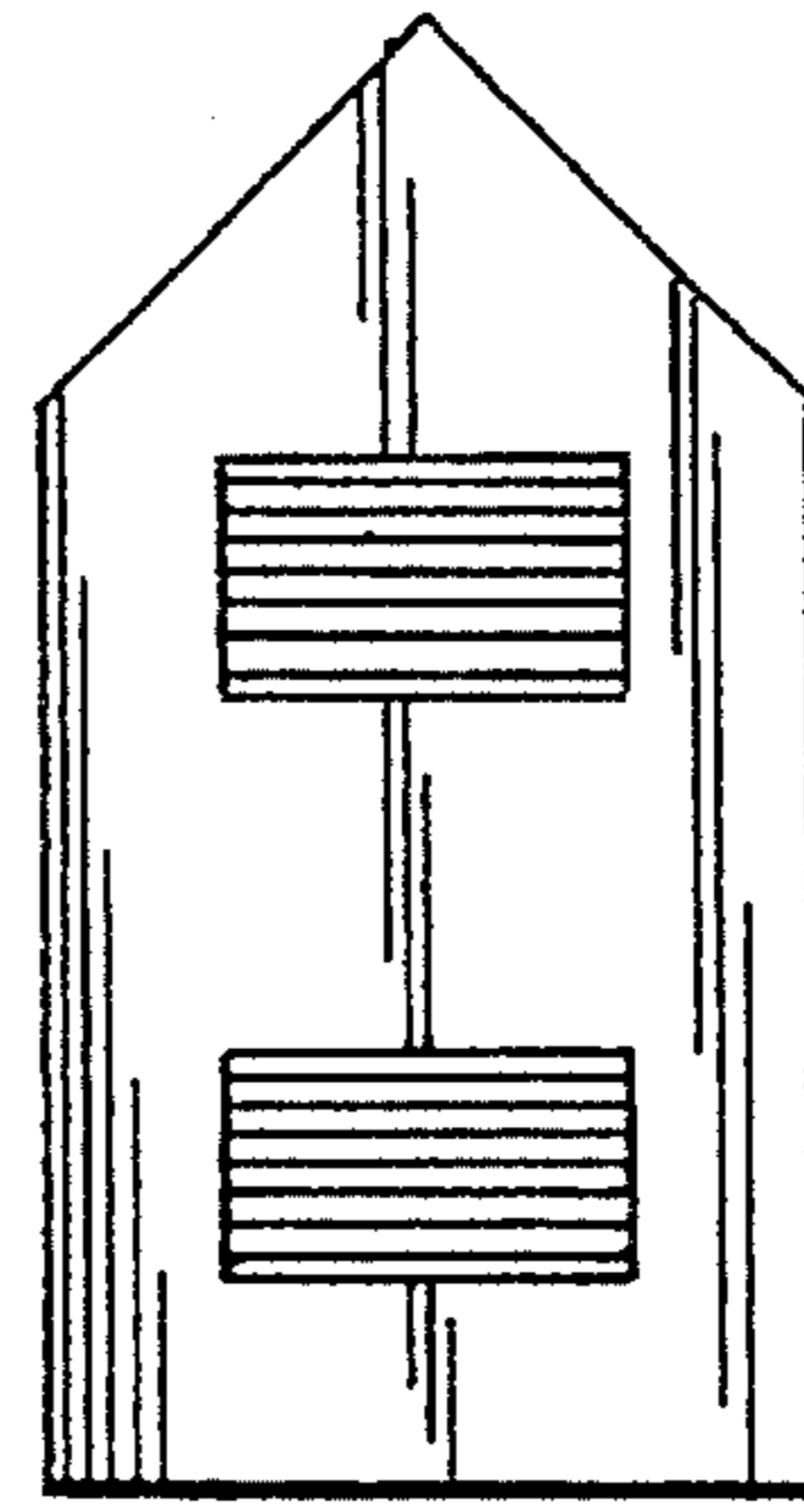
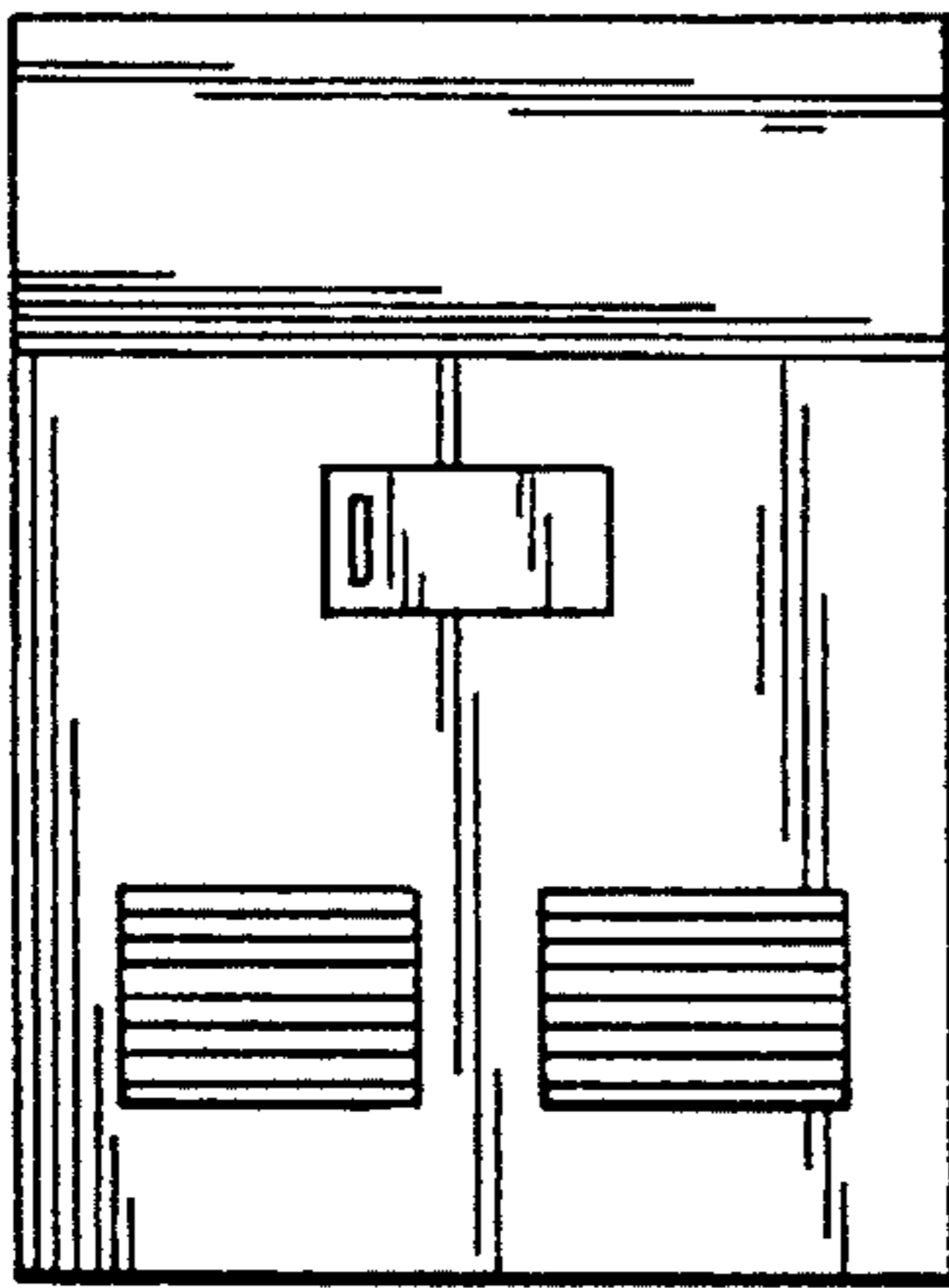

FIG. 3

FIG. 5

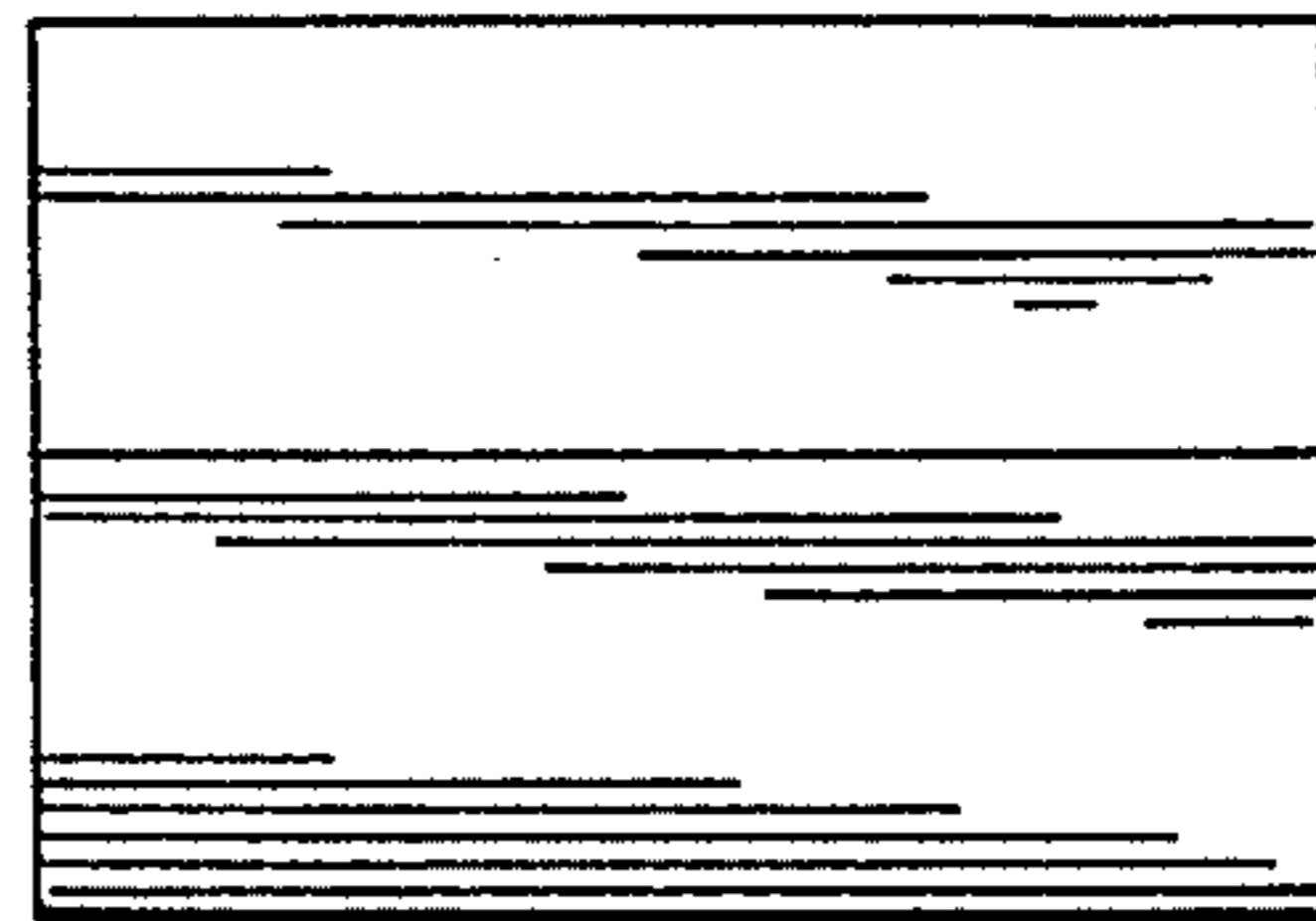
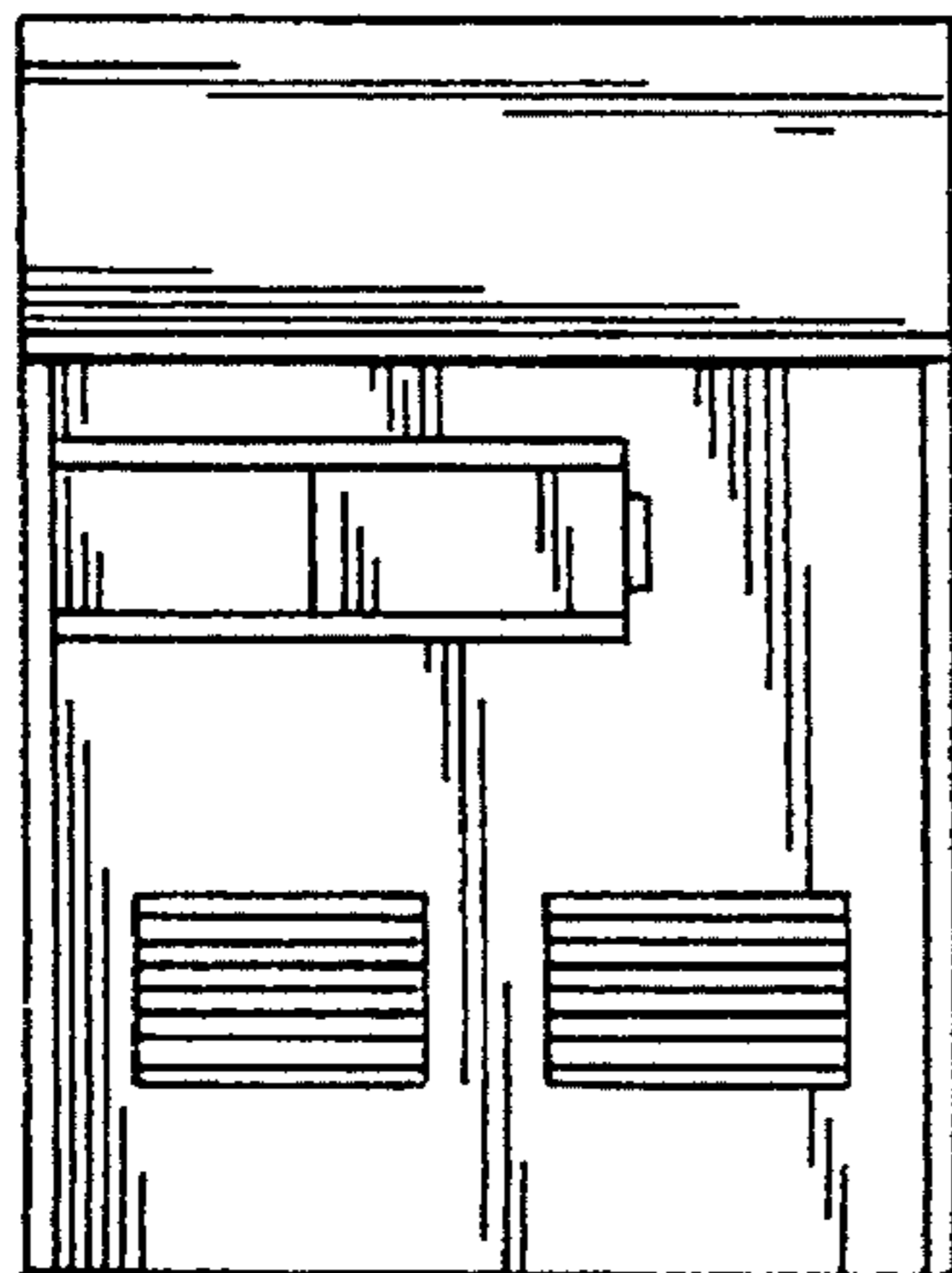

FIG. 4

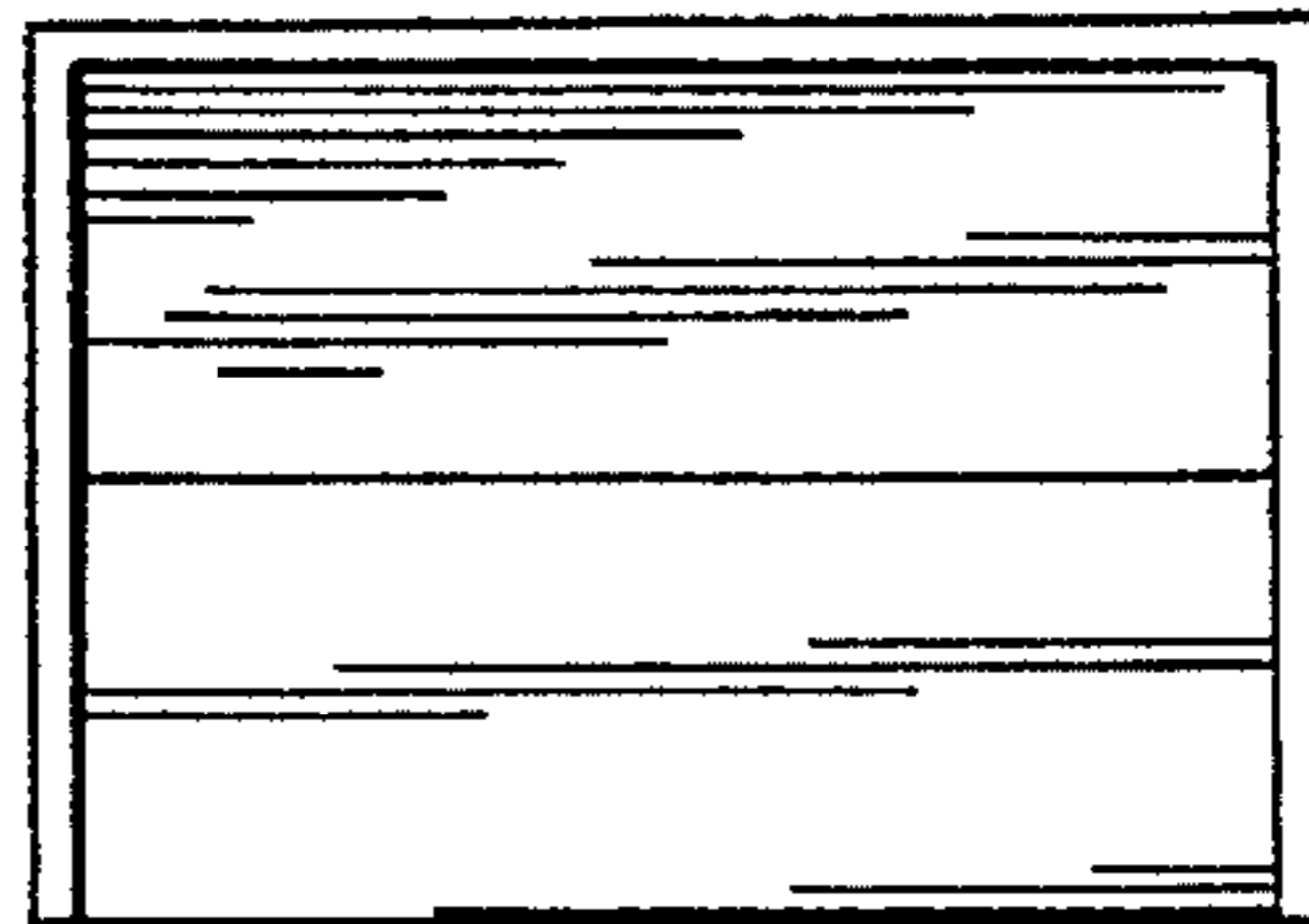

FIG. 6

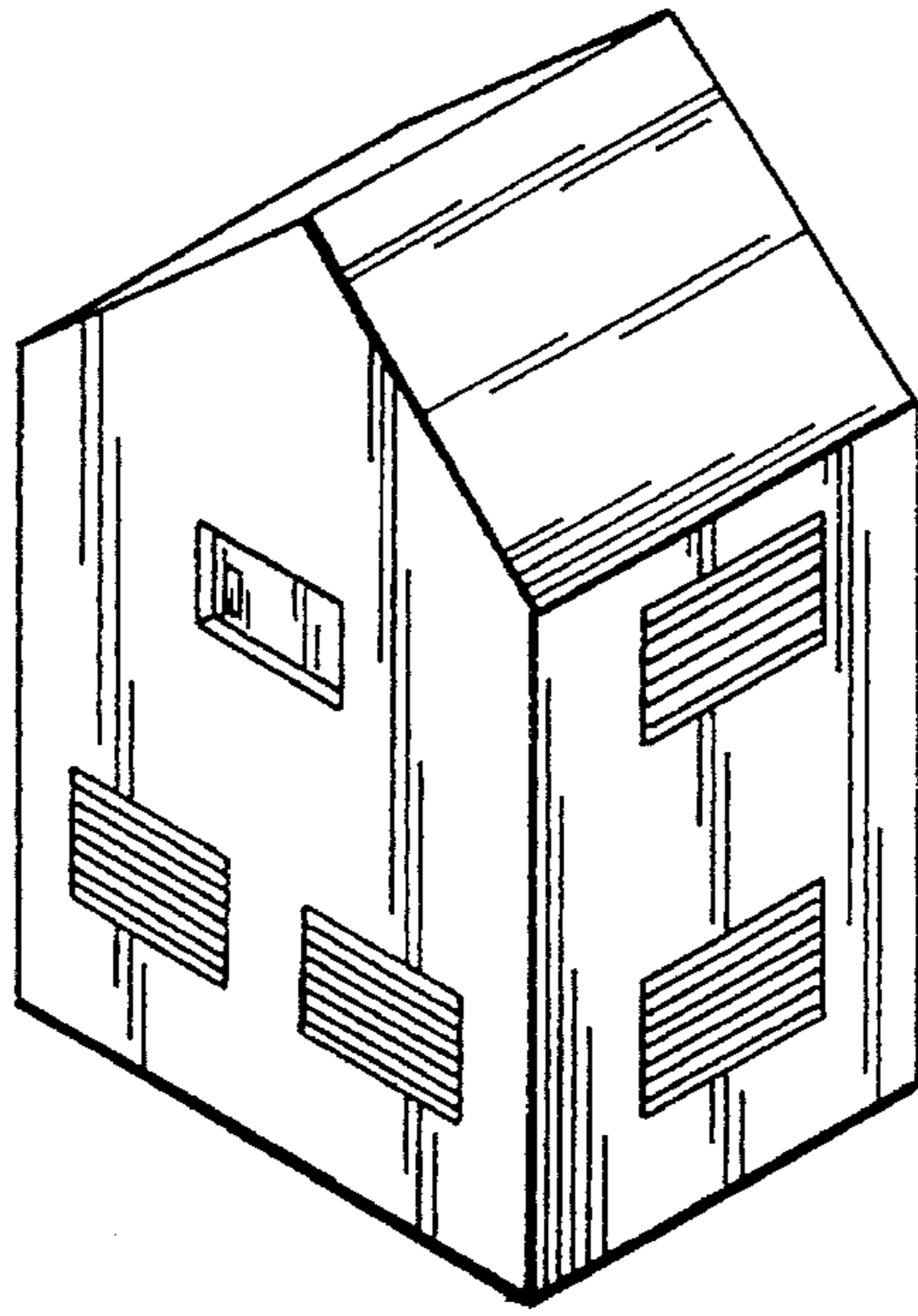

FIG. 7

FIG. 8

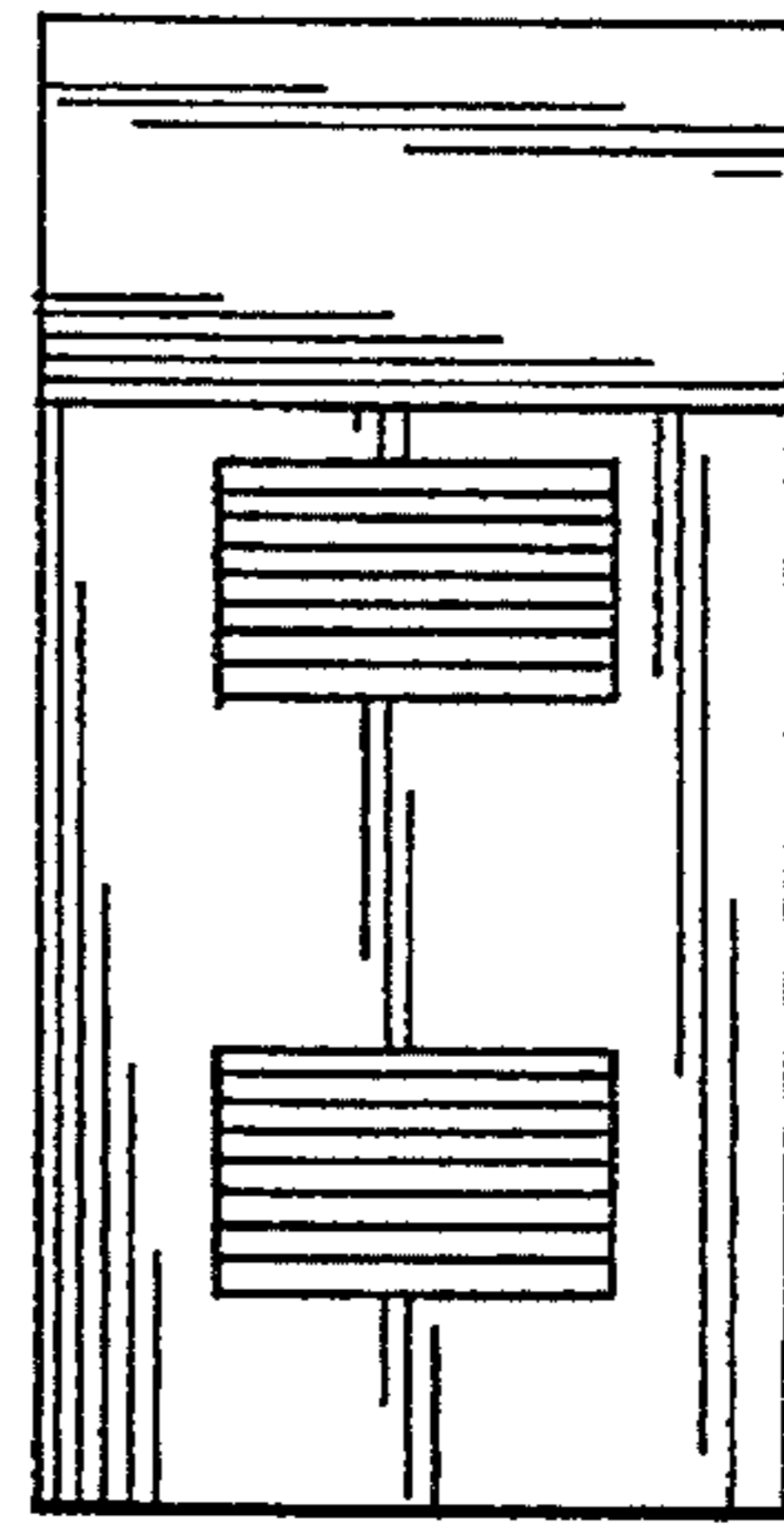
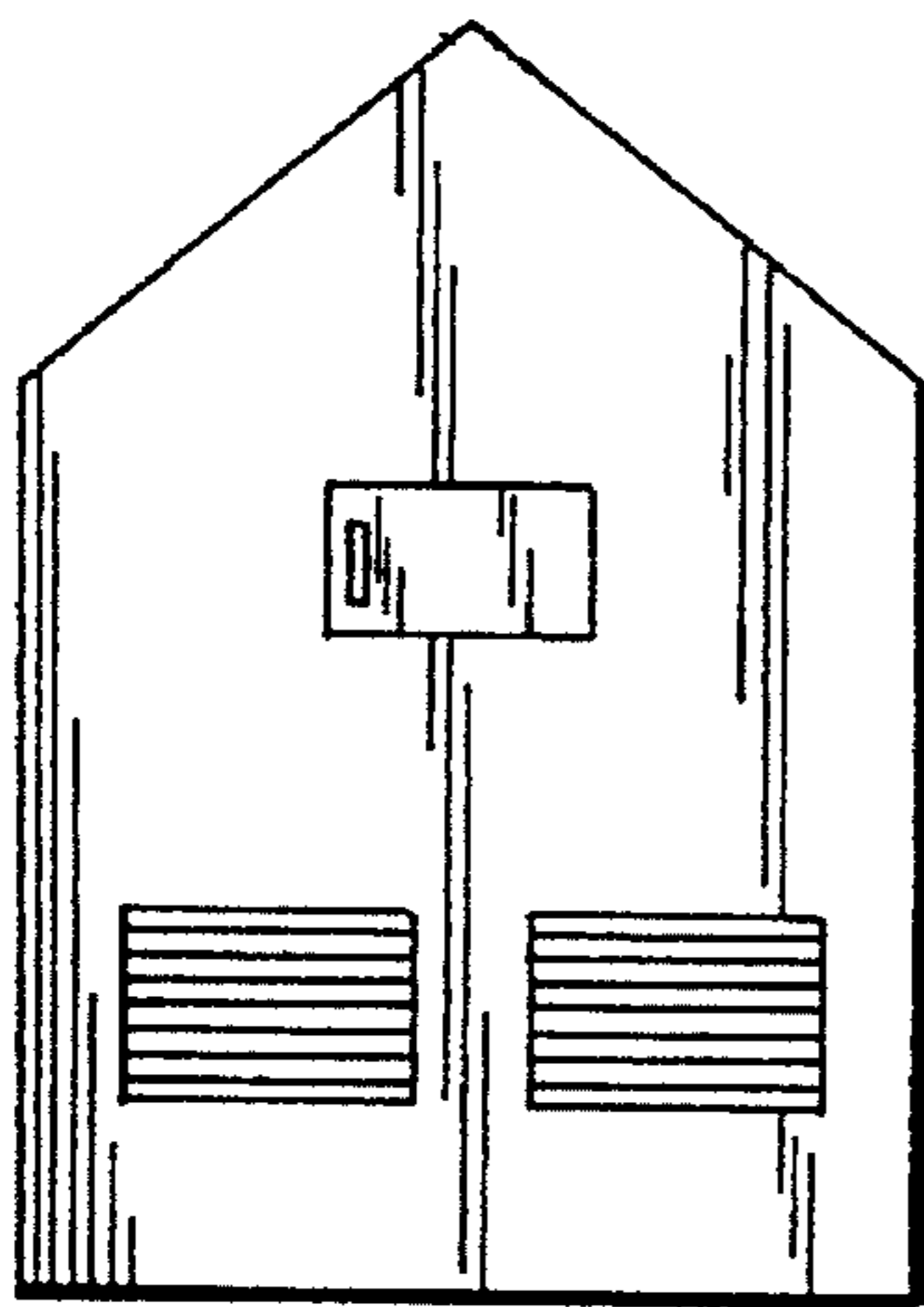

FIG. 9

FIG. 11

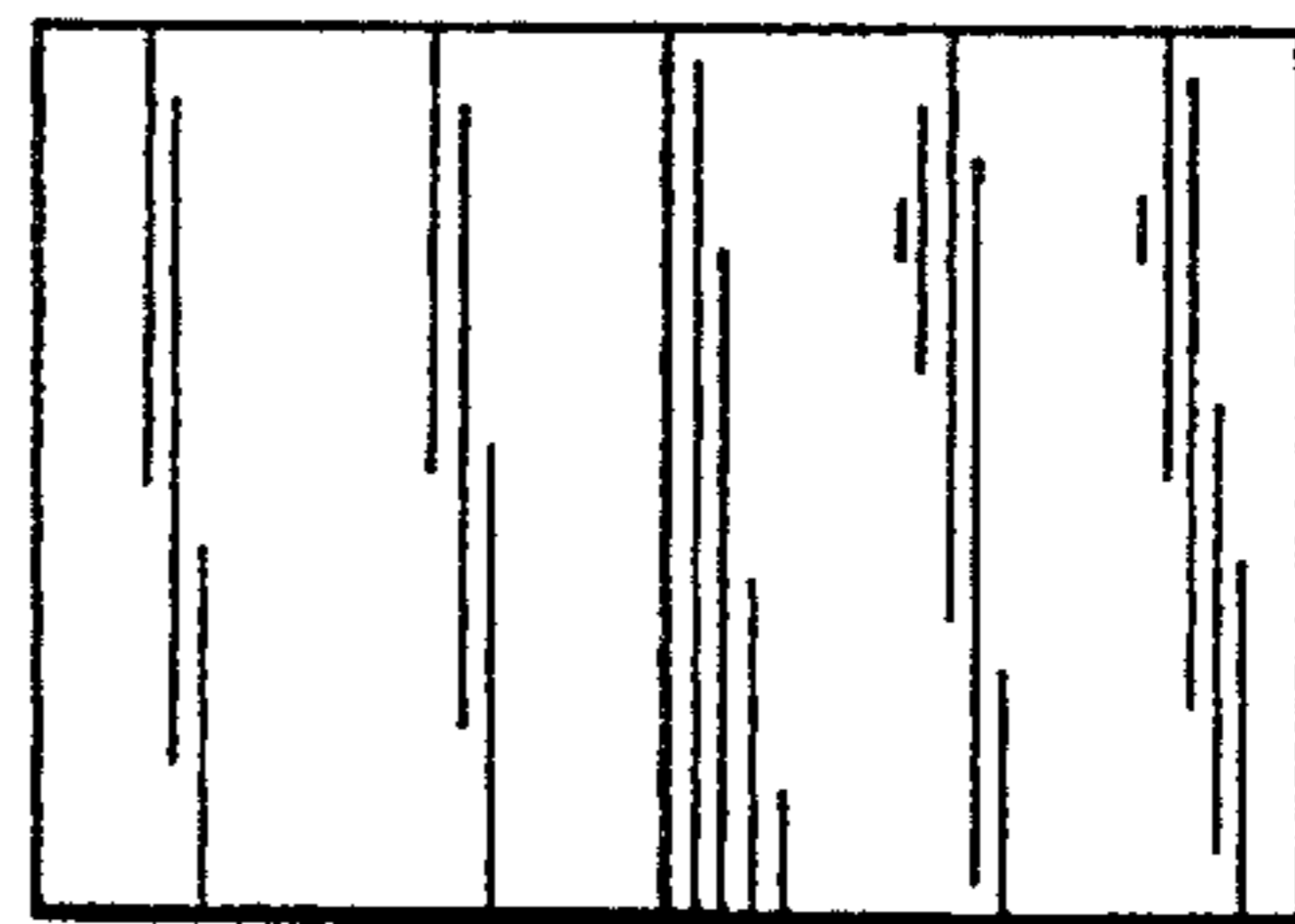
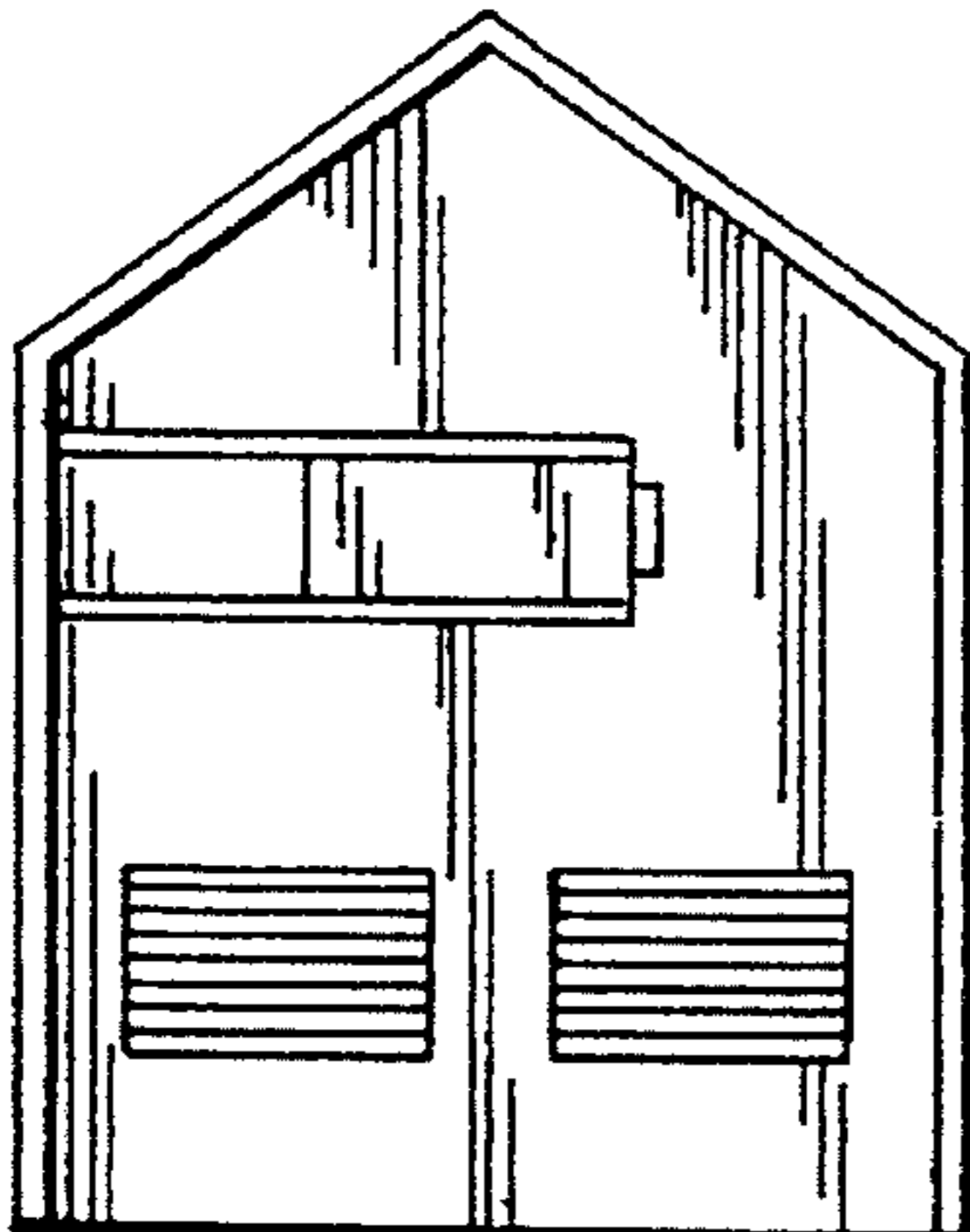

FIG. 10

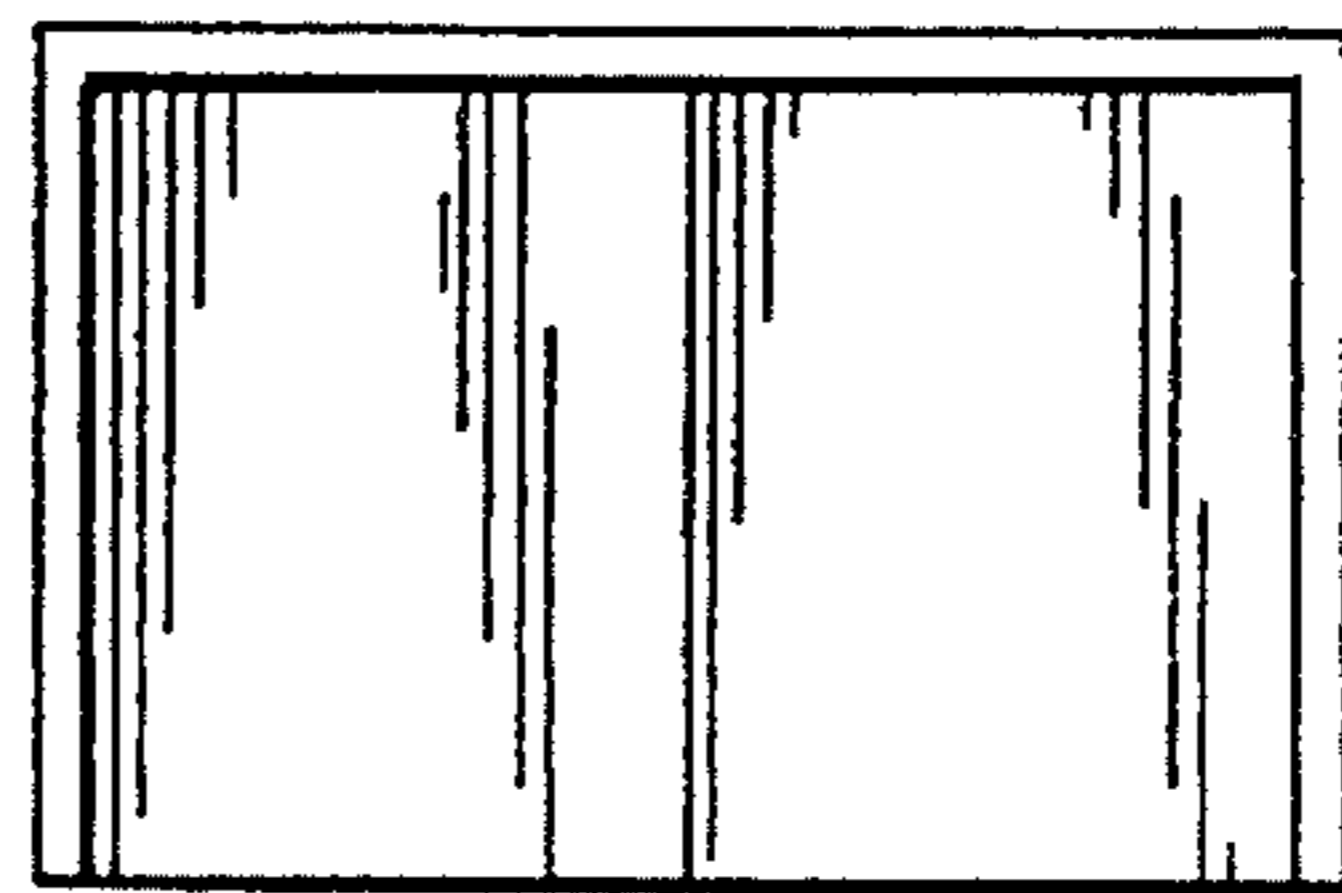

FIG. 12

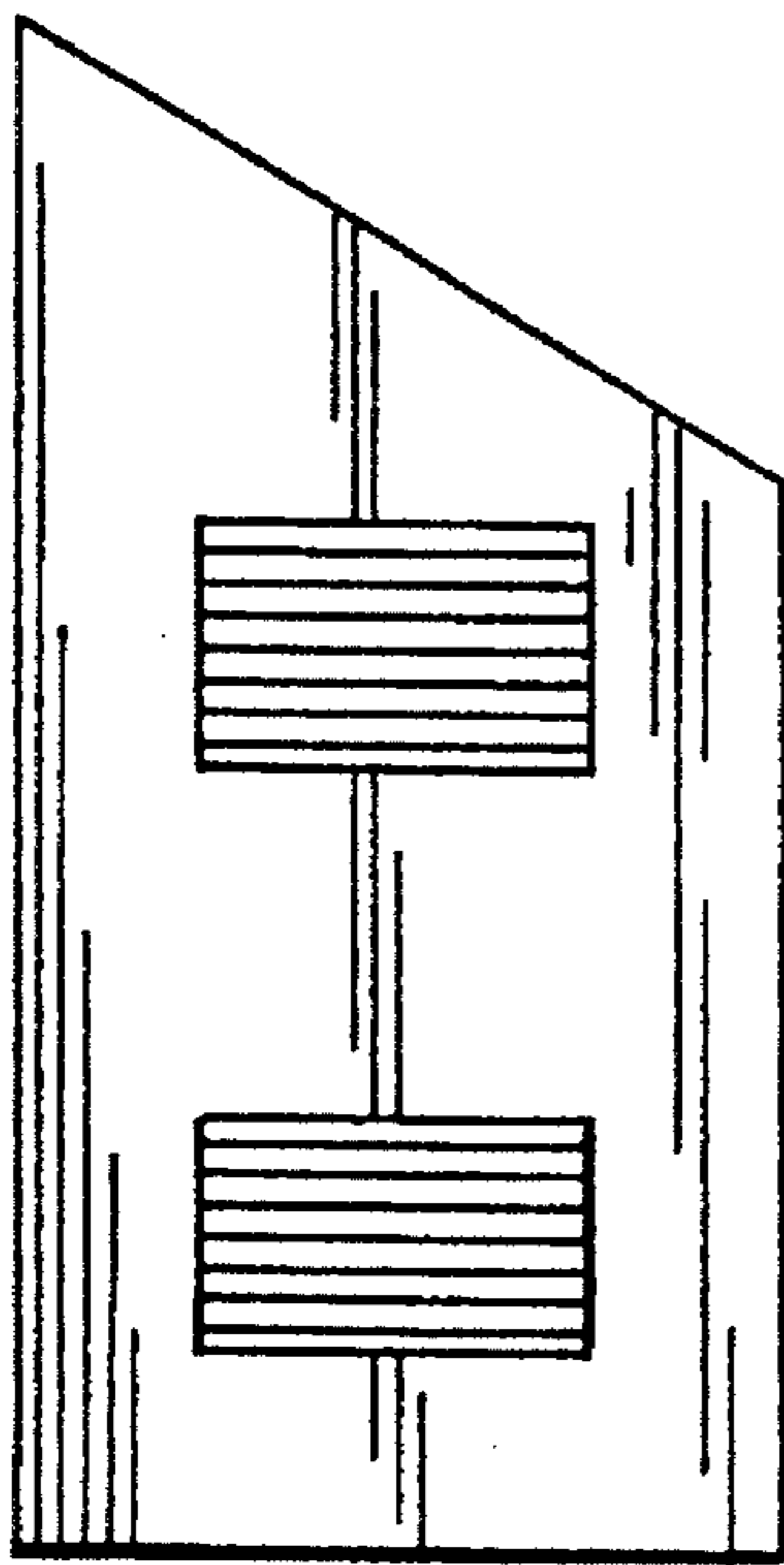

FIG. 13

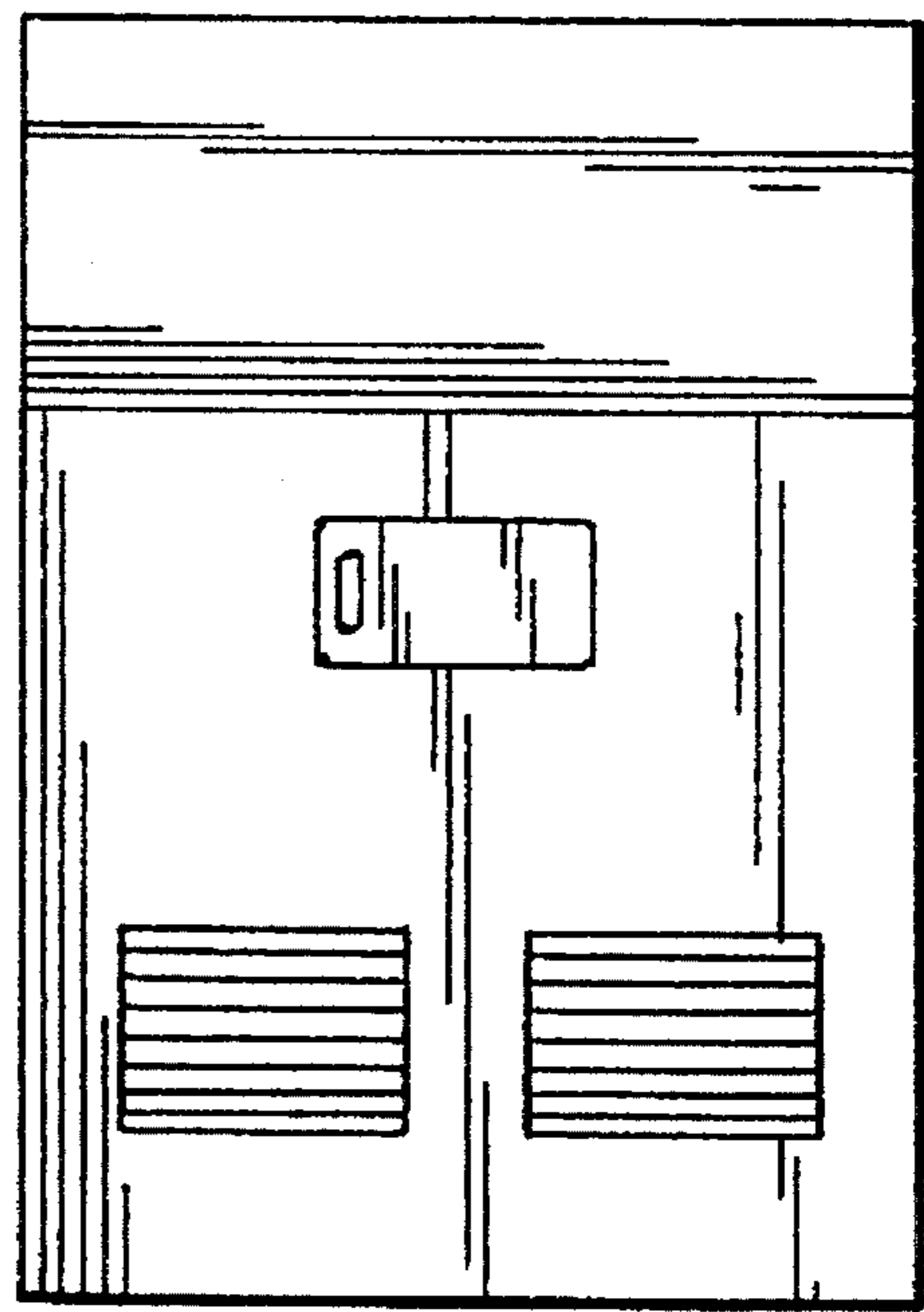

FIG. 14

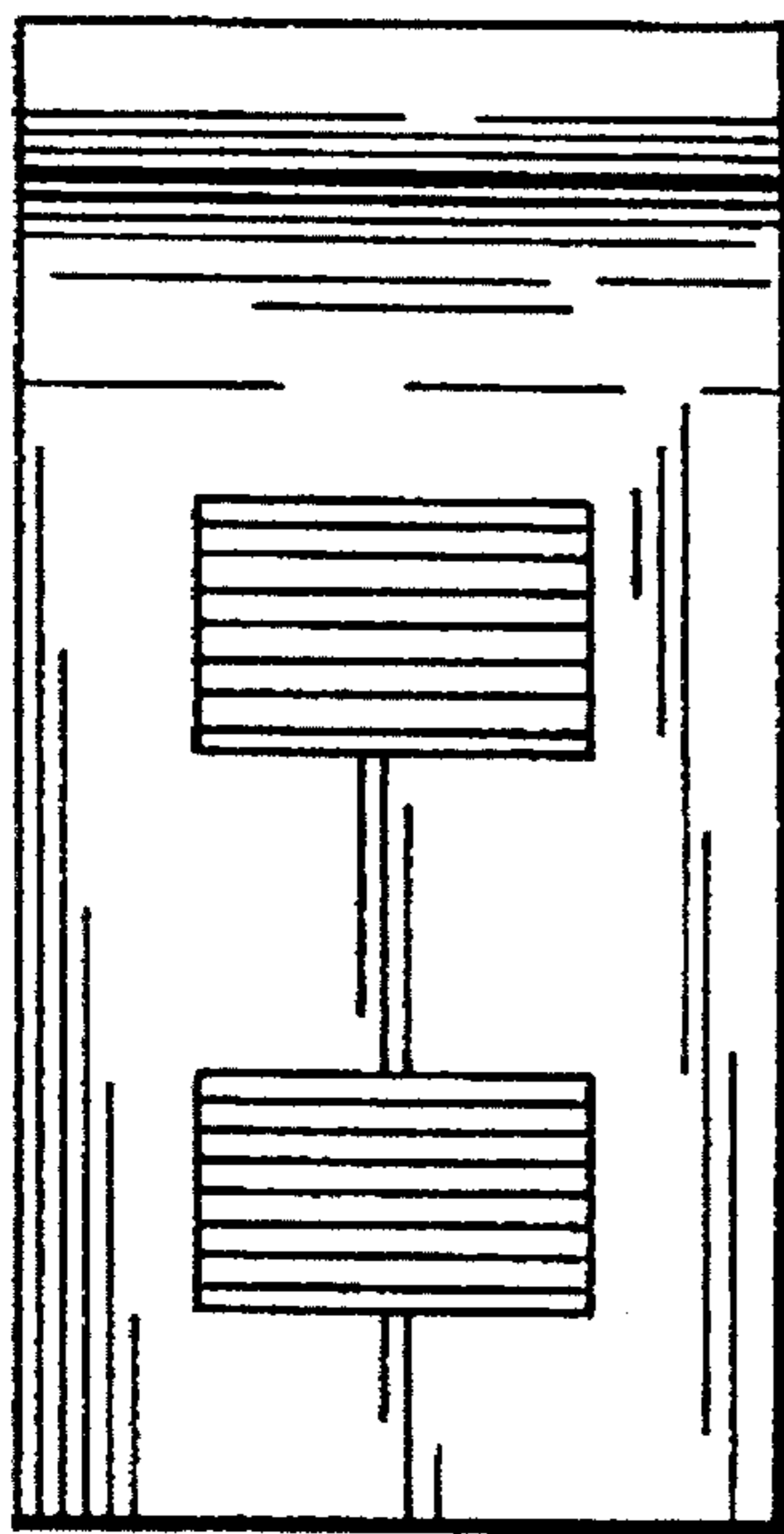

FIG. 15

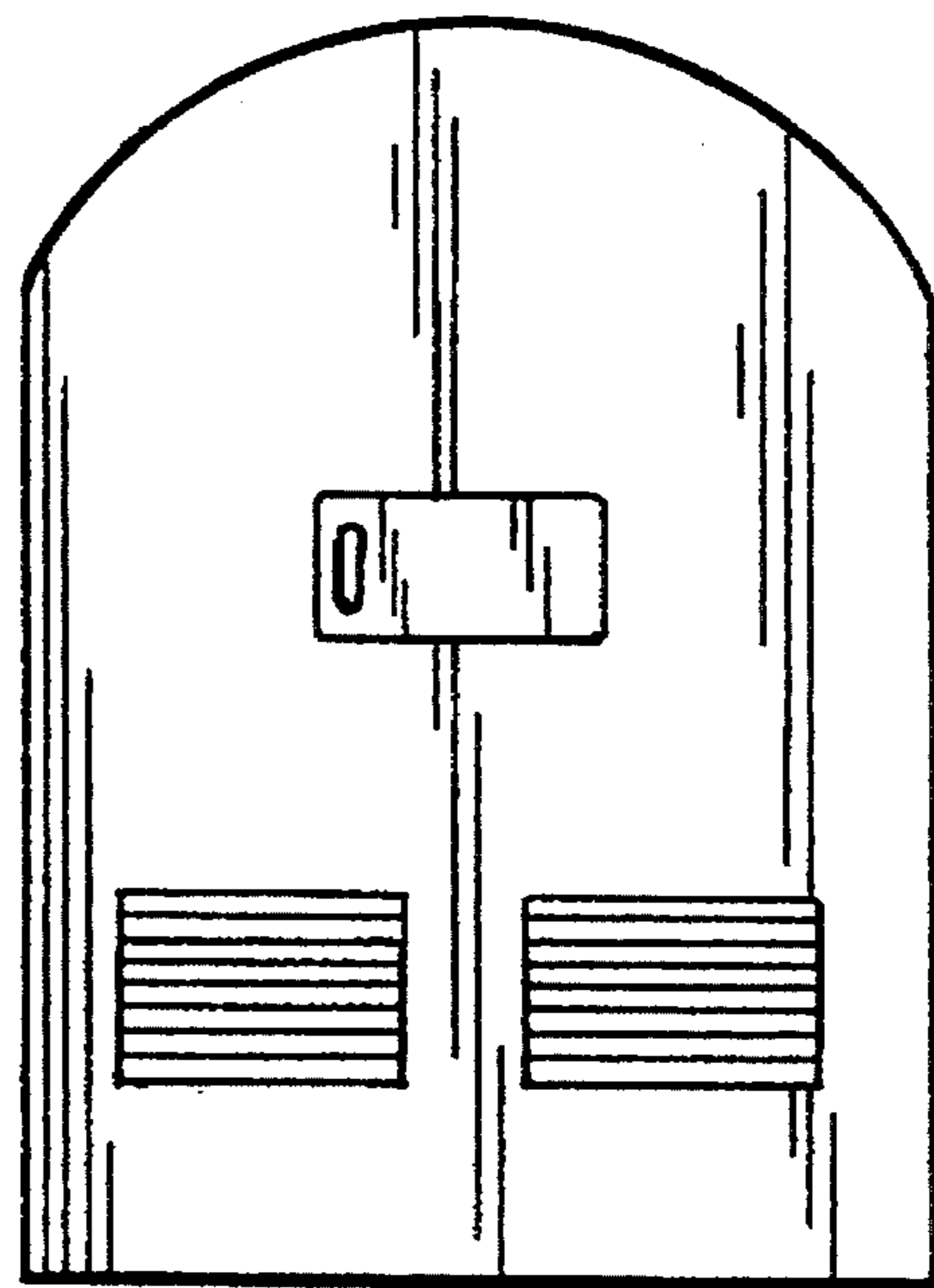

FIG. 16