



US00D362742S

United States Patent [19]

[11] Patent Number: **Des. 362,742**

Bergman

[45] Date of Patent: ****Oct. 3, 1995**

[54] **INFANT SNOWSUIT**

[76] Inventor: **Sondra J. Bergman**, 719 Kentner St.,
Defiance, Ohio 43512

[**] Term: **14 Years**

[21] Appl. No.: **27,982**

[22] Filed: **Sep. 2, 1994**

Related U.S. Application Data

[62] Continuation-in-part of Ser. No. 11,116, Jul. 27, 1993.

[52] U.S. Cl. **D2/745; D2/743**

[58] Field of Search D3/743, 744, 745,
D3/747, 739, 830, 831; 2/75, 86, 227, 79,
80, 83, 114, 229, 231, 242, 69.5; D2/712,
713, 714, 715, 716, 718, 742, 746

[56] References Cited

U.S. PATENT DOCUMENTS

D. 95,001	3/1935	Turner	D2/743
D. 130,167	10/1941	Bauer	D2/831
D. 161,831	11/1950	Astrove	D2/744
D. 163,814	7/1951	Palmer	D2/744
D. 168,888	2/1953	Friedman	D2/744
D. 169,342	4/1953	Rosenblatt	D2/744
1,125,467	1/1915	Cannon .	
1,973,421	9/1934	Wallace	D2/744
2,139,865	12/1938	Stephenson .	
2,291,861	8/1942	Astrove	2/80
2,418,050	3/1947	Shank	D2/743
2,502,296	11/1949	Werber .	
2,505,239	4/1950	Goldstein .	
2,520,300	8/1950	Astrove	D2/744
2,580,969	1/1952	Stephenson .	
2,615,165	10/1952	Steedman	2/80

2,622,248	12/1952	Schaye	D2/744
2,738,512	3/1956	Winer	2/80
2,769,177	11/1956	Berg .	
2,915,758	12/1959	Kaufman .	
3,187,343	6/1965	Sage	D2/743
3,555,567	1/1971	Owen .	
4,257,127	3/1981	Kaupin et al. .	
4,726,076	2/1988	Douez .	
4,745,634	5/1988	Douez .	
4,964,173	10/1990	Gordon et al. .	
5,023,952	6/1991	Palmer	2/75
5,084,914	2/1992	Hesch .	
5,170,505	12/1992	Rohrer .	

FOREIGN PATENT DOCUMENTS

818153	7/1969	Canada	2/69.5
--------	--------	--------------	--------

Primary Examiner—C. A. Murphy
Attorney, Agent, or Firm—Jacobson, Price, Holman & Stern

[57] CLAIM

The ornamental design for an infant snowsuit, as shown and described.

DESCRIPTION

FIG. 1 is a right front perspective view of an infant snowsuit showing my new design, the left front being a mirror image thereof, and the broken lines showing mittens and booties being for illustrative purposes only and forming no part of the claimed design;

FIG. 2 is a front elevational view thereof in an unfolded condition; and,

FIG. 3 is a rear view thereof.

The broken lines shown on the claimed snowsuit throughout the views are understood to represent conventional stitching.

1 Claim, 3 Drawing Sheets

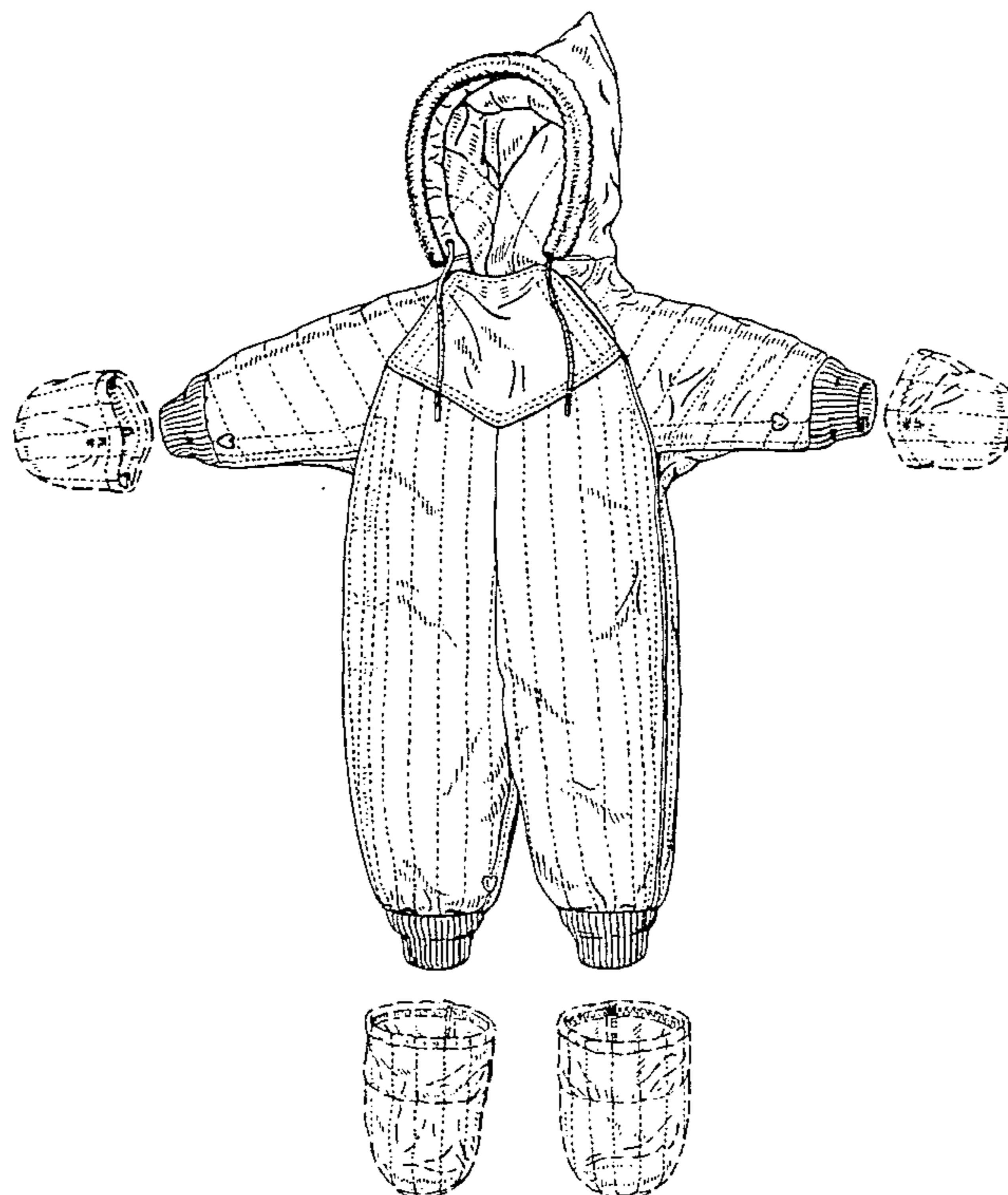

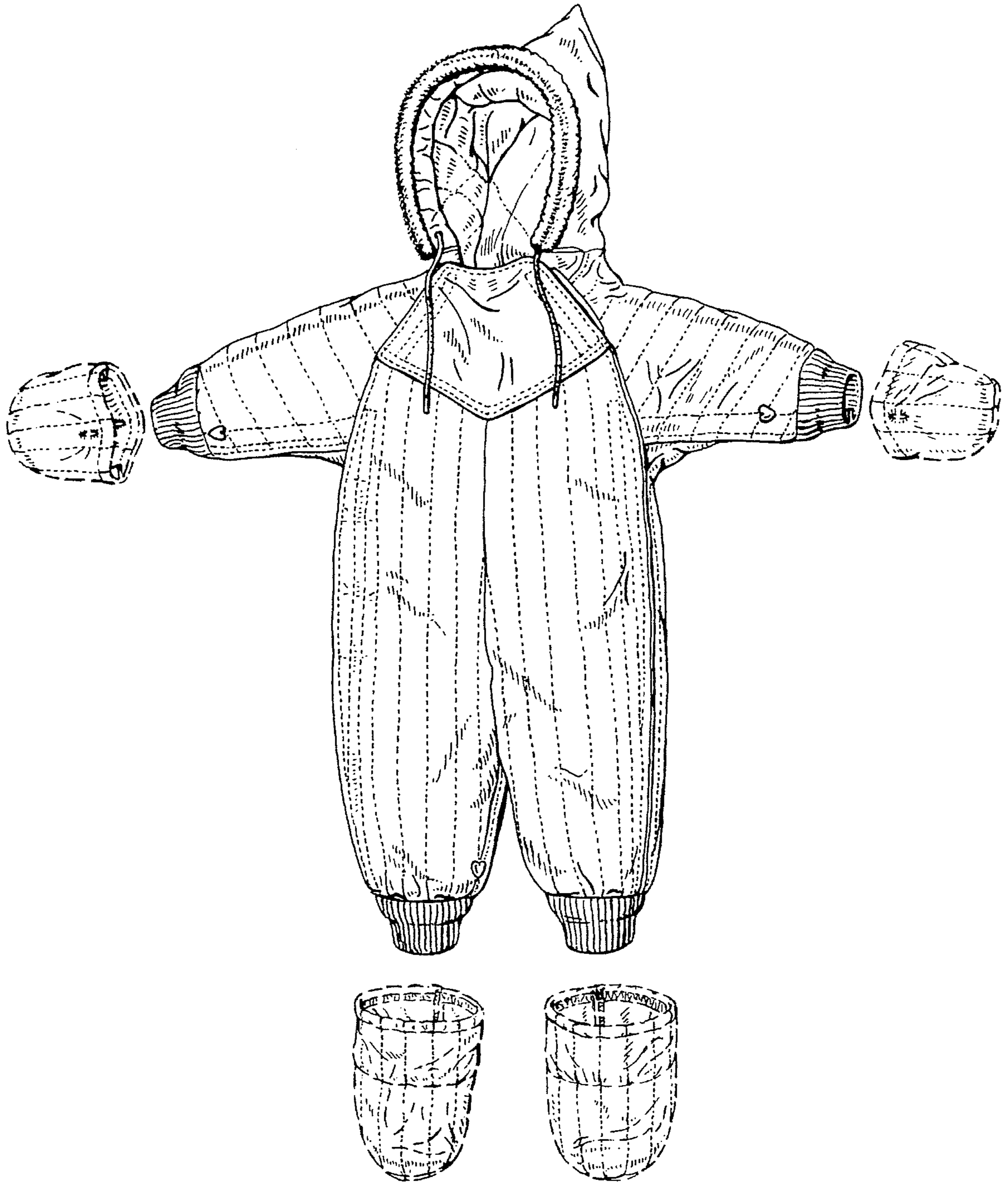

FIG. 1

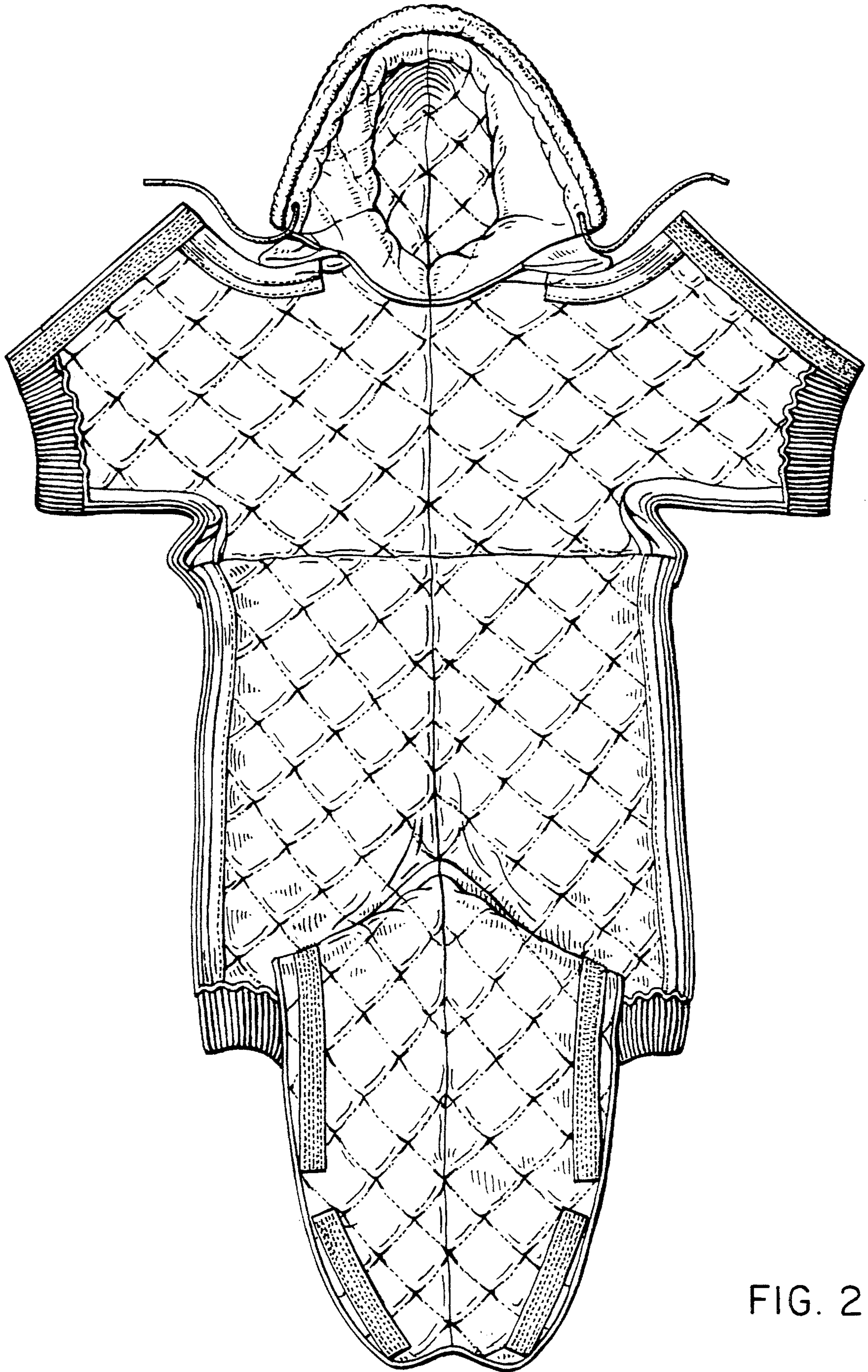

FIG. 2

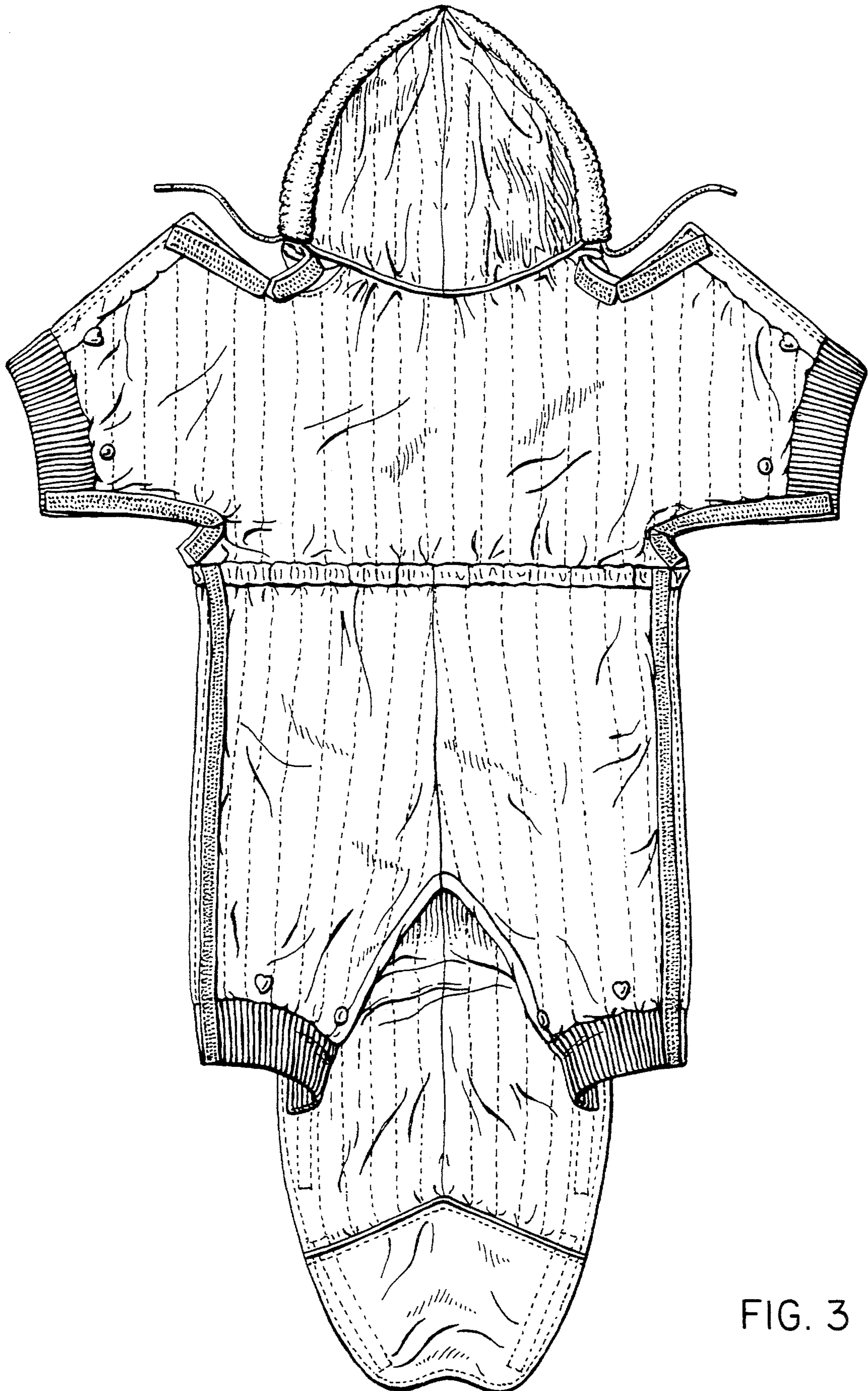

FIG. 3