



US00D362735S

United States Patent [19]

[11] Patent Number: **Des. 362,735**

Hiomori

[45] Date of Patent: ****Sep. 26, 1995**

[54] **FLASHLIGHT**

[57] **CLAIM**

[75] Inventor: **Junji Hiomori**, Tokyo, Japan

The ornamental design for a flashlight, as shown and described.

[73] Assignee: **Hiomori Inc.**, Tokyo, Japan

[**] Term: **14 Years**

DESCRIPTION

[21] Appl. No.: **18,523**

[22] Filed: **Feb. 9, 1994**

[52] U.S. Cl. **D26/37**

[58] **Field of Search** D26/37-50; 362/163, 362/171-172, 157-158, 178, 181, 183, 192, 194, 196-197, 200-206, 261-262, 257

FIG. 1 is a front perspective view of the flashlight of the present design;

FIG. 2 is a left side elevational view thereof;

FIG. 3 is a right side elevational view thereof;

FIG. 4 is a front elevational view thereof;

FIG. 5 is a rear elevational view thereof;

FIG. 6 is a top plan view thereof;

FIG. 7 is a bottom plan view thereof;

FIG. 8 is a rear perspective view thereof, the rear face in the protruding position;

FIG. 9 is a left side elevational view of the design shown in FIG. 8;

FIG. 10 is a right side elevational view of the design shown in FIG. 8;

FIG. 11 is a top plan view of the design shown in FIG. 8; and,

FIG. 12 is a bottom view thereof, the front and rear elevational views being the same as FIGS. 4 and 5, respectively,

[56] **References Cited**

U.S. PATENT DOCUMENTS

D. 307,806	5/1990	Byar	D26/37
D. 314,632	2/1991	Brunschot	D26/37
1,384,636	7/1921	Sachse	362/192
1,404,362	1/1922	Good Fellow	362/196
2,065,307	12/1936	Fullmer	362/196

Primary Examiner—A. Hugo Word

Assistant Examiner—Robin V. Taylor

Attorney, Agent, or Firm—Dilworth & Barrese

1 Claim, 5 Drawing Sheets

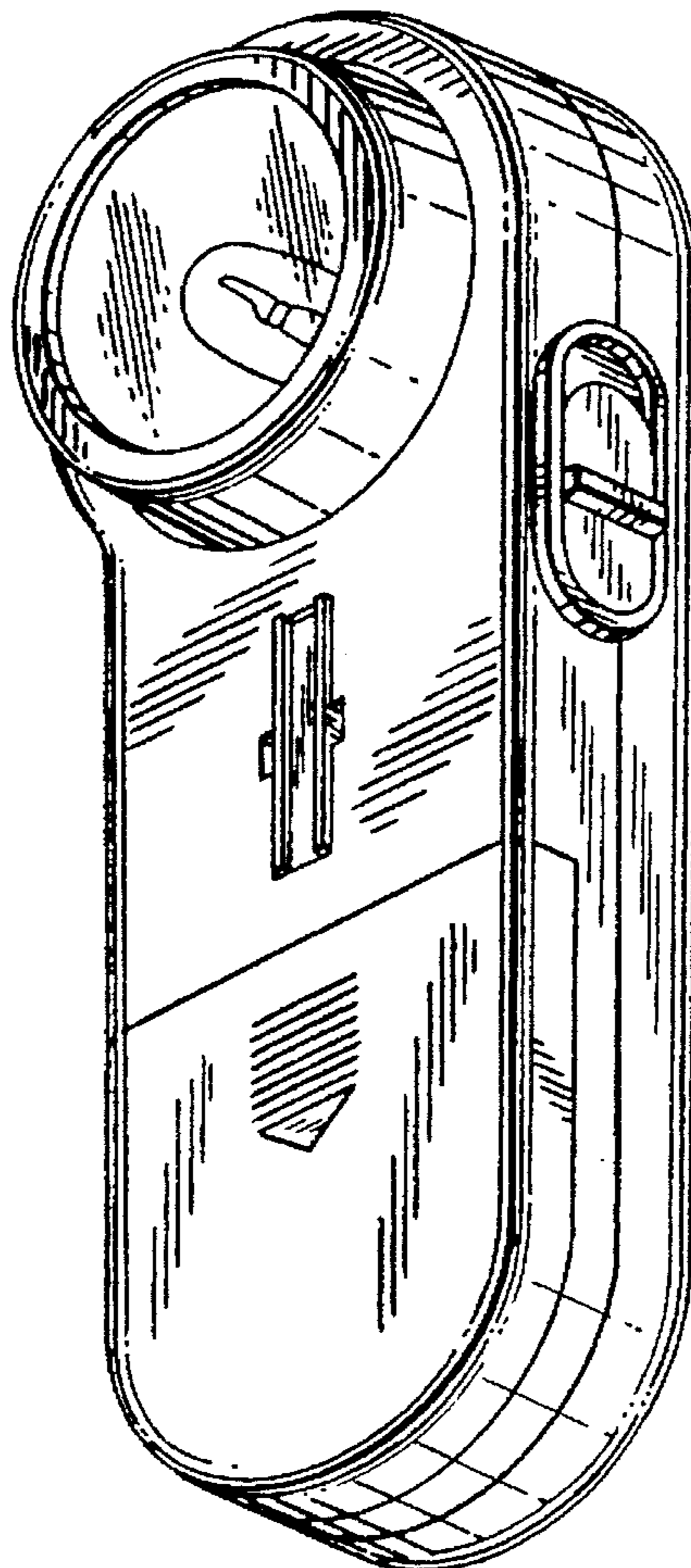

FIG. 1

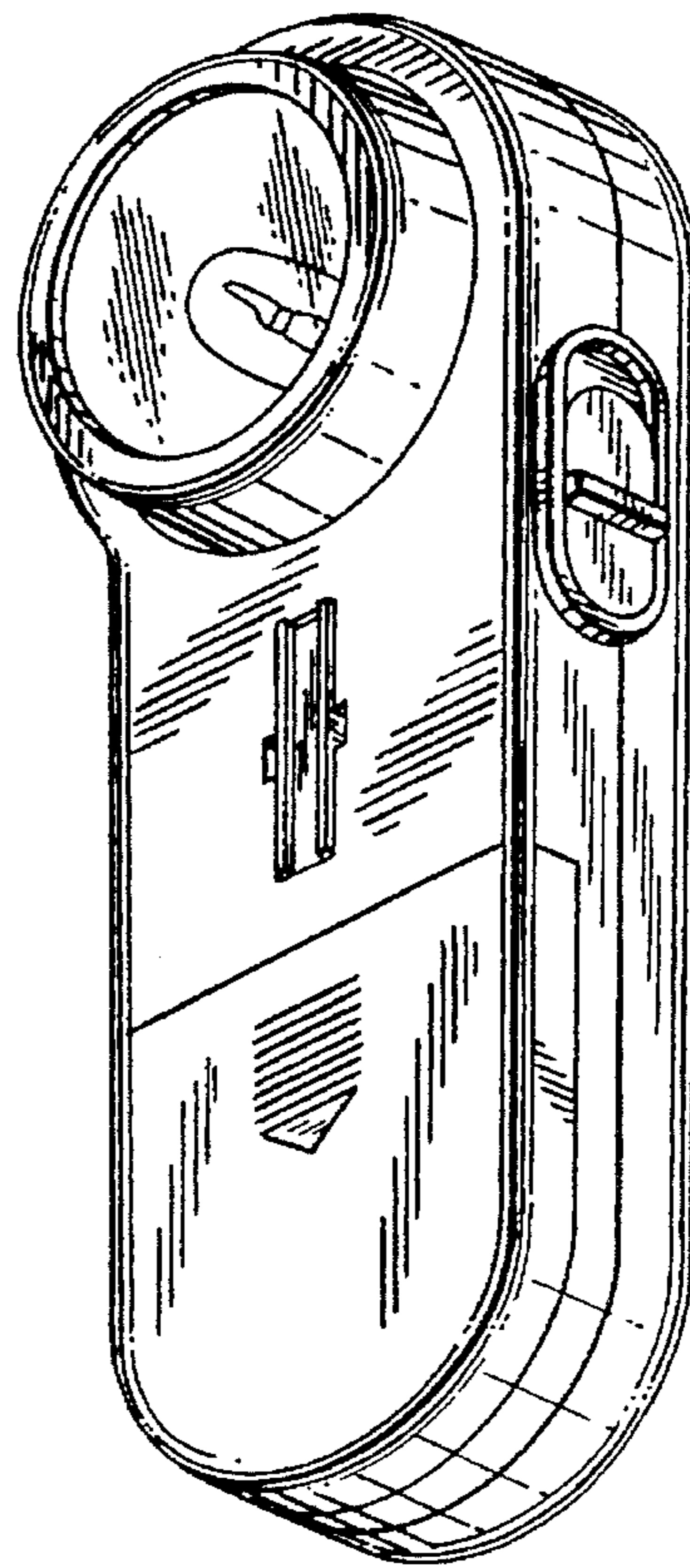
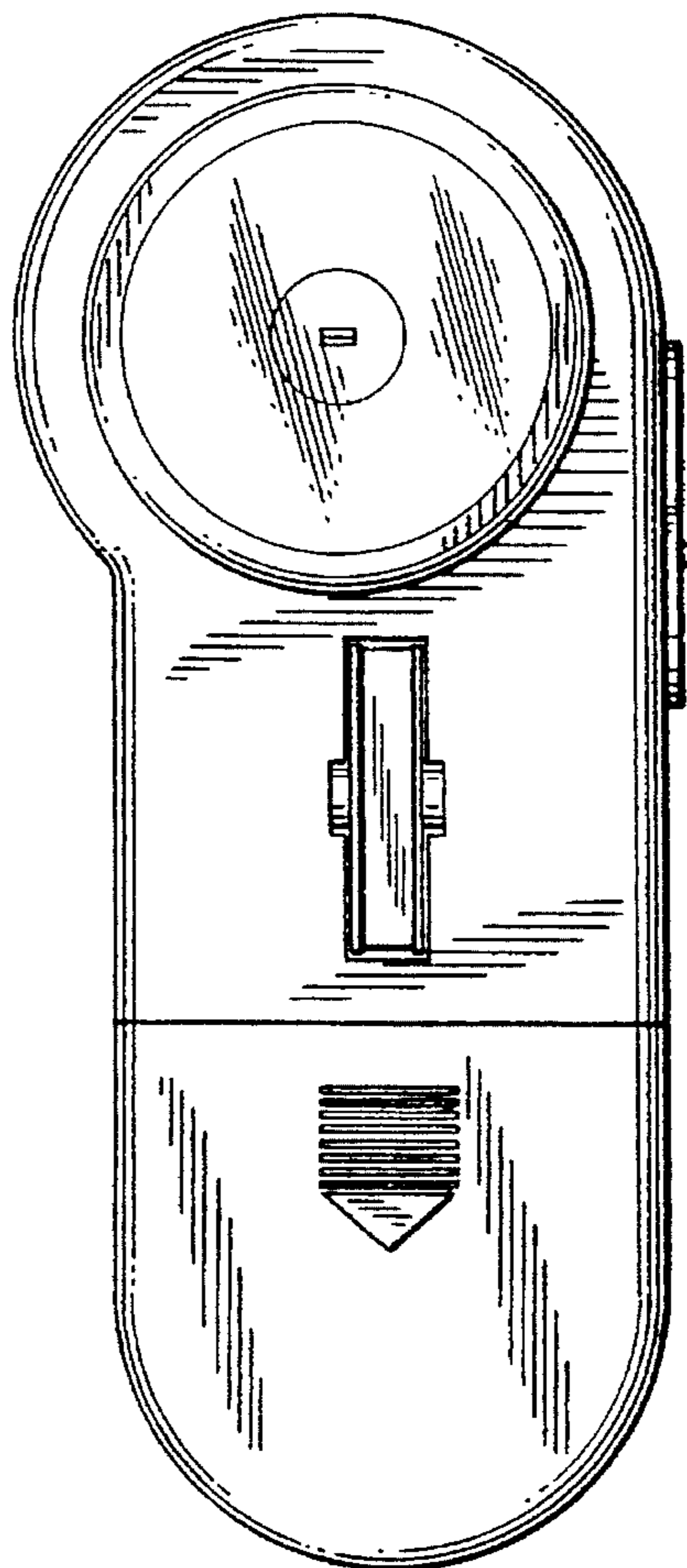

FIG. 4



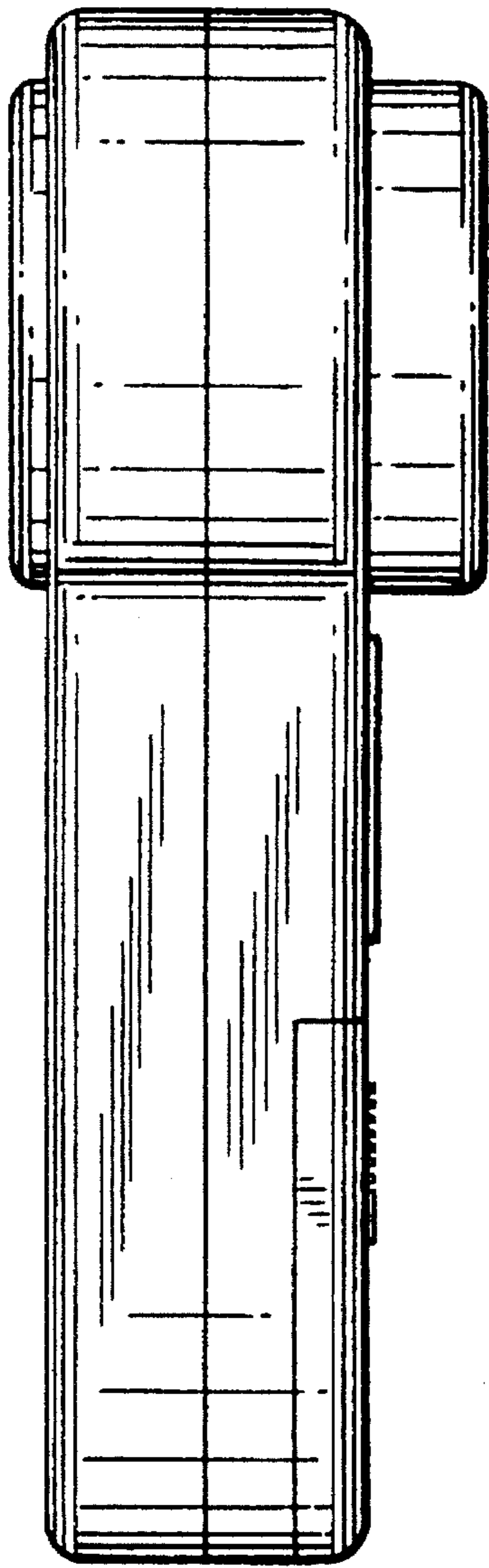

FIG. 2

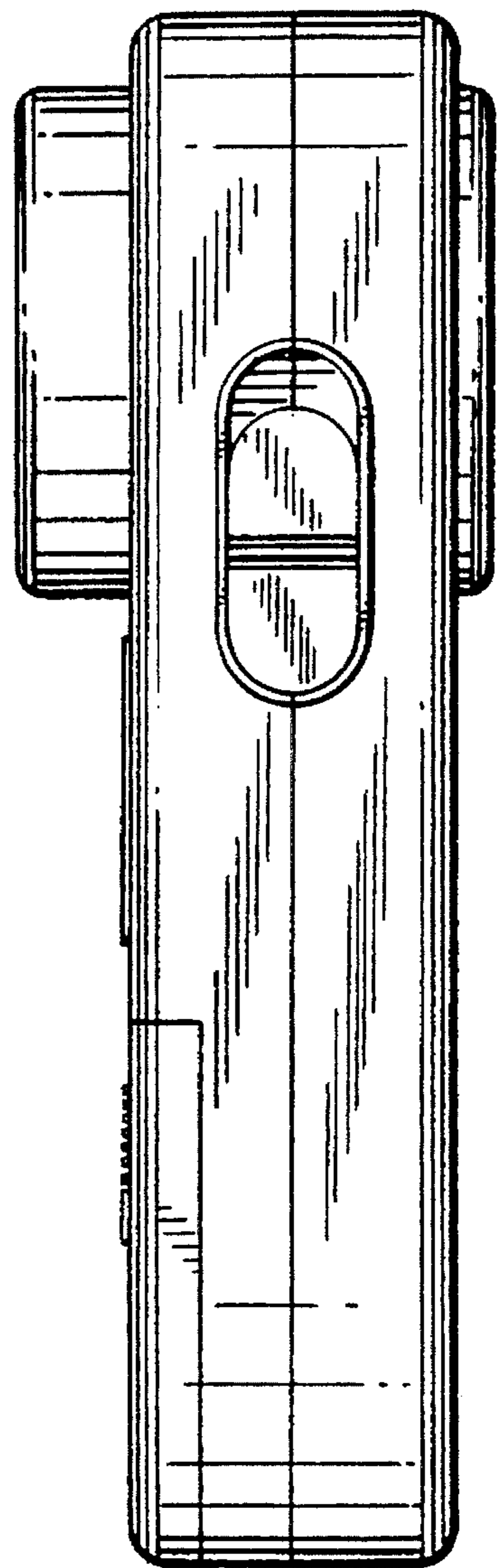

FIG. 3

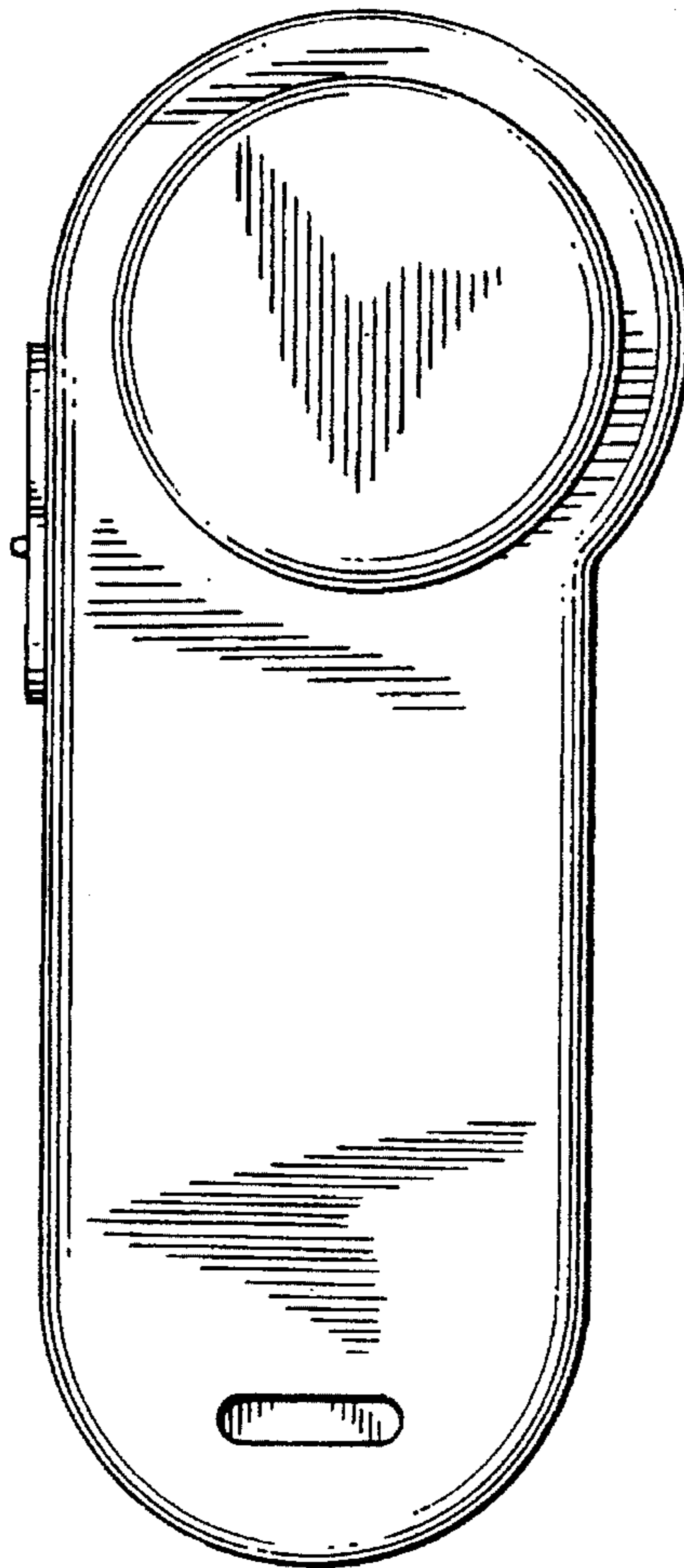

FIG. 5

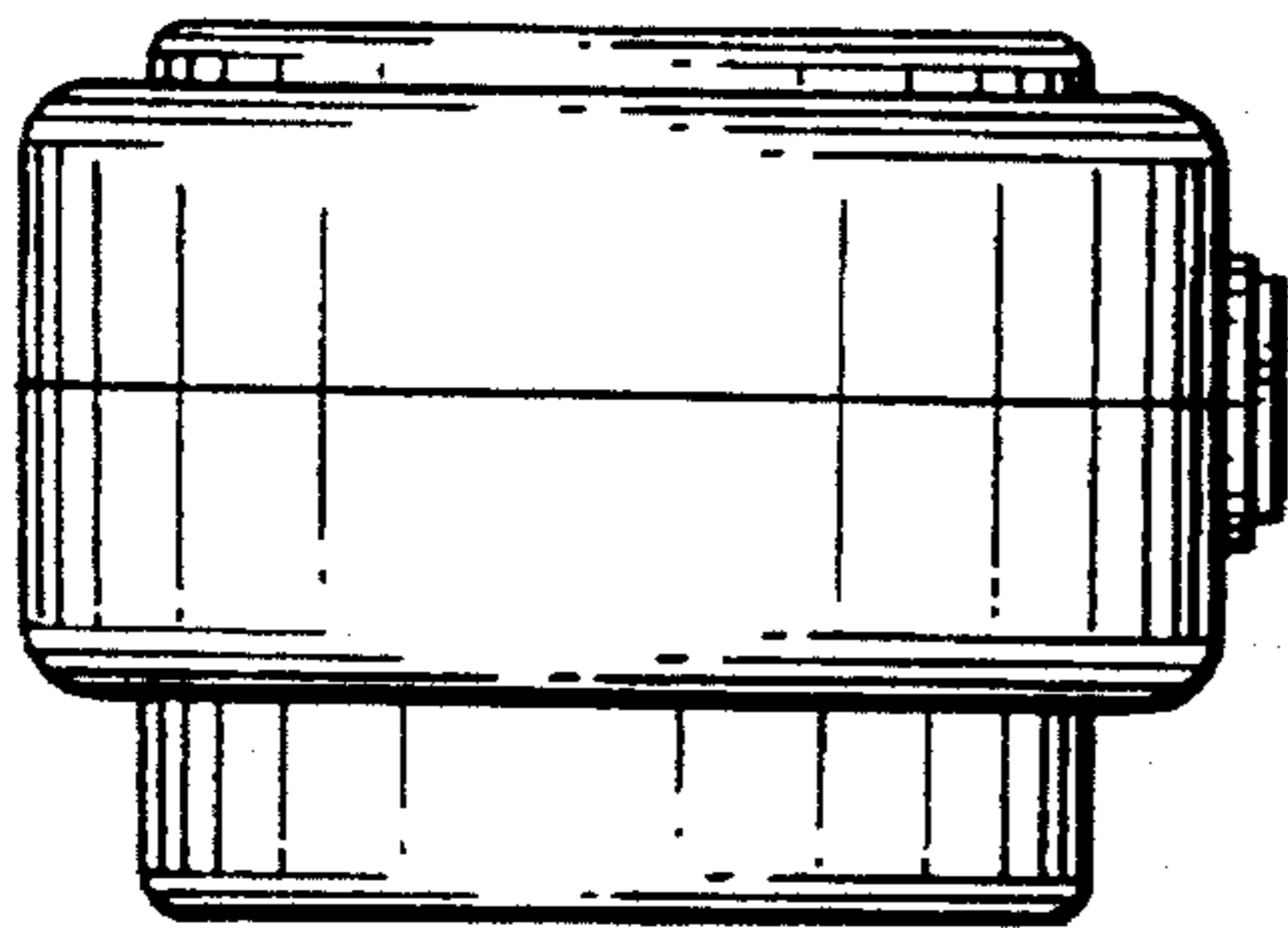

FIG. 6

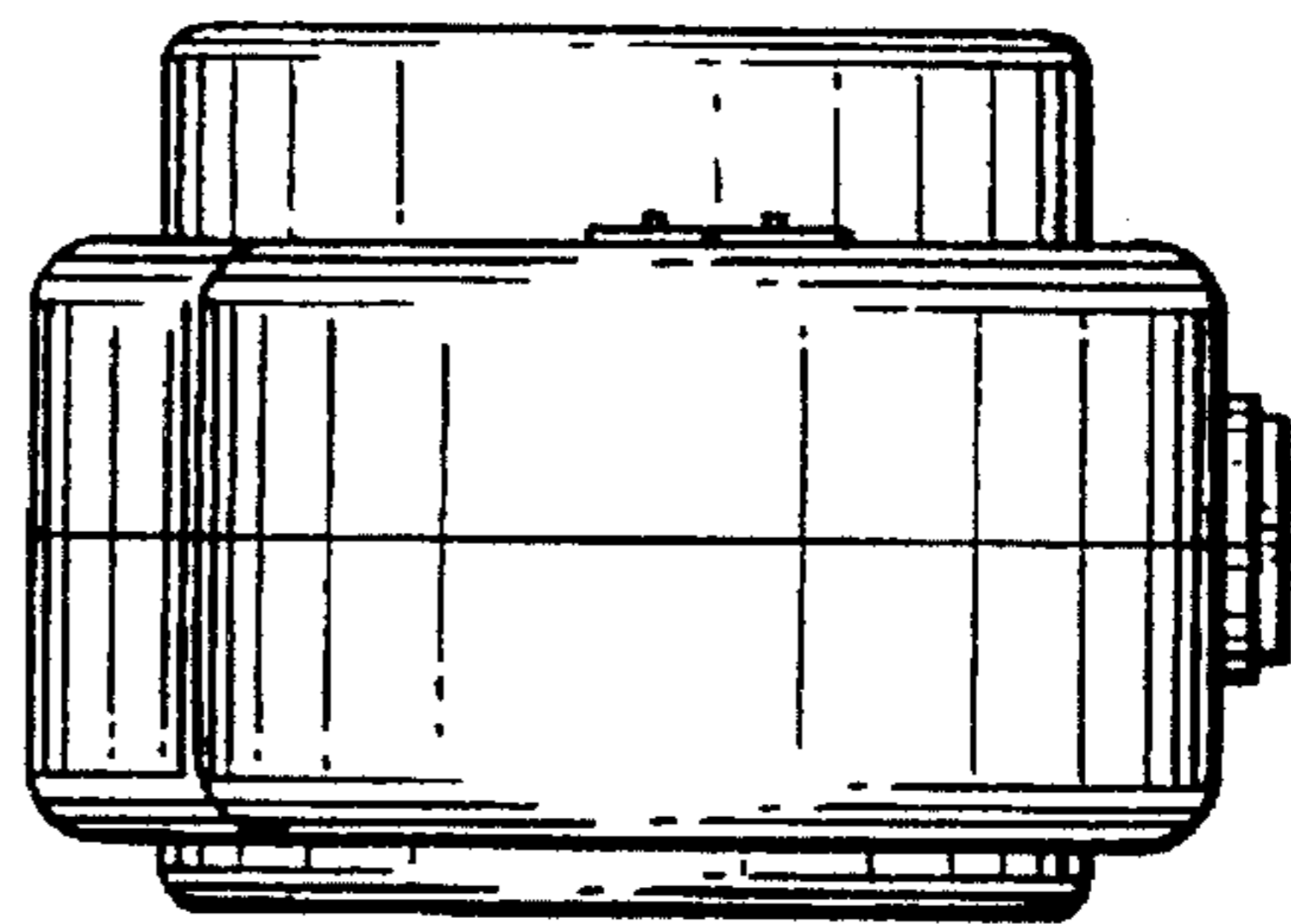

FIG. 7

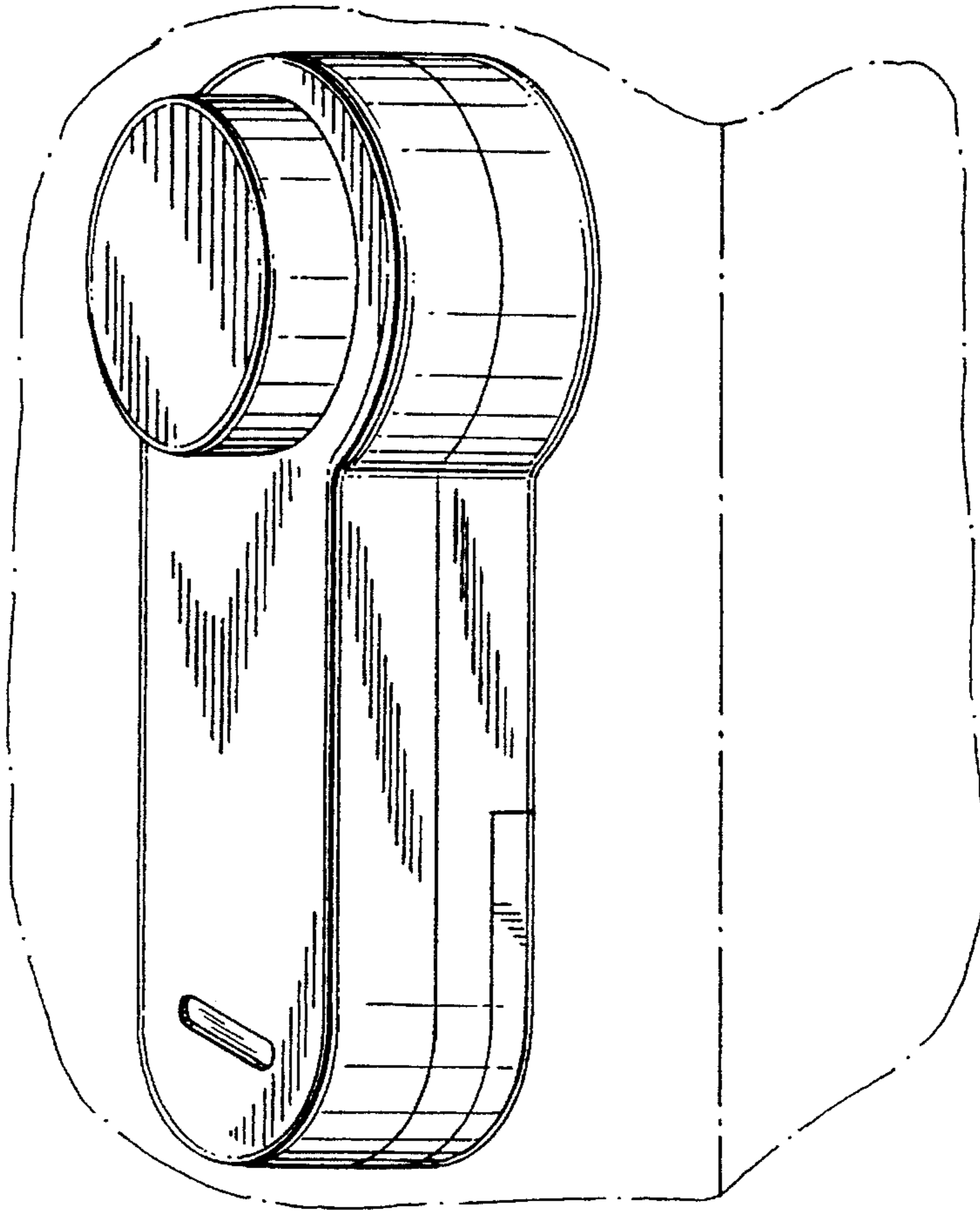

FIG. 8

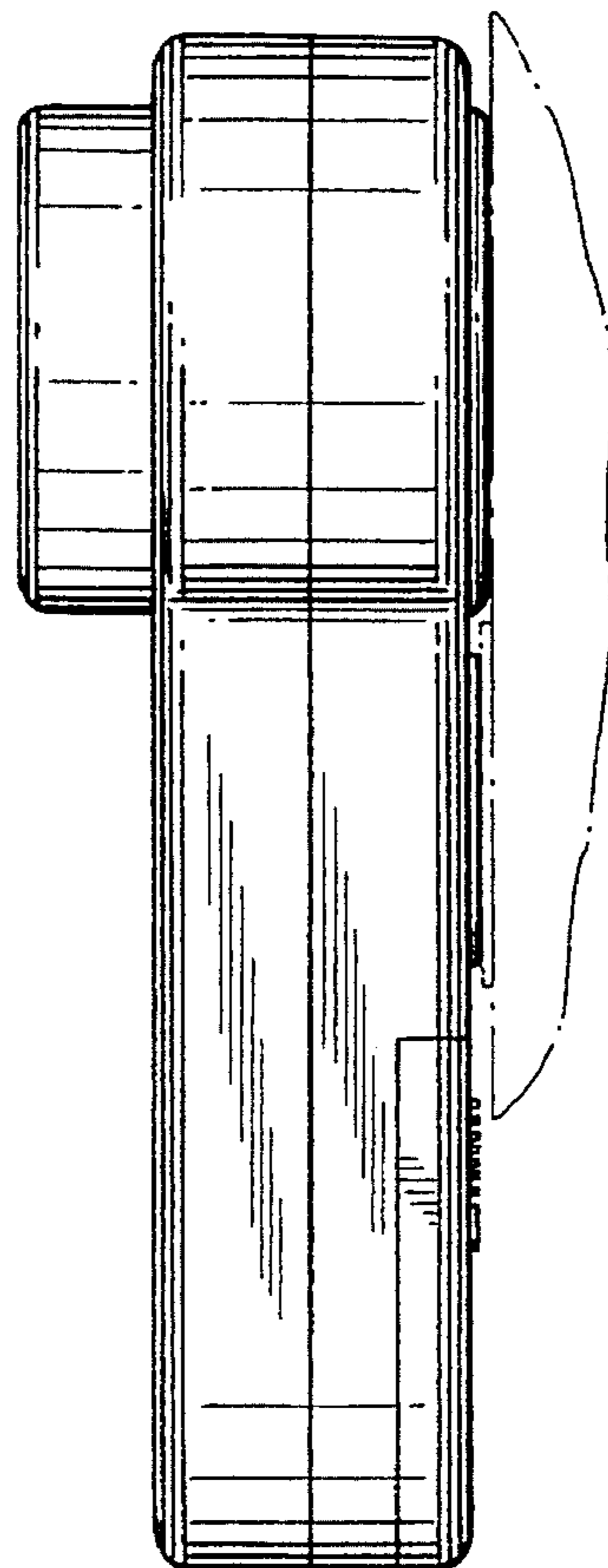

FIG. 9

FIG. 10

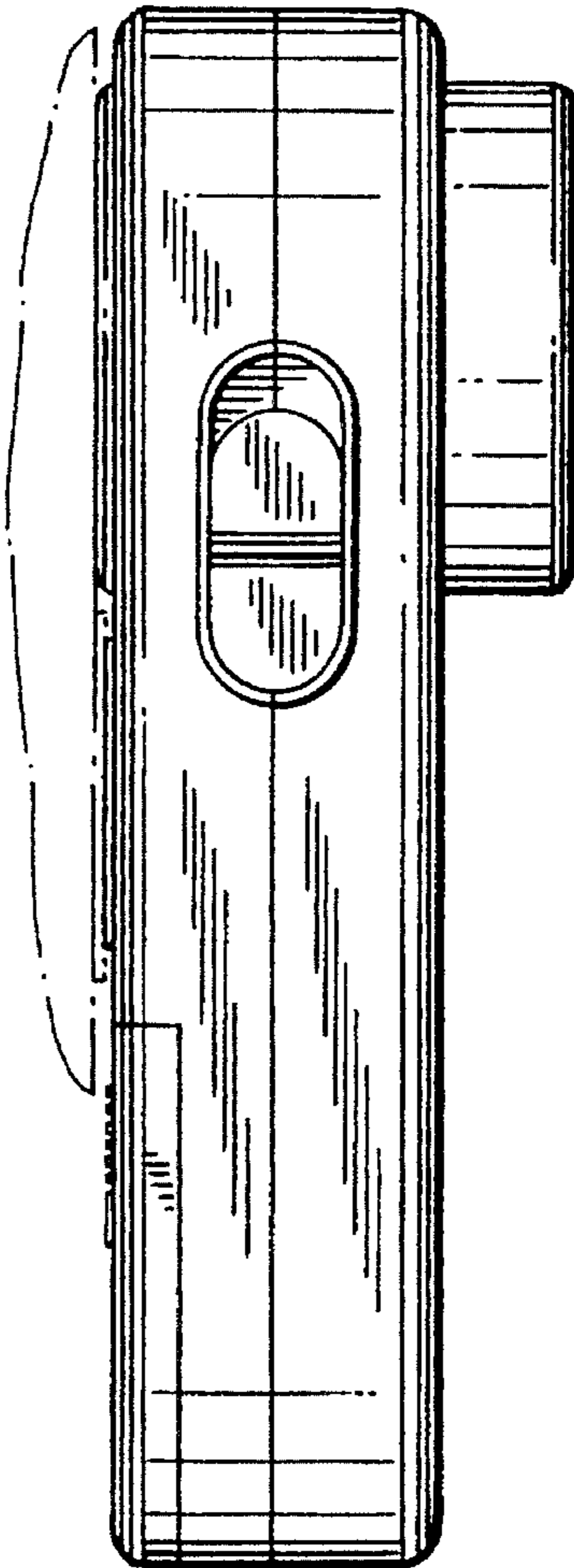

FIG. 11

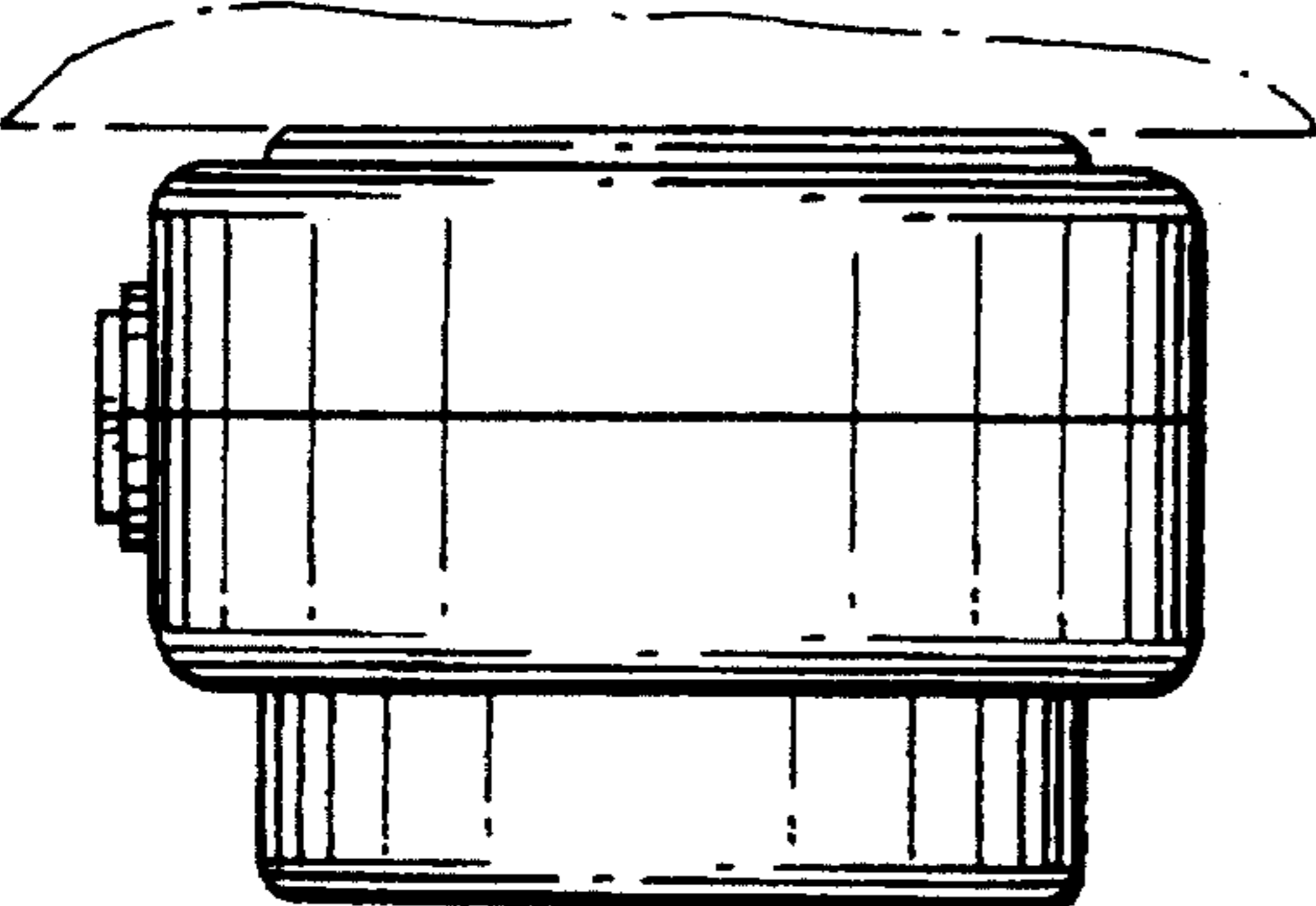

FIG. 12

