



US00D362731S

United States Patent [19]

[11] Patent Number: **Des. 362,731**

Schrader

[45] Date of Patent: ****Sep. 26, 1995**

[54] WINDOW COMPONENT EXTRUSION

4,328,644 5/1982 Scott et al. 49/504

[75] Inventor: **Robert A. Schrader**, Tacoma, Wash.

Primary Examiner—Doris Clark
Attorney, Agent, or Firm—Seed and Berry

[73] Assignee: **Mikron Industries**, Kent, Wash.

[**] Term: **14 Years**

[57] CLAIM

[21] Appl. No.: **17,880**

The ornamental design for a window component extrusion, as shown and described.

[22] Filed: **Jan. 25, 1994**

DESCRIPTION

[52] U.S. Cl. **D25/124**

[58] Field of Search D25/124, 52; 49/501, 49/504, DIG. 2; 52/204.1, 205.1

FIG. 1 is a top right perspective view of a window component extrusion showing my new design, the window component extrusion being of indefinite length; and, FIG. 2 is a bottom left perspective view thereof.

[56] References Cited

U.S. PATENT DOCUMENTS

D. 338,721 8/1993 Cole D25/124

1 Claim, 1 Drawing Sheet

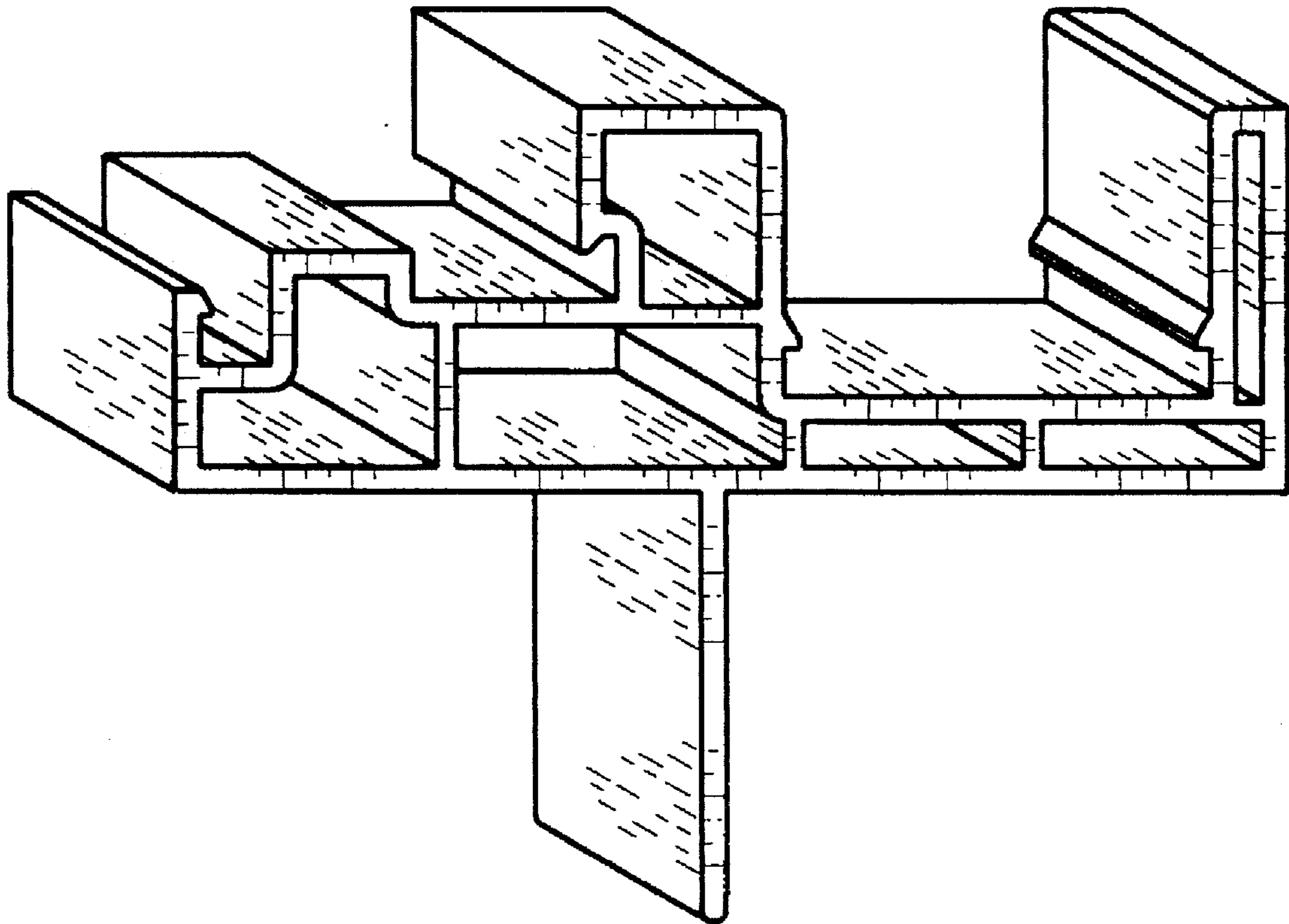

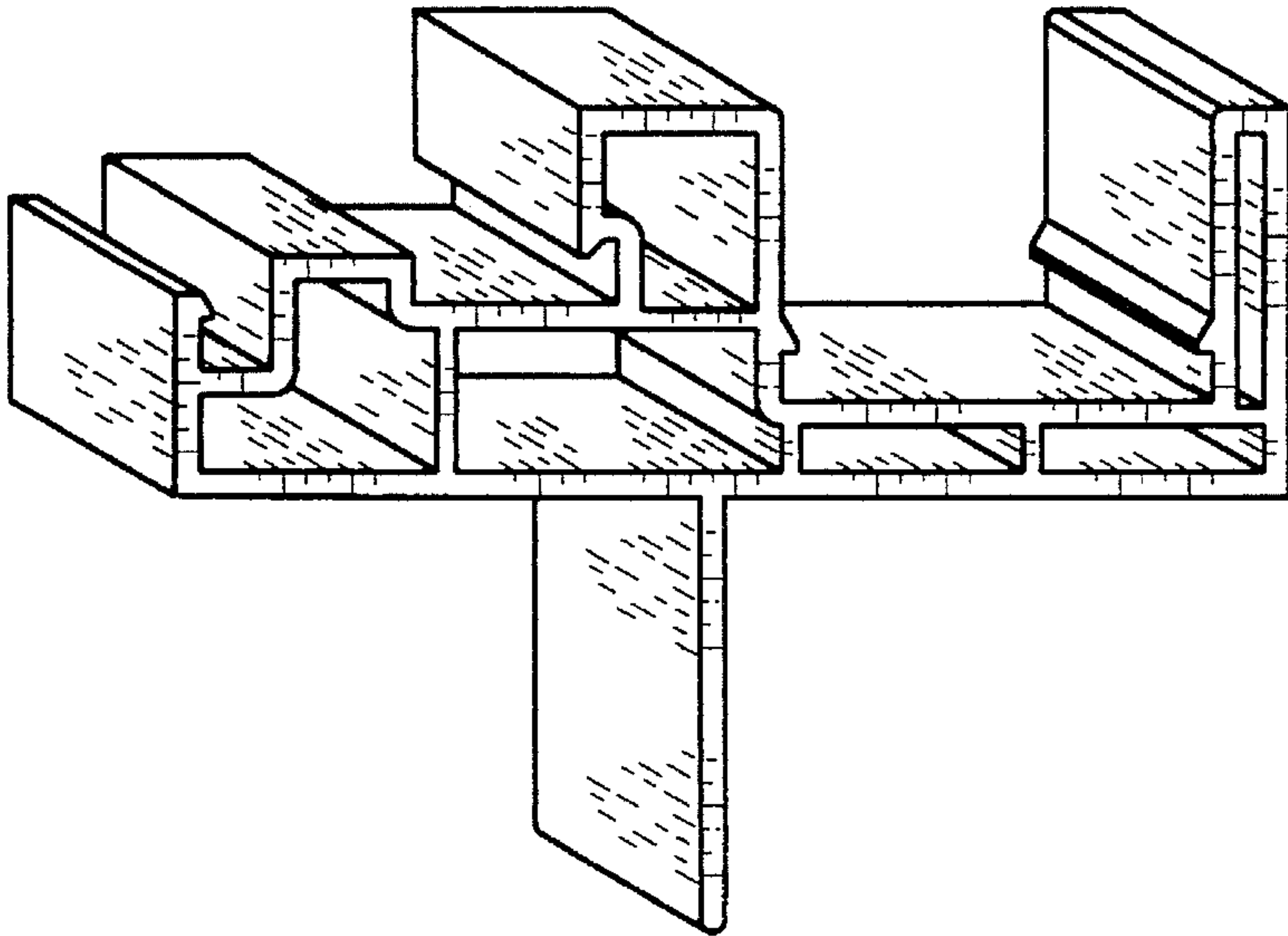

FIG. 1

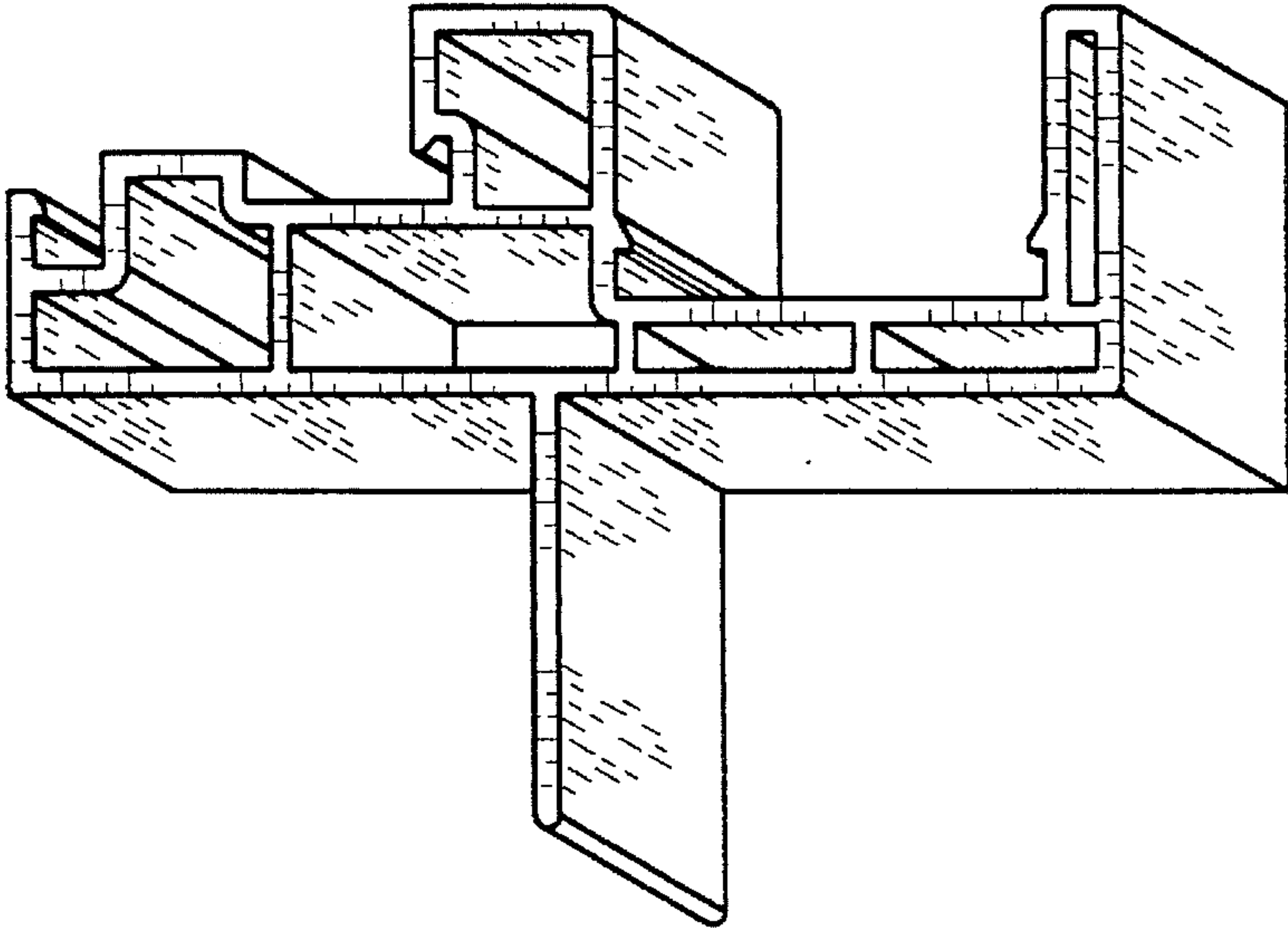

FIG. 2