



US00D362730S

# United States Patent [19] Schrader

[11] **Patent Number:** **Des. 362,730**  
[45] **Date of Patent:** **\*\*Sep. 26, 1995**

[54] **WINDOW COMPONENT EXTRUSION**

D. 343,007 1/1994 Cole ..... D25/124

[75] **Inventor:** **Robert A. Schrader**, Tacoma, Wash.

*Primary Examiner*—Doris Clark  
*Attorney, Agent, or Firm*—Seed and Barry

[73] **Assignee:** **Mikron Industries**, Kent, Wash.

[\*\*] **Term:** **14 Years**

[57] **CLAIM**

[21] **Appl. No.:** **17,877**

The ornamental design for a window component extrusion, as shown and described.

[22] **Filed:** **Jan. 25, 1994**

**DESCRIPTION**

[52] **U.S. Cl.** ..... **D25/124**

[58] **Field of Search** ..... D25/124, 52; 49/501, 49/504, DIG. 2; 52/204.1, 205.1

FIG. 1 is a top right perspective view of a window component extrusion showing my new design, the window component extrusion being of indefinite length; and, FIG. 2 is a bottom left perspective view thereof.

[56] **References Cited**

**U.S. PATENT DOCUMENTS**

D. 342,797 12/1993 Cole ..... D25/124

**1 Claim, 1 Drawing Sheet**

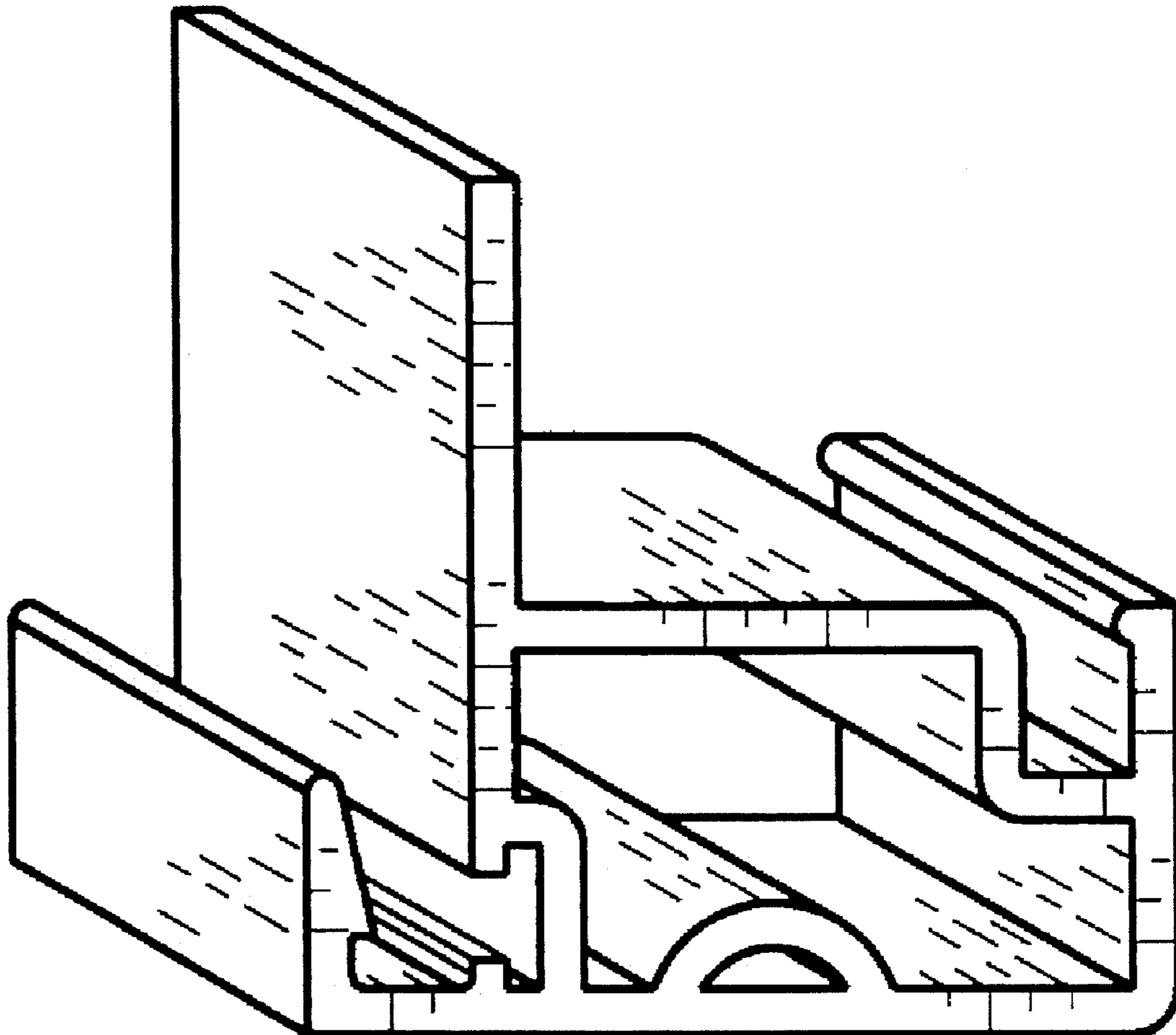

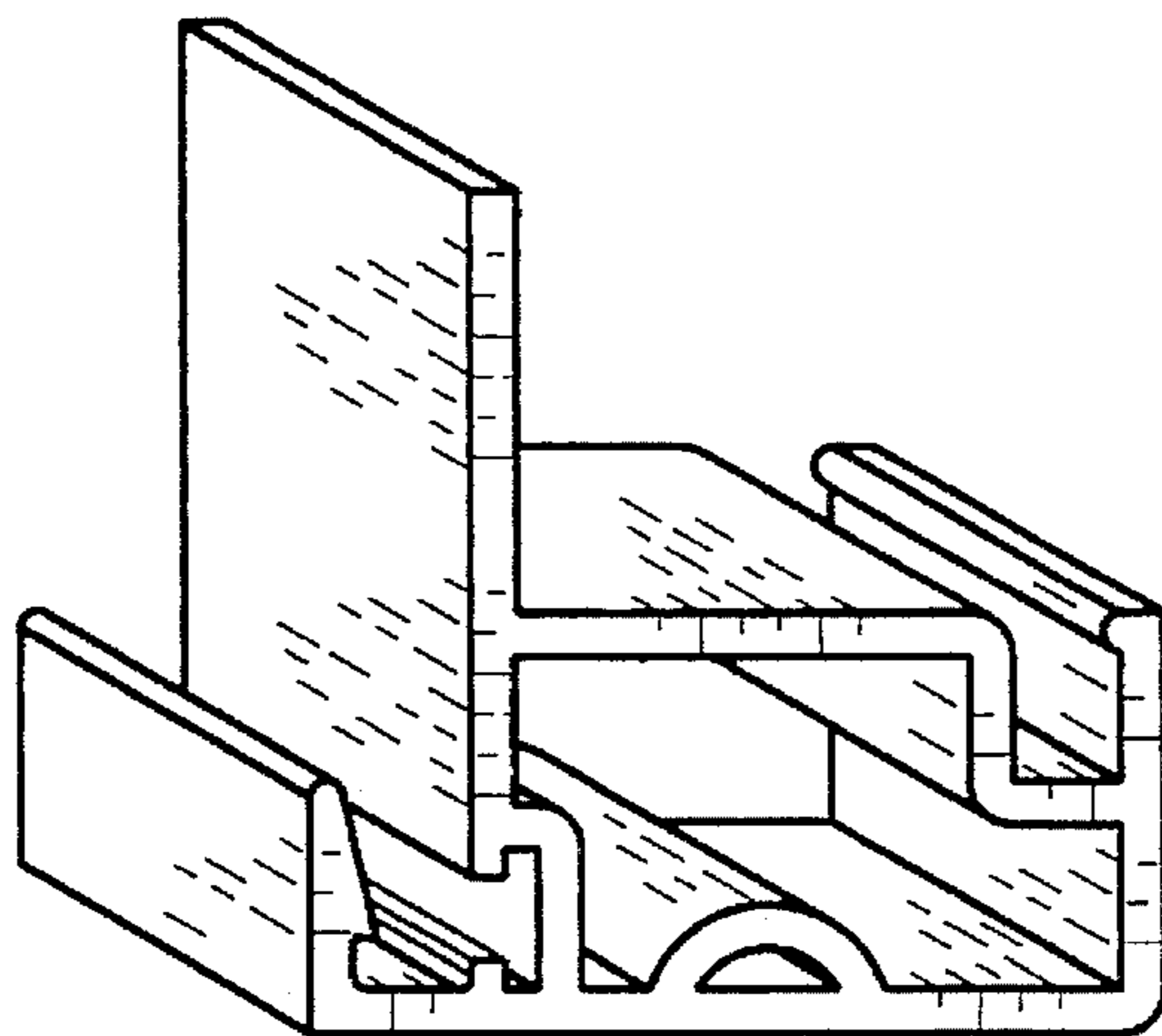

*FIG. 1*

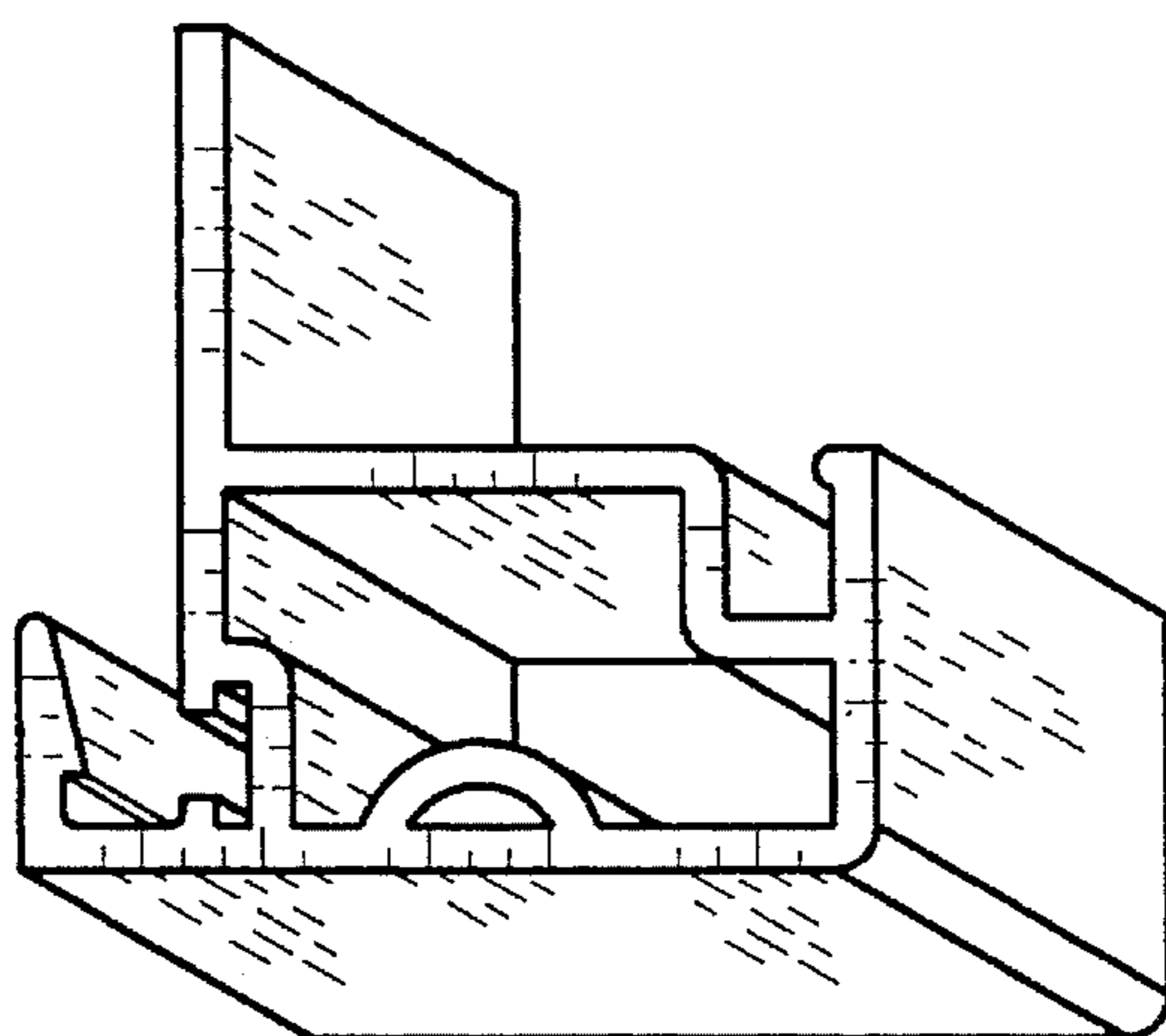

*FIG. 2*