



US00D362650S

United States Patent [19]

[11] Patent Number: Des. 362,650

Burns

[45] Date of Patent: **Sep. 26, 1995

[54] MOUNTAIN BIKE STEM

[76] Inventor: **Greg Burns**, 3756 Gross Cir., Carson City, Nev. 89705

[**] Term: **14 Years**

[21] Appl. No.: **21,908**

[22] Filed: **Apr. 25, 1994**

[52] U.S. Cl. **D12/118**

[58] Field of Search D12/118; 74/551.1, 74/551.2, 551.8, 551.9

[56] **References Cited**

U.S. PATENT DOCUMENTS

D. 313,206	12/1990	Ringle	D12/118
D. 351,574	10/1994	Chang	D12/118
4,939,950	7/1990	Gervin	74/551.1
5,199,322	4/1993	Wu	74/551.1
5,241,881	9/1993	Chen	74/551.2

Primary Examiner—A. Hugo Word
Assistant Examiner—M. Brown
Attorney, Agent, or Firm—Mark C. Jacobs

[57] **CLAIM**

The ornamental design for a mountain bike stem, as shown and described.

DESCRIPTION

FIG. 1 is a front and right side perspective view of a

mountain bike stem showing my new design;

FIG. 2 is a rear and left side perspective view thereof;

FIG. 3 is a right side elevational view thereof. The left side is a mirror image of the right side;

FIG. 4 is a top plan view thereof;

FIG. 5 is a bottom plan view thereof;

FIG. 6 is a front elevational view thereof;

FIG. 7 is a rear elevational view thereof;

FIG. 8 is a front and right side perspective view of a mountain bike stem showing a second embodiment of my new design;

FIG. 9 is a rear and left side perspective view of FIG. 8;

FIG. 10 is a right side elevational view of FIG. 8, the left side being a mirror image of that side shown in FIG. 8;

FIG. 11 is a top plan view of FIG. 8;

FIG. 12 is a bottom plan view of FIG. 8;

FIG. 13 is a front elevational view of FIG. 8; and,

FIG. 14 is a rear elevational view of FIG. 8.

1 Claim, 4 Drawing Sheets

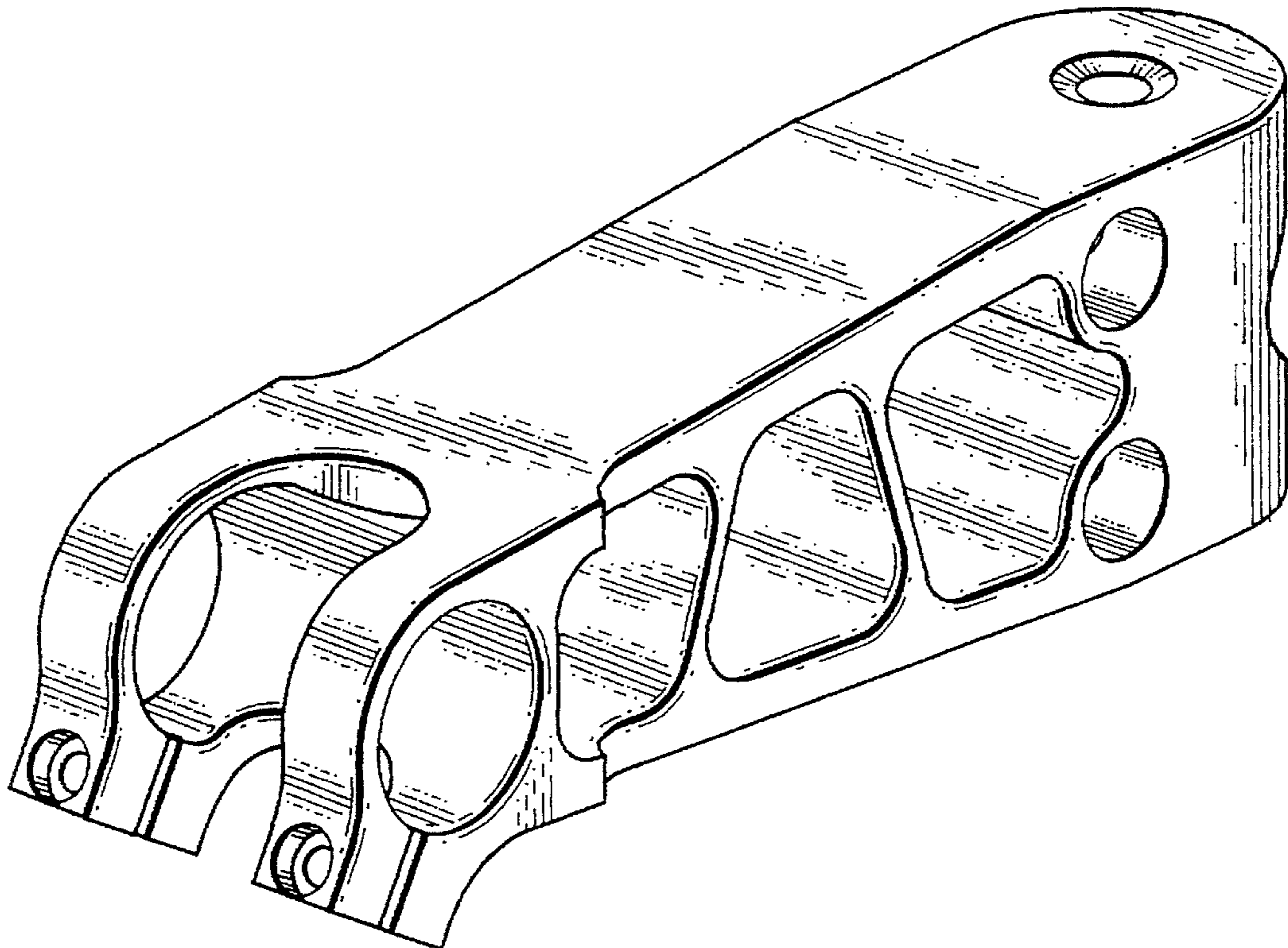

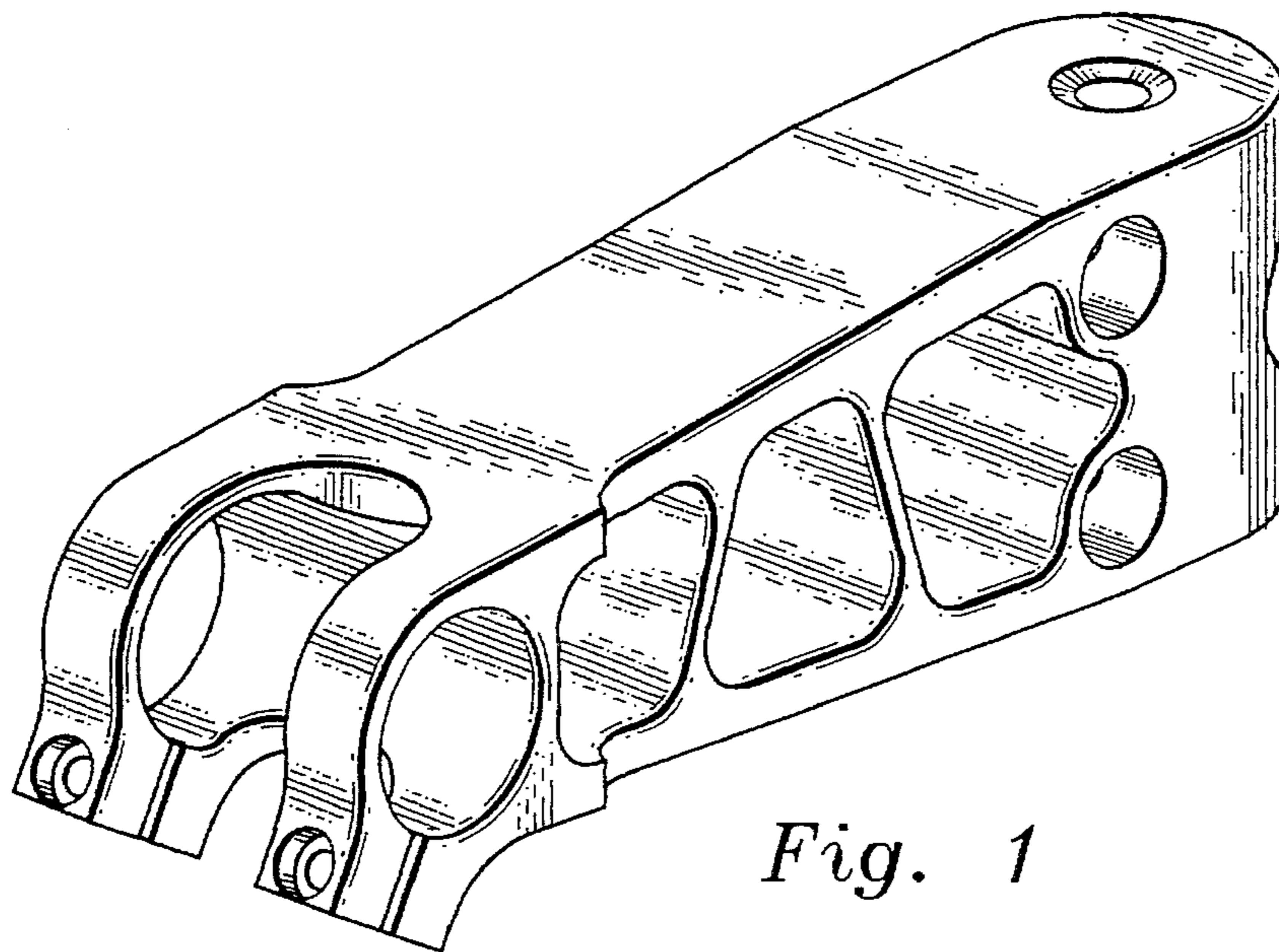

Fig. 1

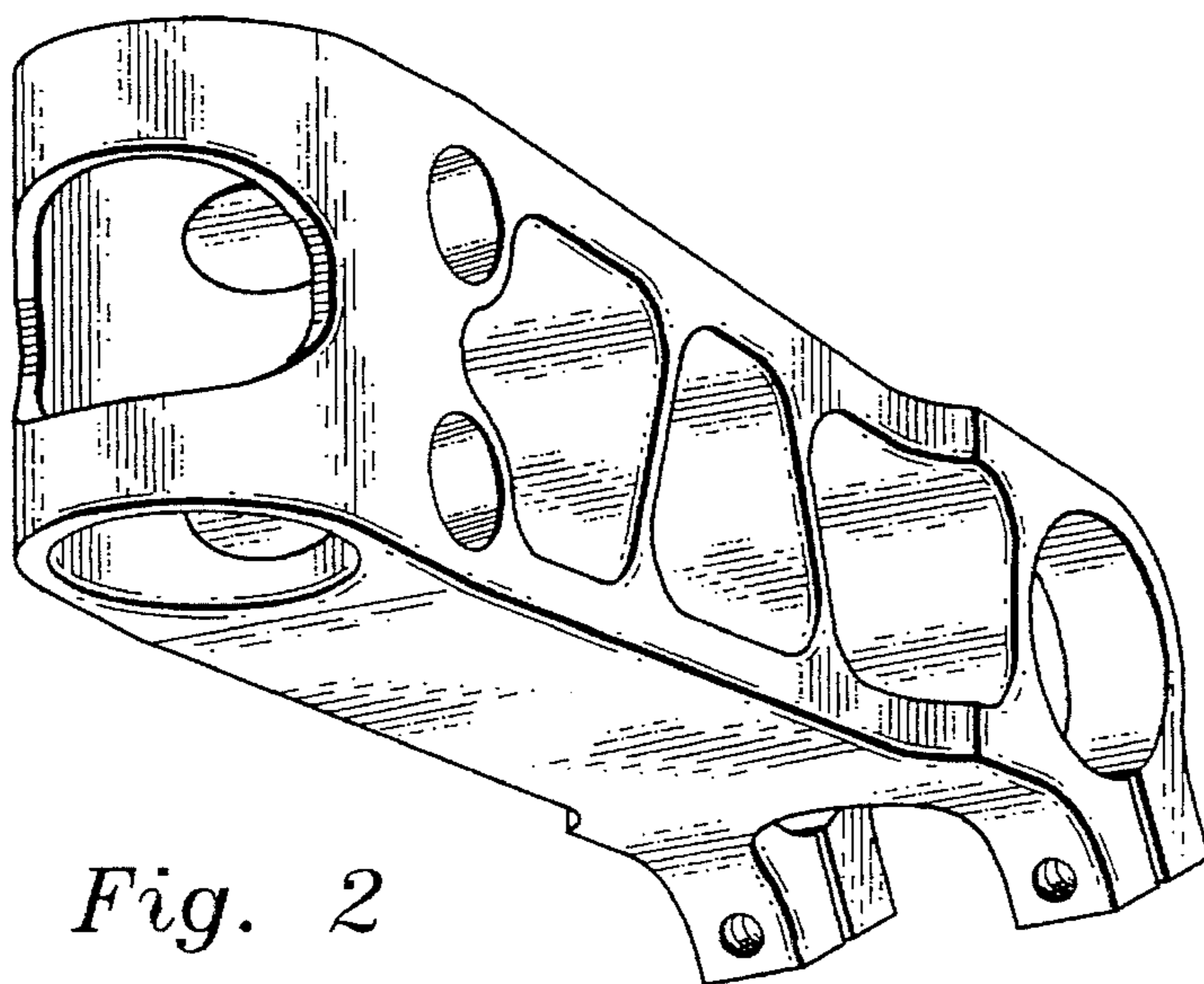

Fig. 2

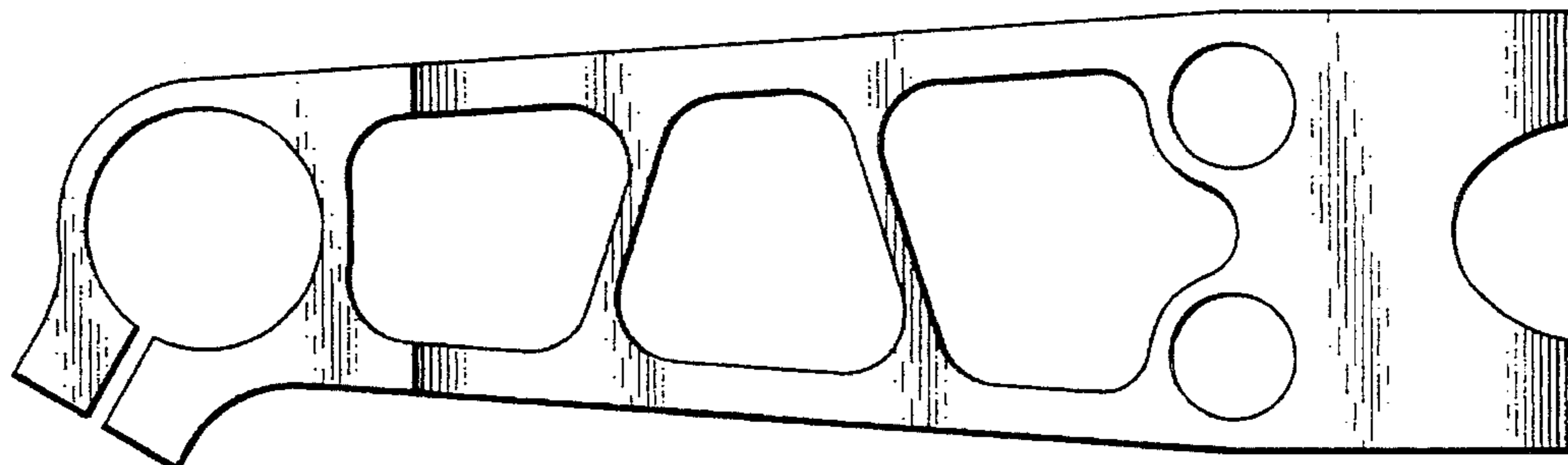

Fig. 3

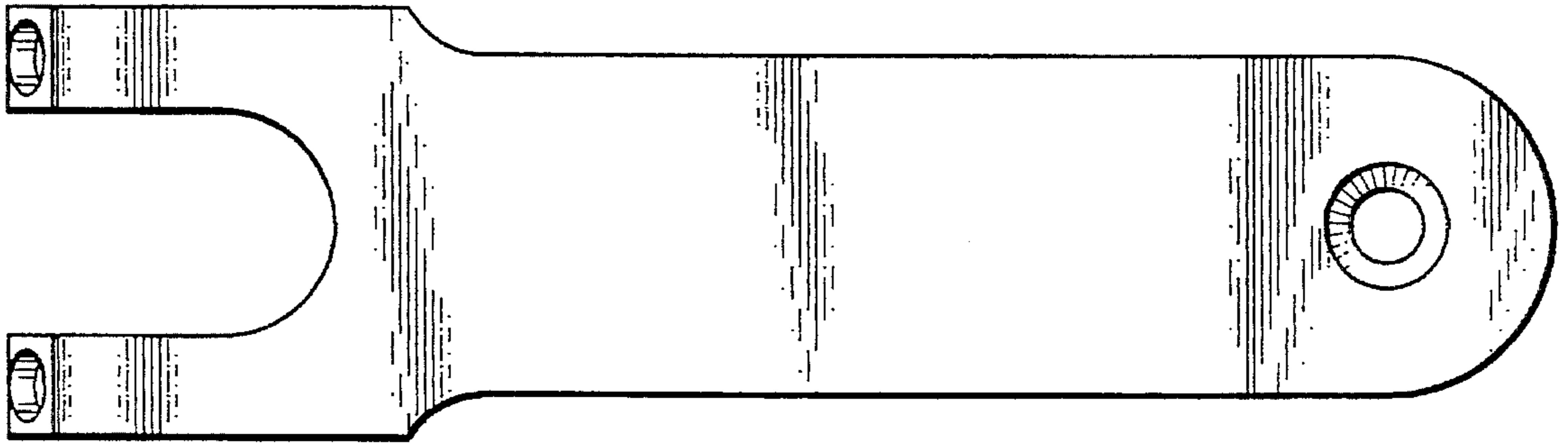

Fig. 4

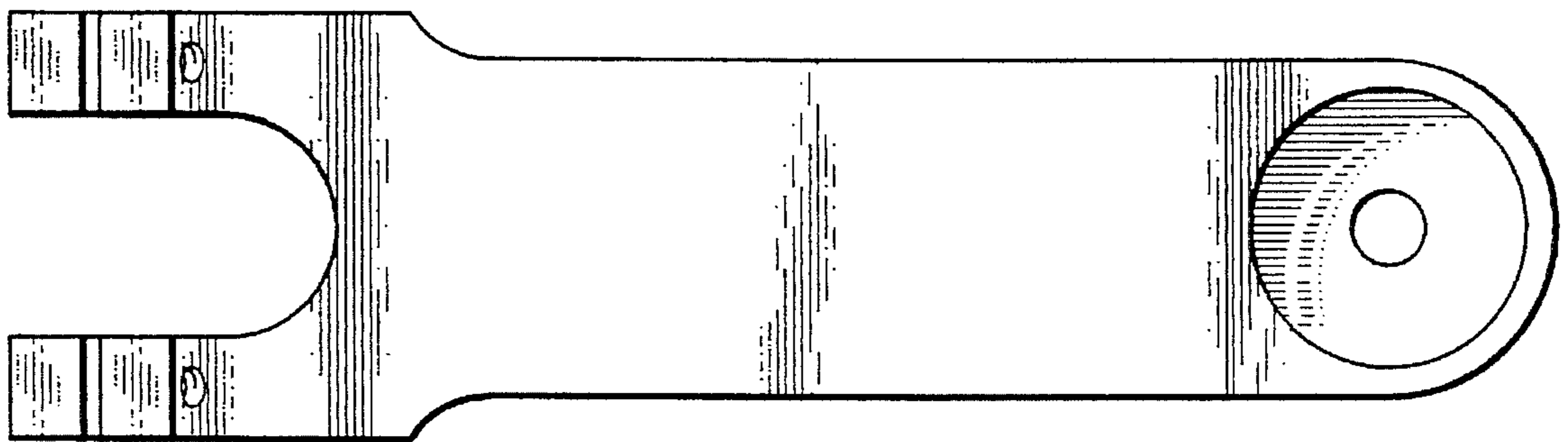

Fig. 5

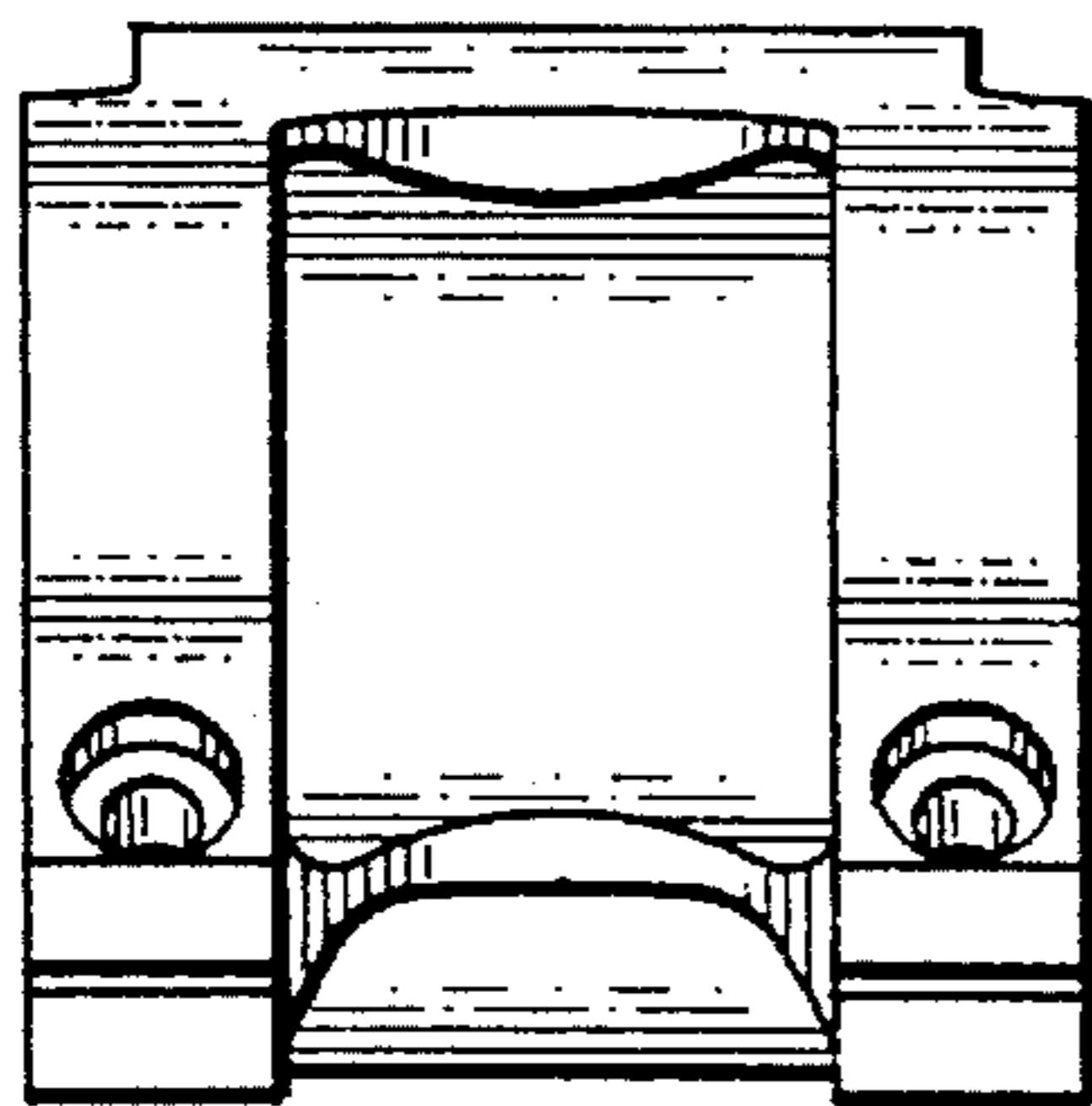

Fig. 6

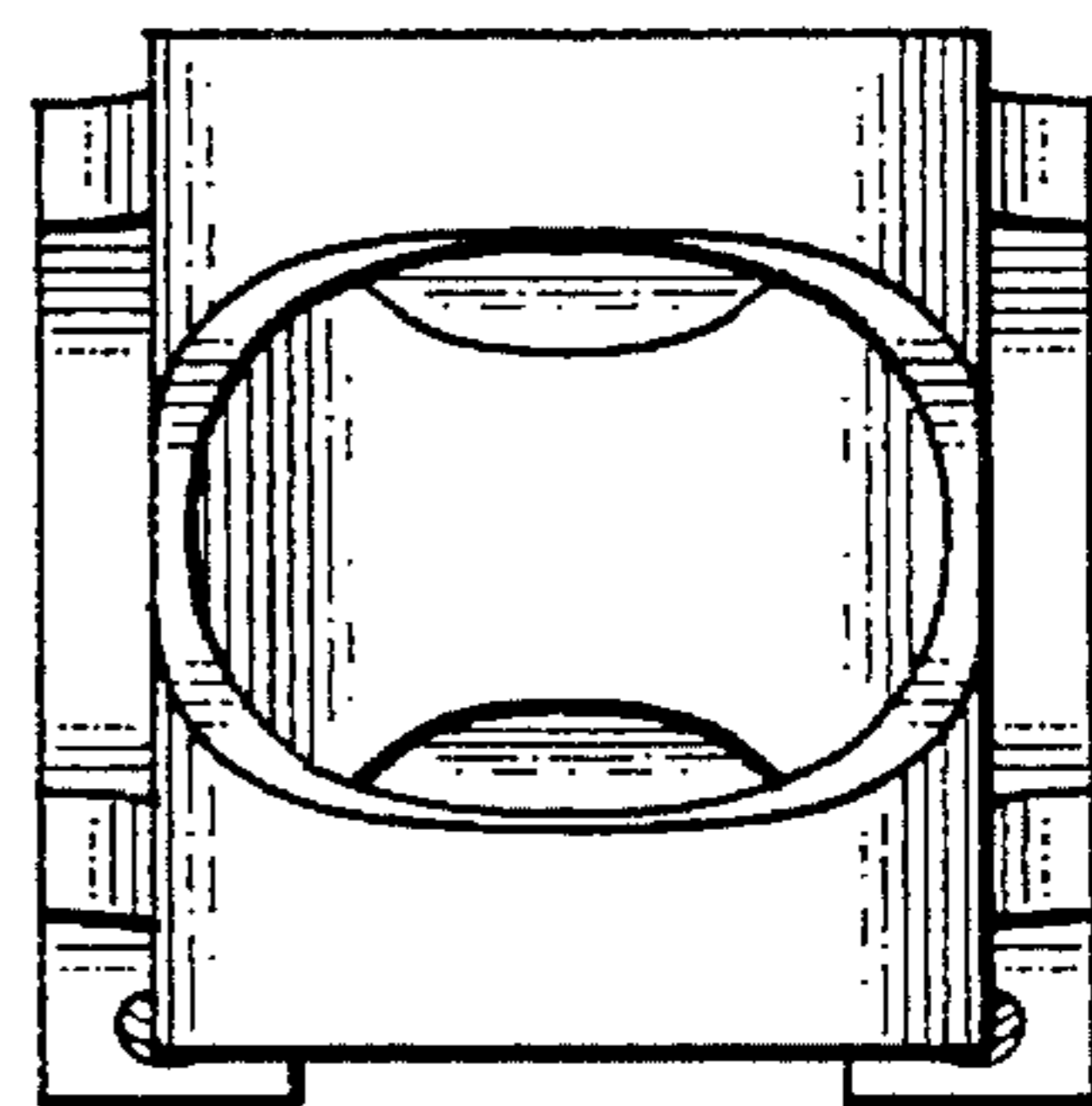

Fig. 7

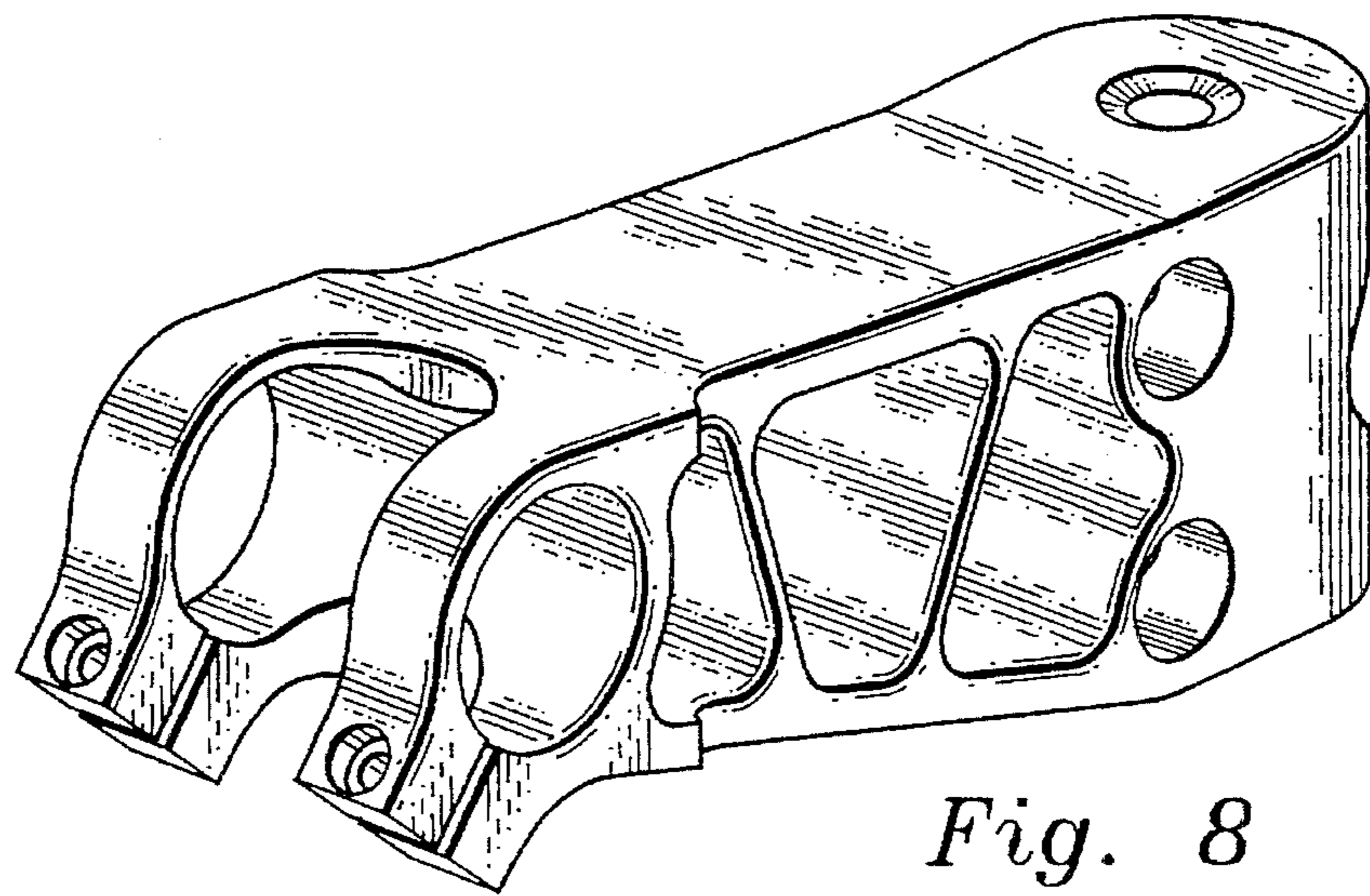

Fig. 8

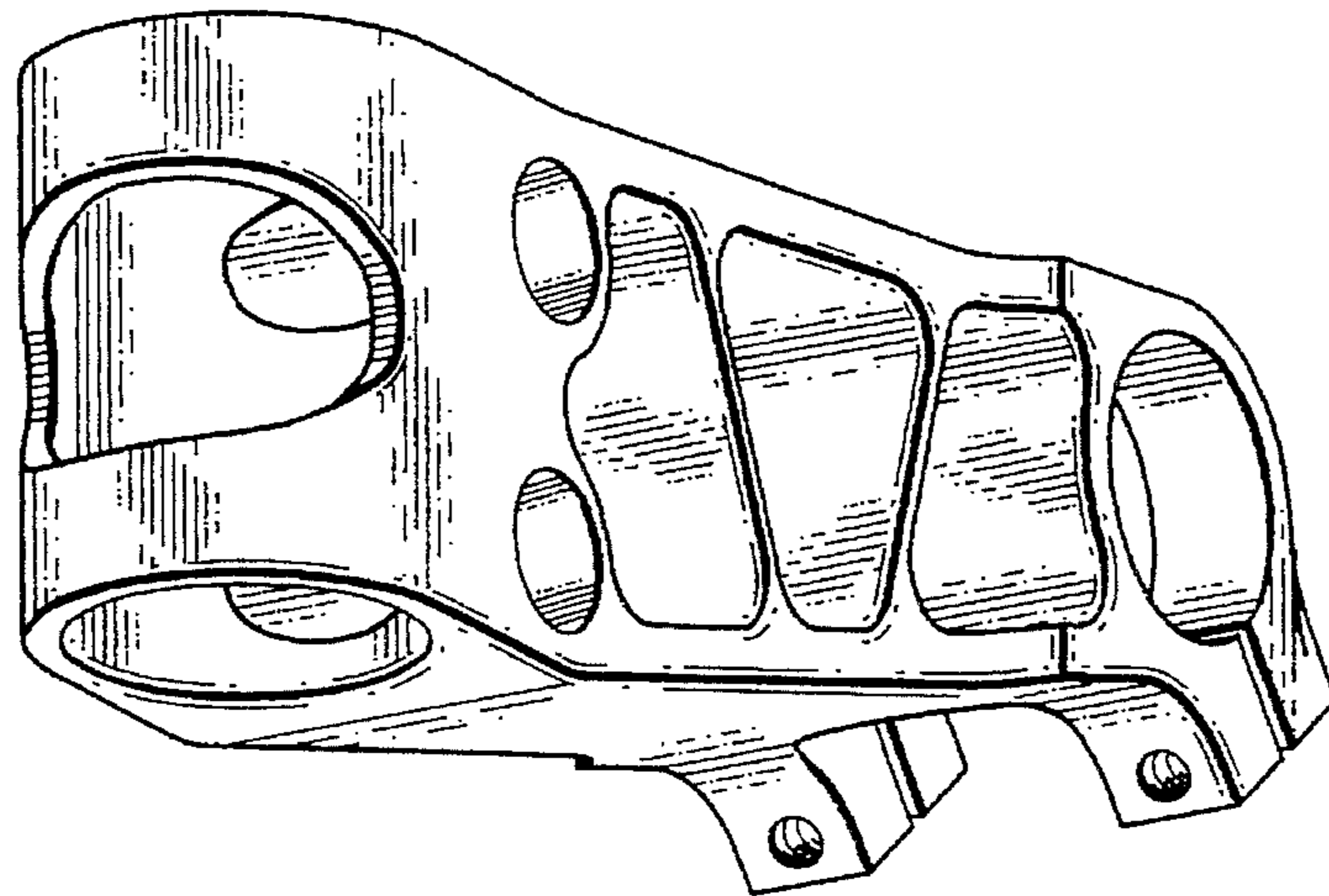

Fig. 9

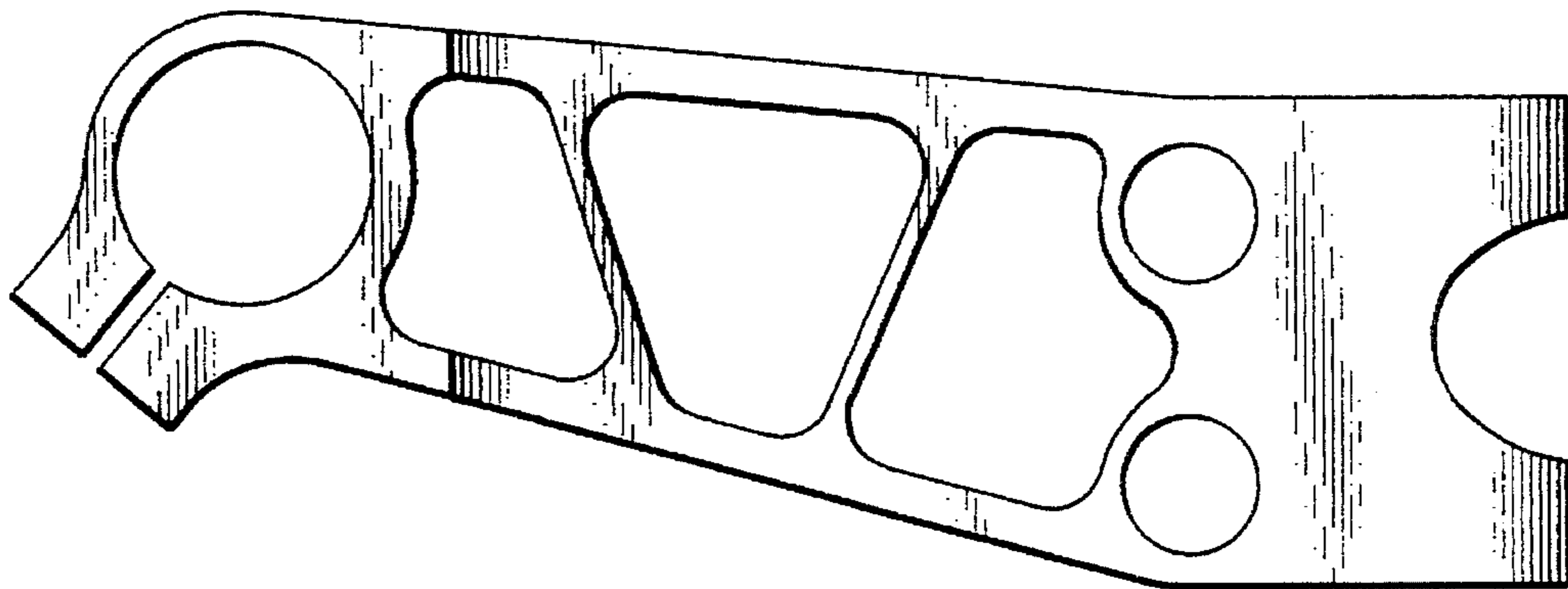

Fig. 10

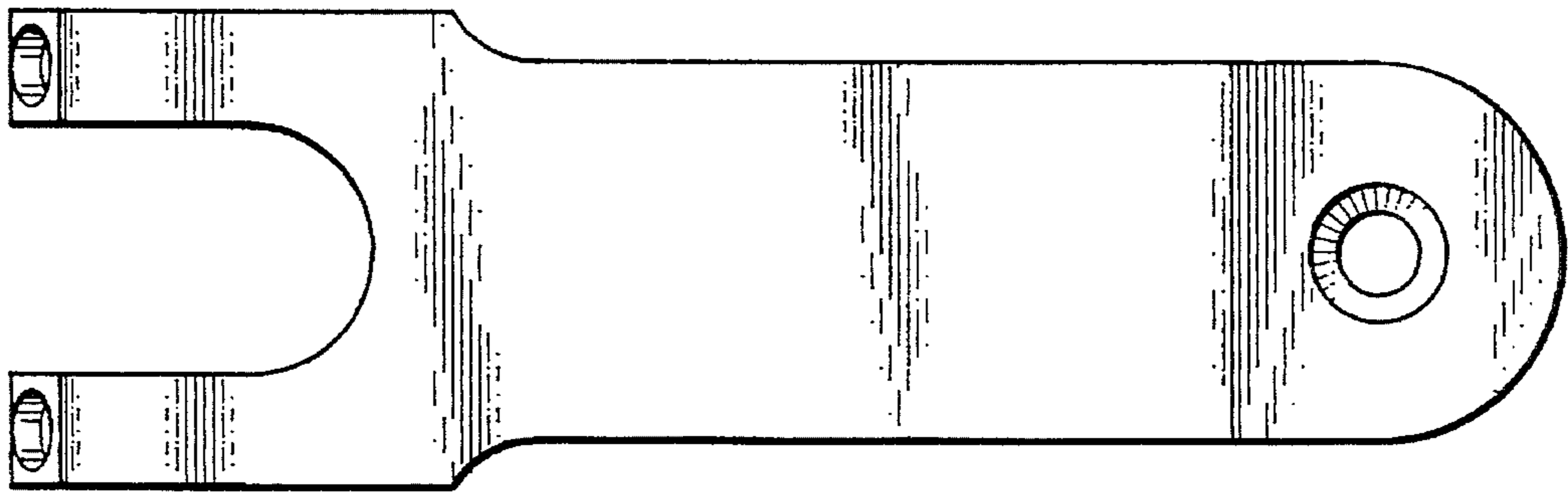

Fig. 11

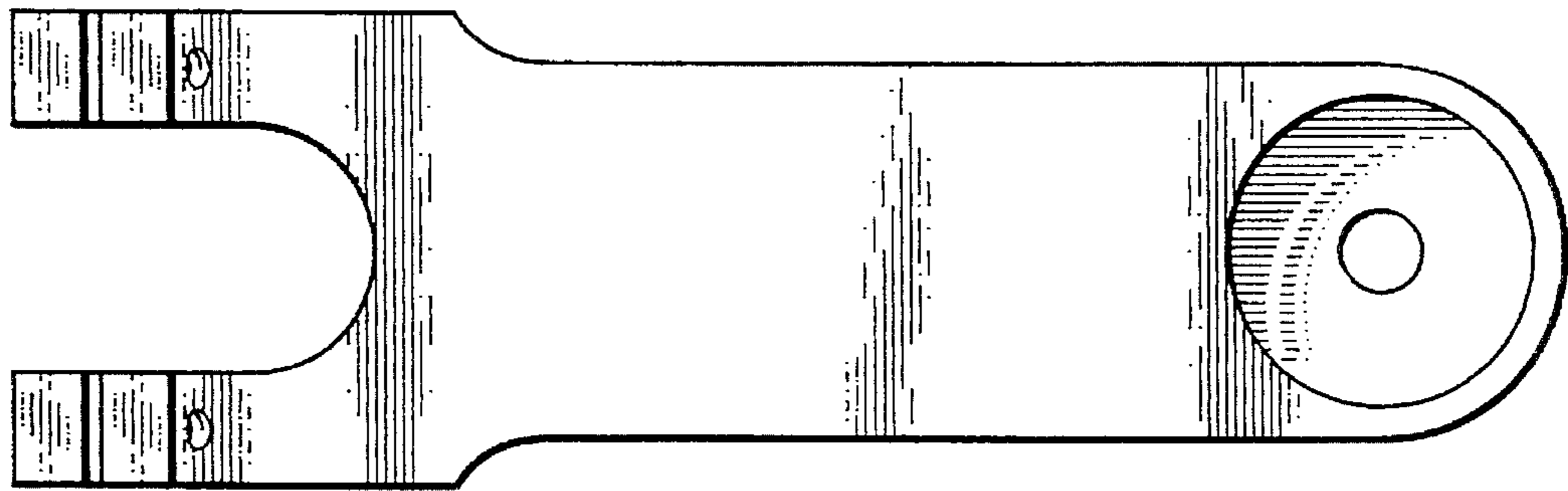

Fig. 12

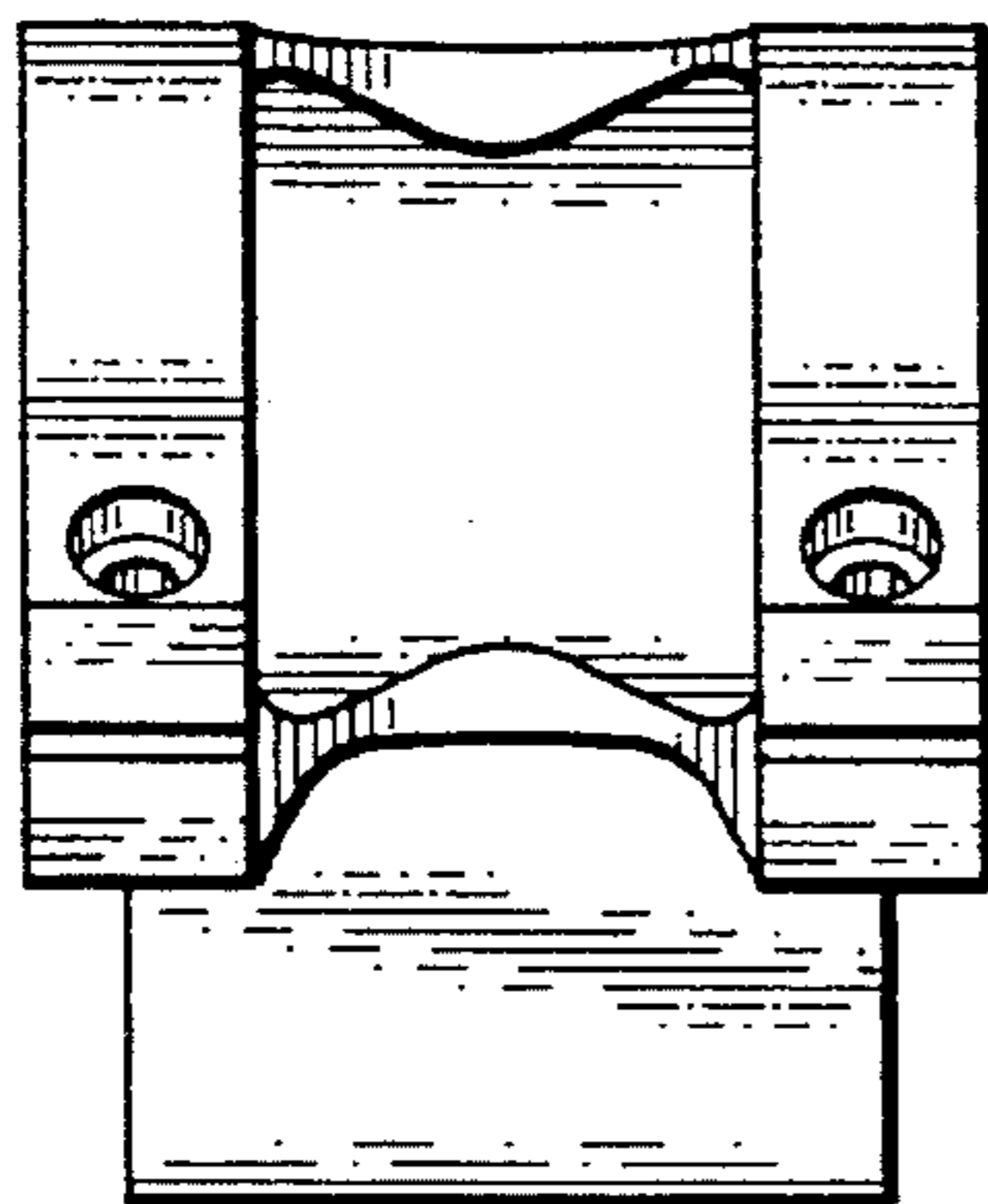

Fig. 13

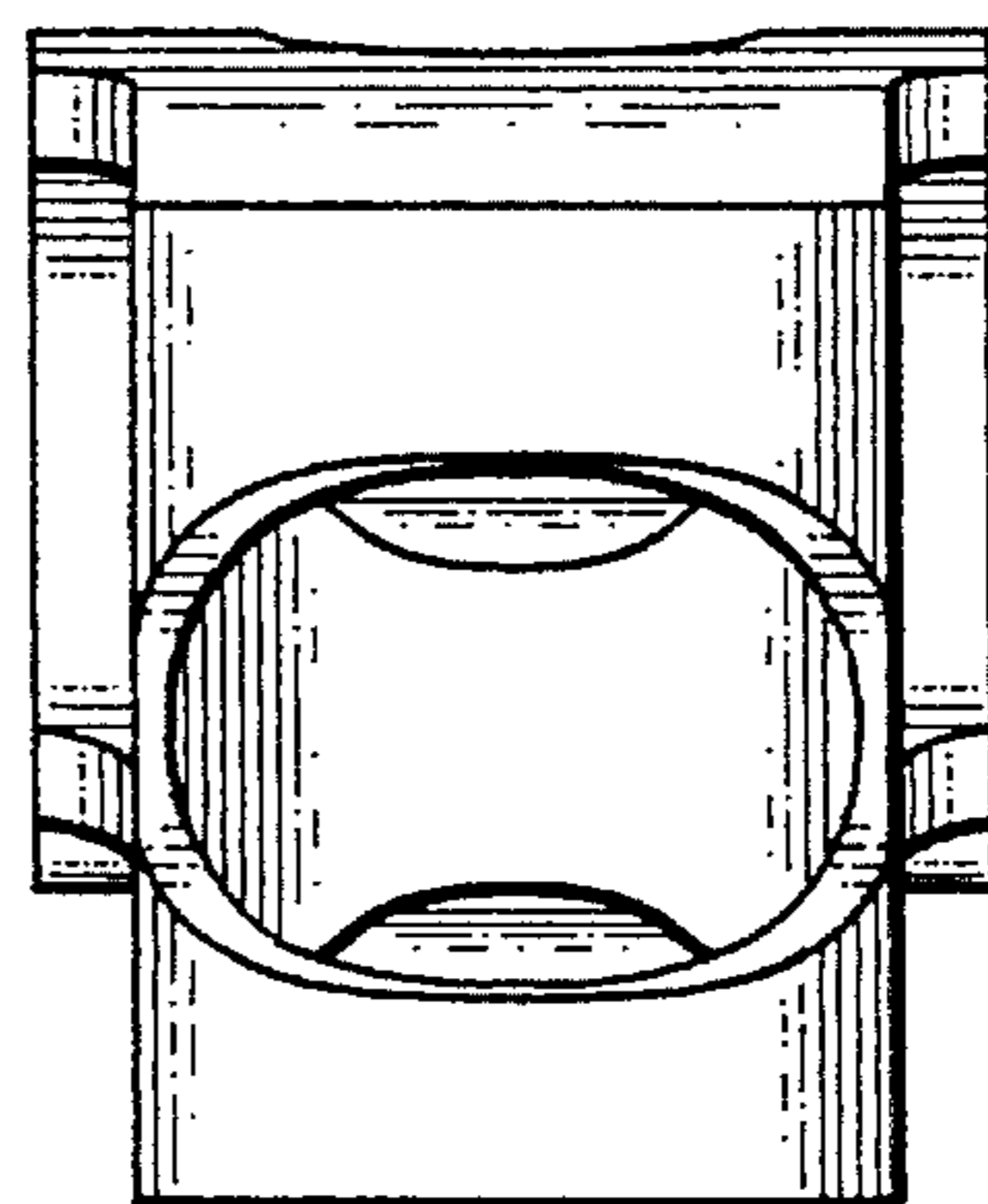

Fig. 14