

[54] SUTURE DISPENSER

[76] Inventor: Patrick J. Ferguson, 315 NE.
Laurelhurst, Portland, Oreg. 97232

[**] Term: 14 Years

[21] Appl. No.: 6,170

[22] Filed: Mar. 22, 1993

[52] U.S. Cl. D6/515; D24/145

[58] Field of Search D24/145, 176;
D6/515; D28/64; 606/146; 206/63.3, 339,
227, 403, 471, 54, 411

[56] References Cited

U.S. PATENT DOCUMENTS

D. 189,548	1/1961	Gershen	D28/64 X
D. 284,400	6/1986	Wada et al.	D3/203 X
D. 333,401	2/1993	Brown et al.	D24/145 X
D. 339,426	9/1993	Spencer, Jr.	D28/64 X
2,929,541	3/1960	Castelli et al.	D28/64 X
4,321,998	3/1982	Van de Walker et al.	D3/203 X

Primary Examiner—Louis S. Zarfaz

Assistant Examiner—I. Simmons

Attorney, Agent, or Firm—Kolisch Hartwell Dickinson
McCormack & Heuser

[57] CLAIM

The ornamental design for a suture dispenser, as shown and described.

DESCRIPTION

FIG. 1 is an isometric view of a suture dispenser showing my new design;

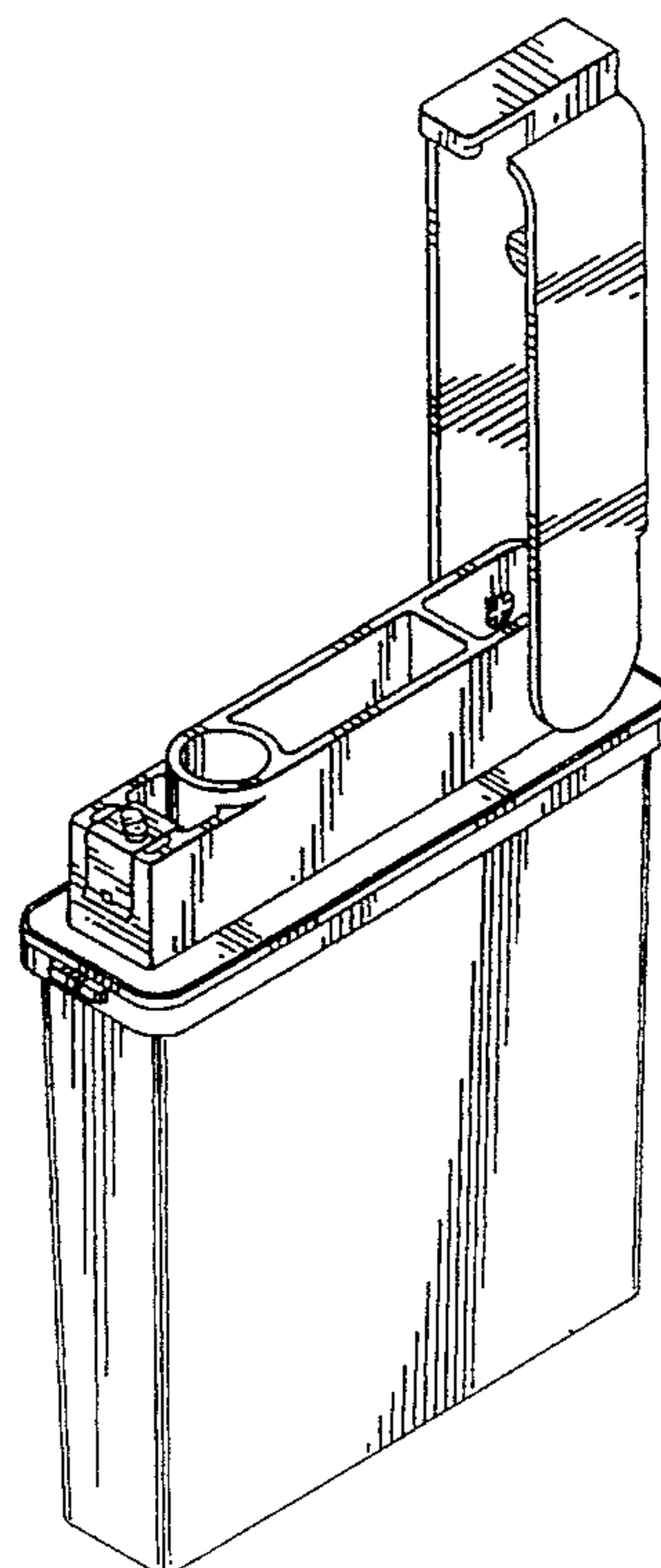

FIG. 2 is a left side elevational view thereof shown on a slightly larger scale than FIG. 1, the right side elevational view being a mirror image thereof;

FIG. 3 is a front elevational view thereof shown on about the same scale as FIG. 2;

FIG. 4 is a rear elevational view thereof shown on about the same scale as FIG. 2;

FIG. 5 is a top plan view thereof shown on about the same scale as FIG. 2;

FIG. 6 is a bottom plan view thereof shown on about the same scale as FIG. 2;

FIG. 7 is an isometric view of a second embodiment of FIG. 1, shown on about the same scale as FIG. 1;

FIG. 8 is a left-side elevational view of the embodiment shown in FIG. 7, shown on a slightly larger scale than FIG. 7, the right-side elevational view being a mirror image thereof;

FIG. 9 is a front elevational view of the embodiment shown in FIG. 7, shown on about the same scale as FIG. 8;

FIG. 10 is a rear elevational view of the embodiment shown in FIG. 7, shown on about the same scale as FIG. 8;

FIG. 11 is a top plan view of the embodiment shown in FIG. 7, shown on about the same scale as FIG. 8; and,

FIG. 12 is a bottom plan view of the embodiment shown in FIG. 7, shown on about the same scale as FIG. 8.

1 Claim, 4 Drawing Sheets

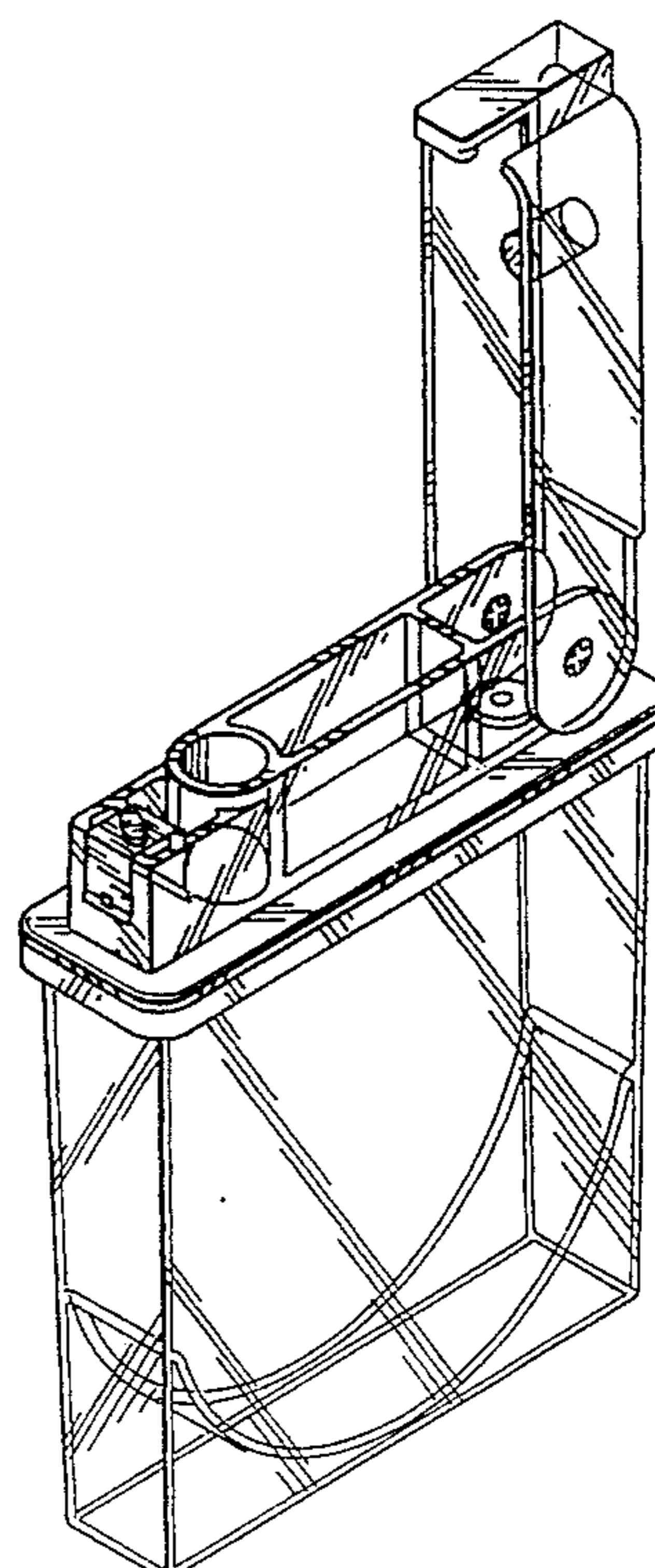
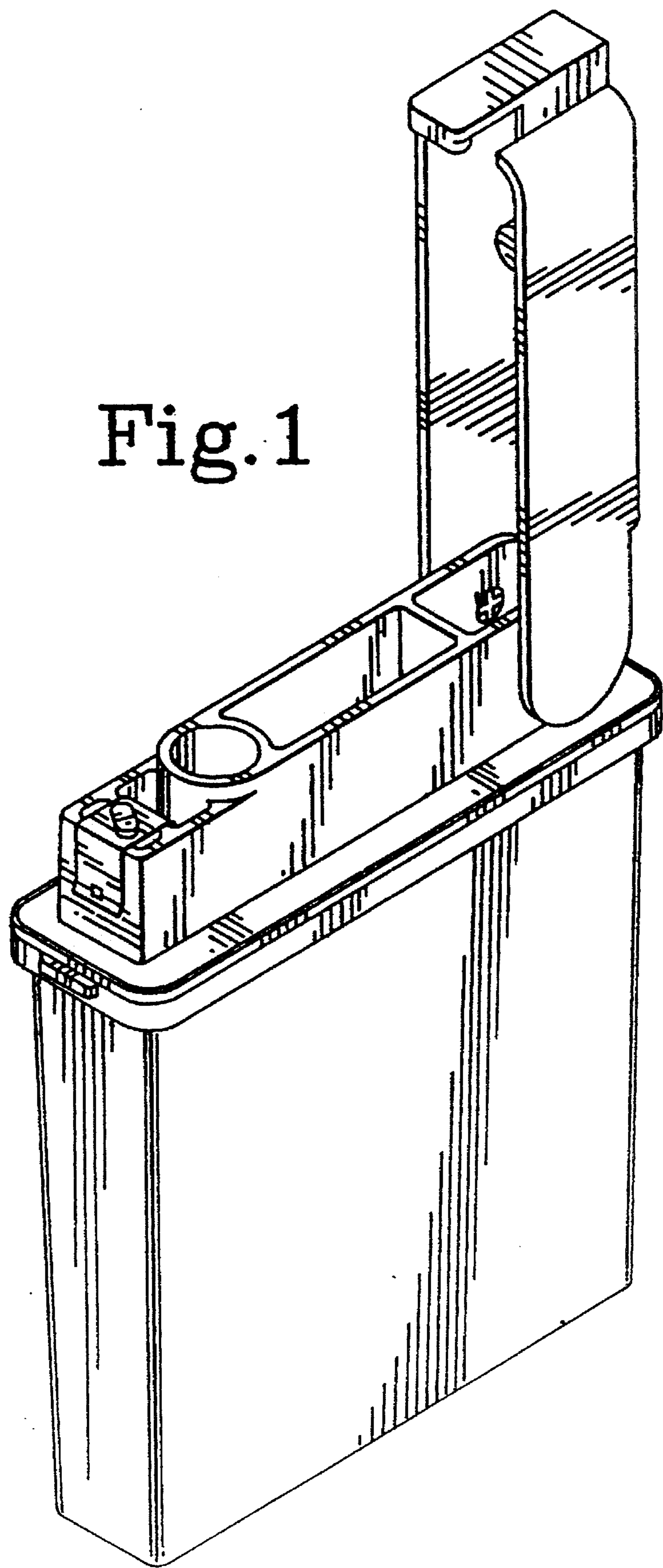

Fig.1



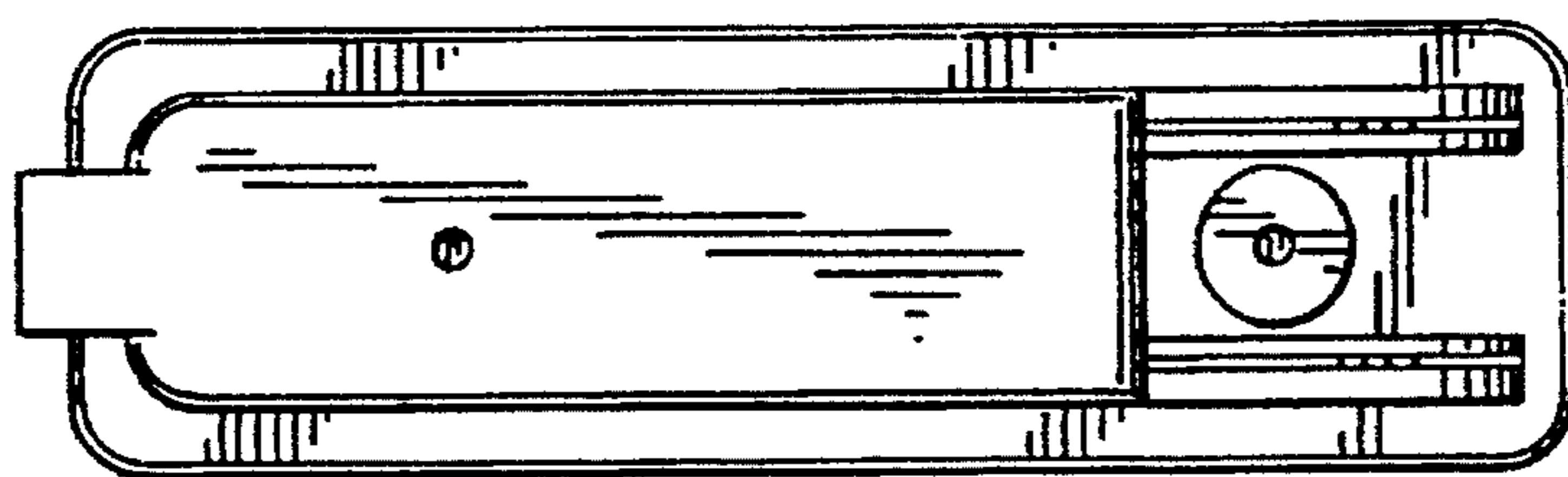

Fig. 5

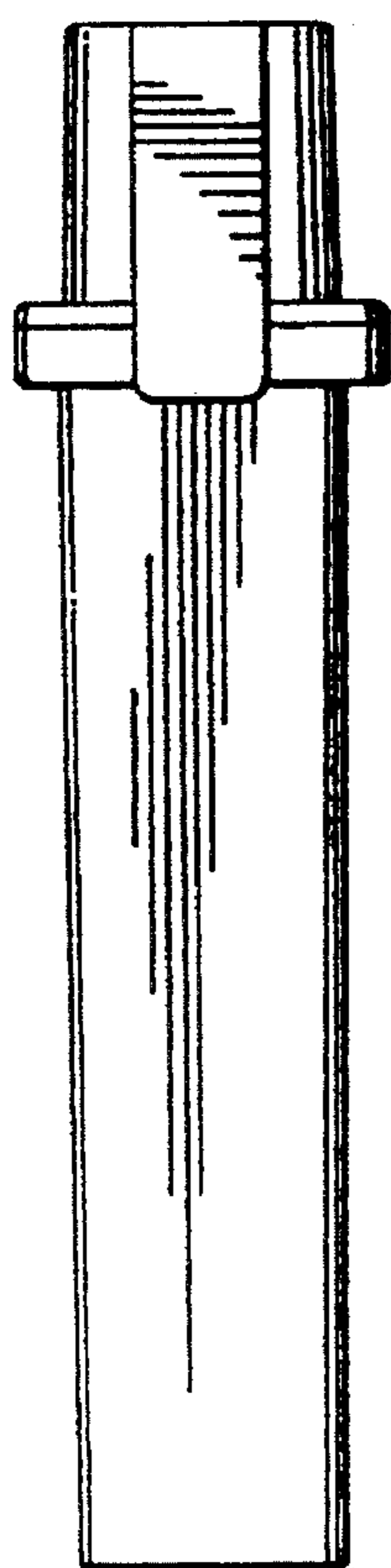

Fig. 3

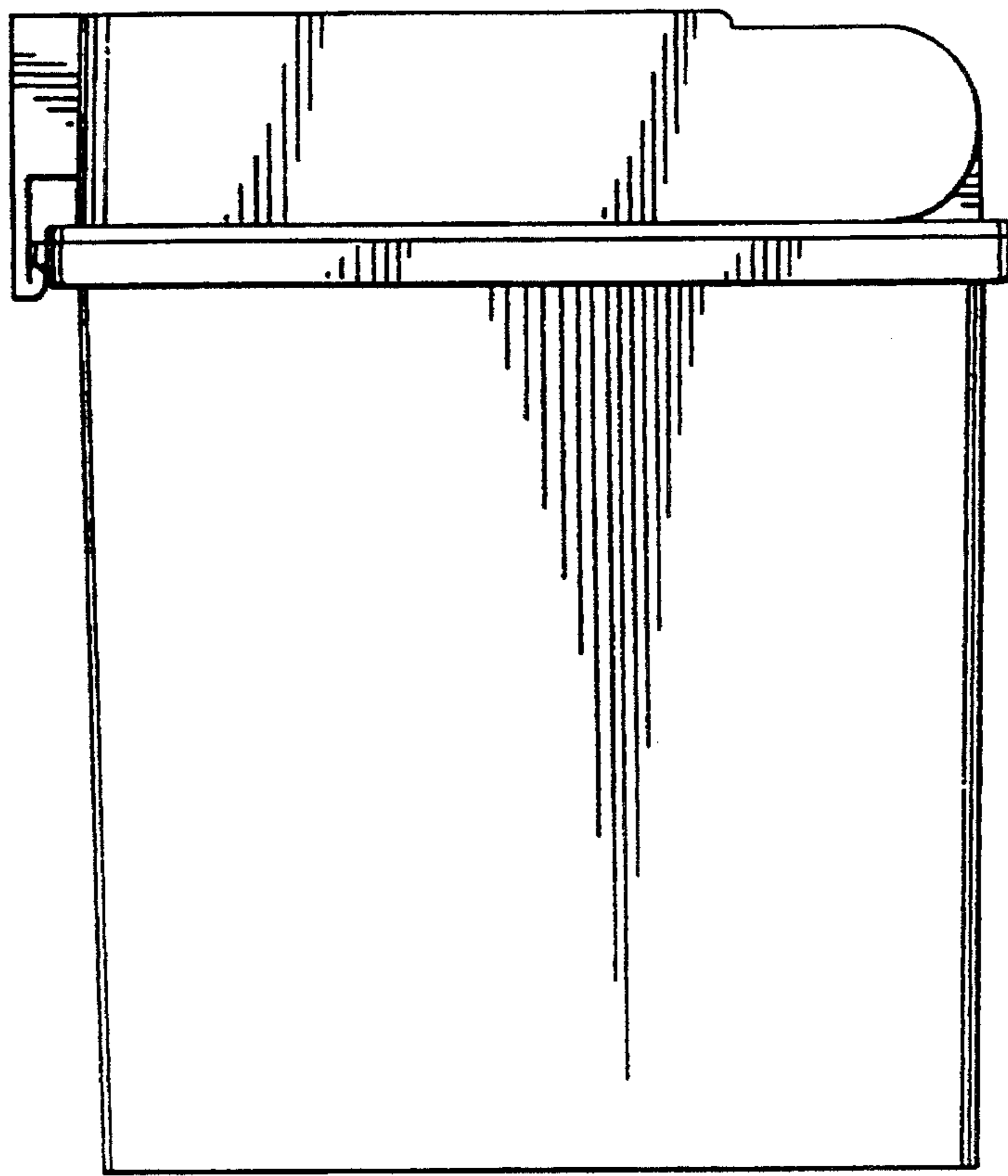

Fig. 2

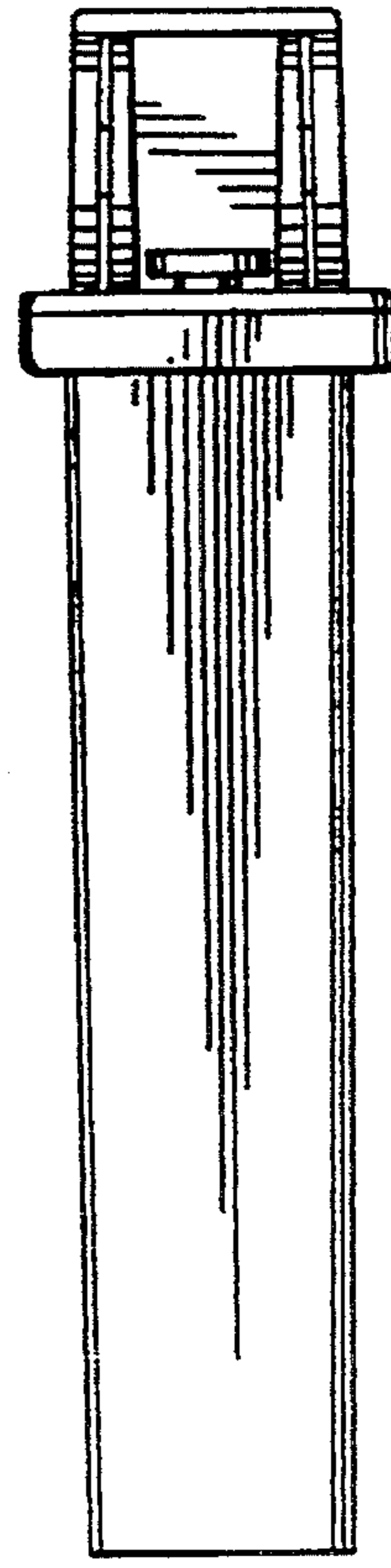

Fig. 4

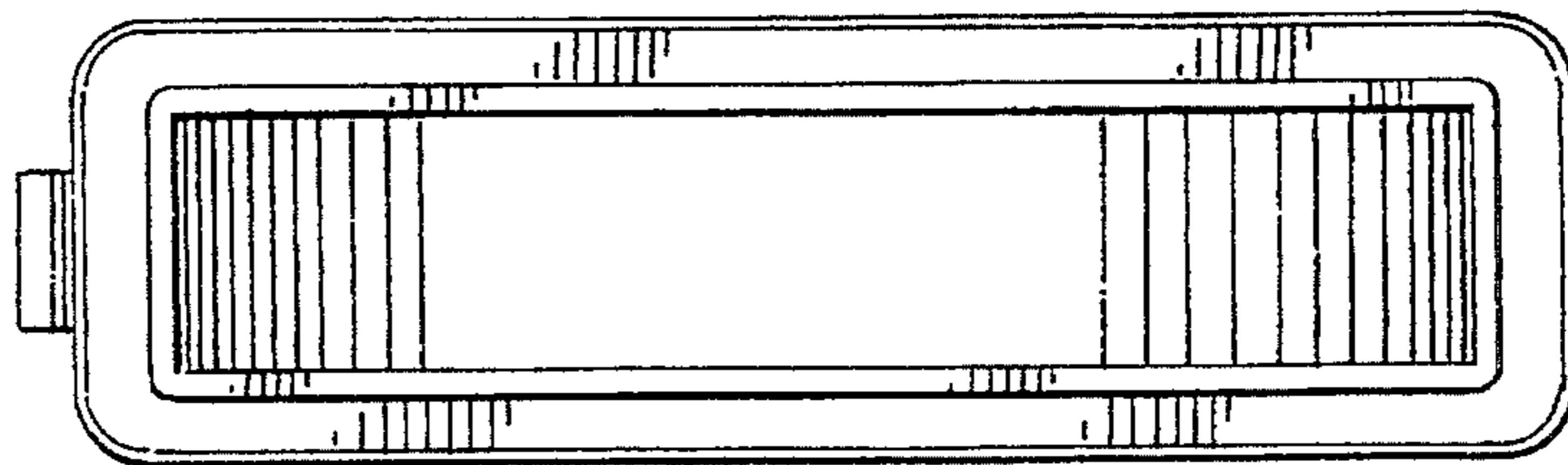
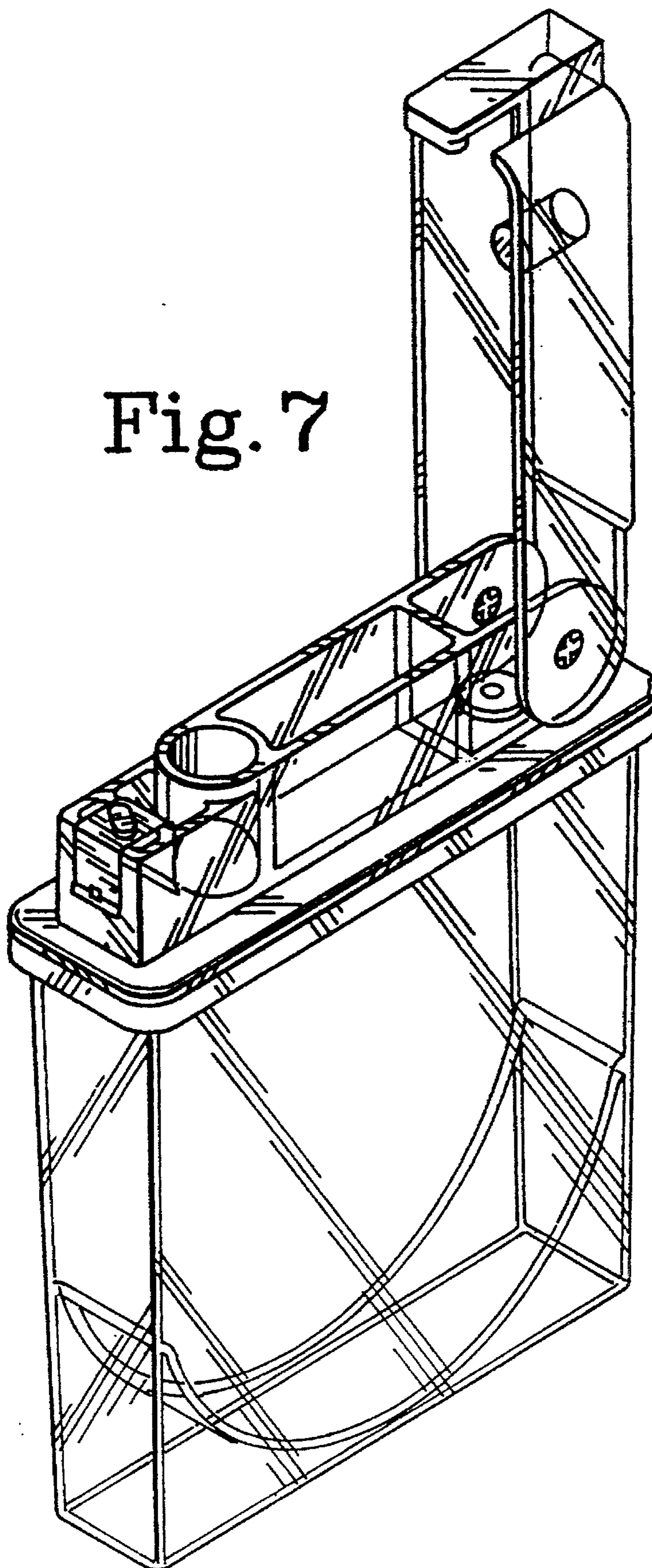

Fig. 6

Fig. 7



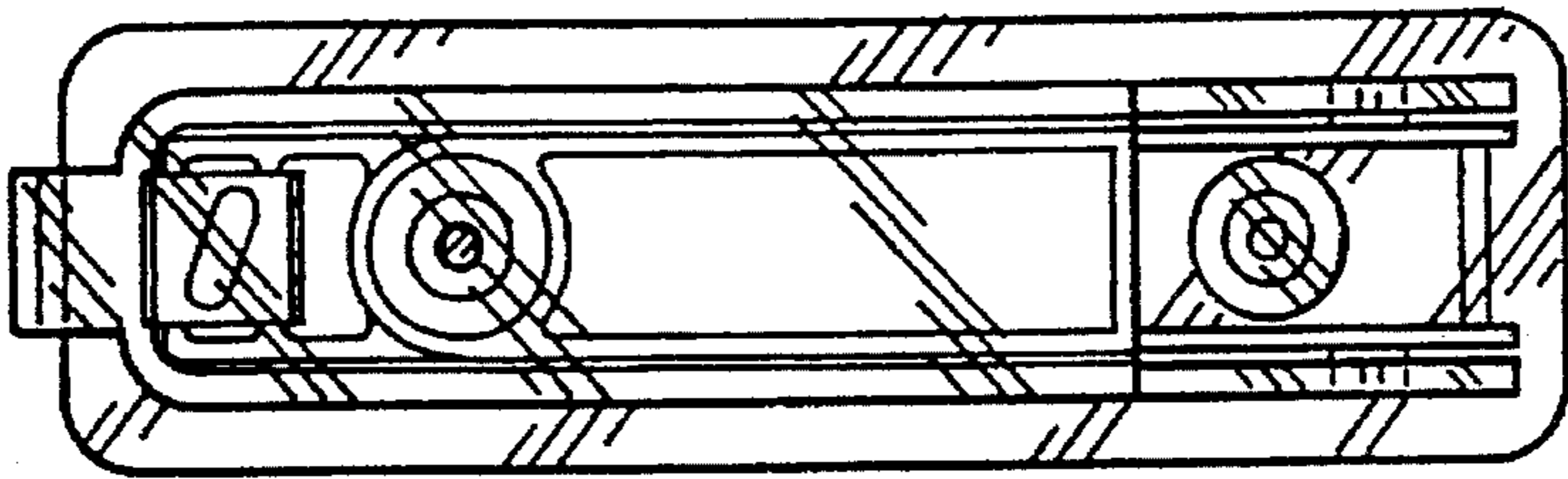

Fig. 11

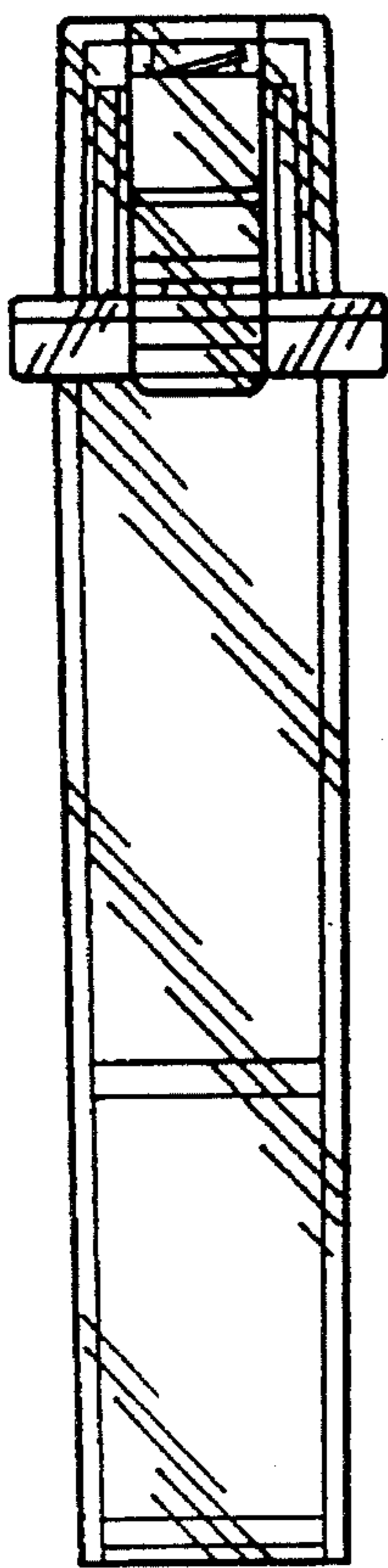

Fig. 9

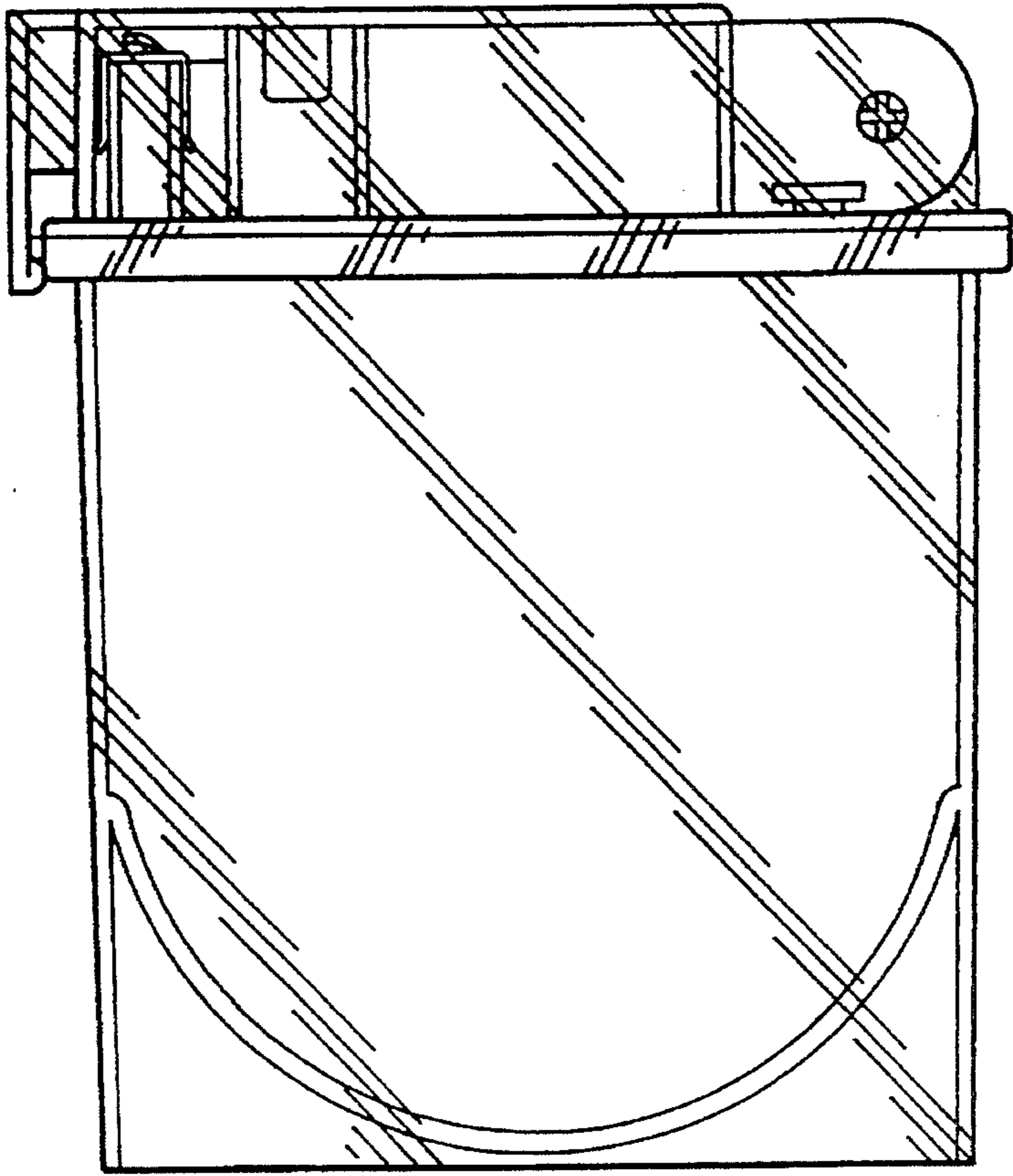

Fig. 8

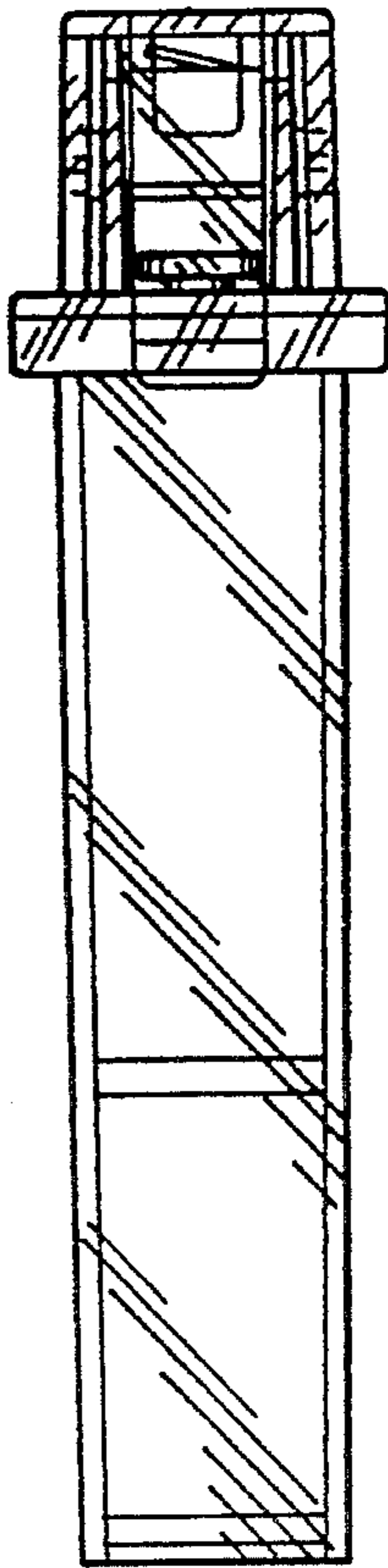

Fig. 10

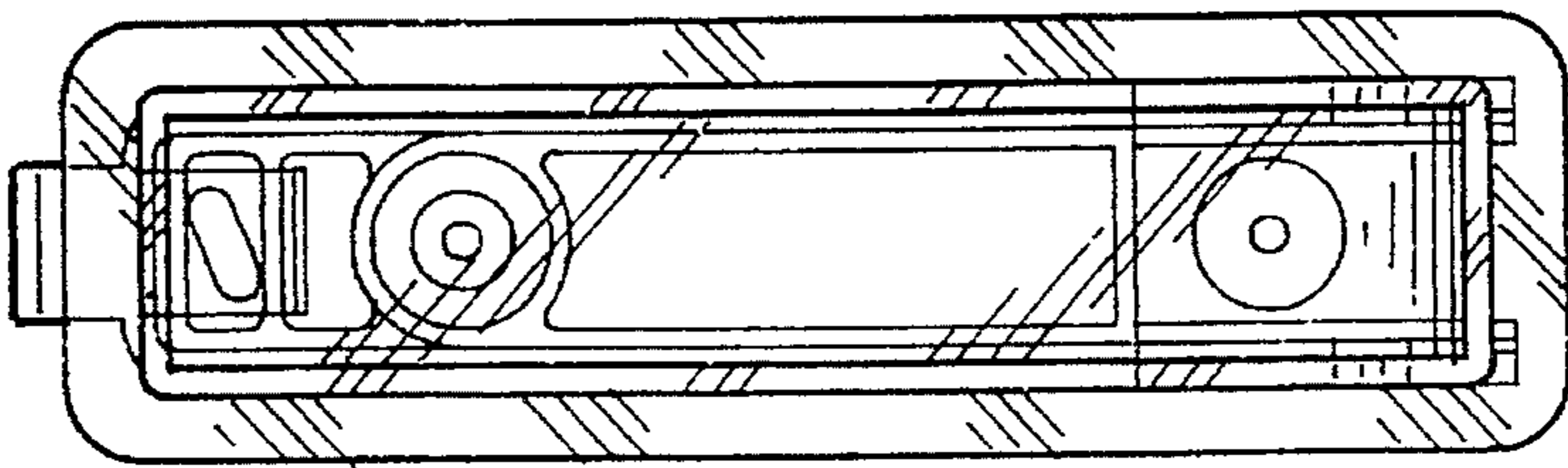

Fig. 12