



US00D362510S

# United States Patent [19]

[11] Patent Number: **Des. 362,510**

**Jones**

[45] Date of Patent: **\*\* Sep. 19, 1995**

[54] **SAW HORSE BRACKET**

4,770,274 9/1988 Middleton .  
4,926,966 5/1990 Boudreau .

[76] Inventor: **Larry M. Jones, 6010 Indiana Ave.,  
Vicksburg, Miss. 39180**

**FOREIGN PATENT DOCUMENTS**

[\*\*] Term: **14 Years**

929833 1/1948 France ..... 182/185  
952355 11/1949 France ..... 182/224

[21] Appl. No.: **18,766**

*Primary Examiner*—James M. Gandy  
*Assistant Examiner*—Holly Baynham

[22] Filed: **Feb. 16, 1994**

[52] U.S. Cl. .... **D25/68; D8/349**

[58] Field of Search ..... **D8/349, 354; D25/68;  
182/185, 182, 224, 226; 403/170-171**

[57] **CLAIM**

The ornamental design for the saw horse bracket, as shown and described.

[56] **References Cited**

**DESCRIPTION**

**U.S. PATENT DOCUMENTS**

D. 310,322	9/1990	Powell	.....	D8/356 X
D. 325,639	4/1992	Tavella	.....	D25/68
1,882,479	10/1932	Brittin	.....	182/224
2,050,900	8/1936	Stelzer	.....	182/224
2,105,979	1/1938	Manley	.....	182/224
2,330,766	9/1943	Walstrom	.....	403/171
3,370,675	2/1968	Larson	.....	182/224
3,624,762	11/1971	Hankins	.	
4,113,056	9/1978	De Lorenzo	.	
4,192,406	3/1980	Mitchell	.....	182/185

FIG. 1 is a front elevational view of the saw horse bracket showing my new design;  
FIG. 2 is a rear elevational view thereof;  
FIG. 3 is a left side elevational view thereof;  
FIG. 4 is a right side elevational view thereof;  
FIG. 5 is a top plan view thereof; and,  
FIG. 6 is a bottom plan view thereof.  
The broken line showing of a portion of a saw horse in FIGS. 1 and 3 is for illustrative purposes only and forms no part of the claimed design.

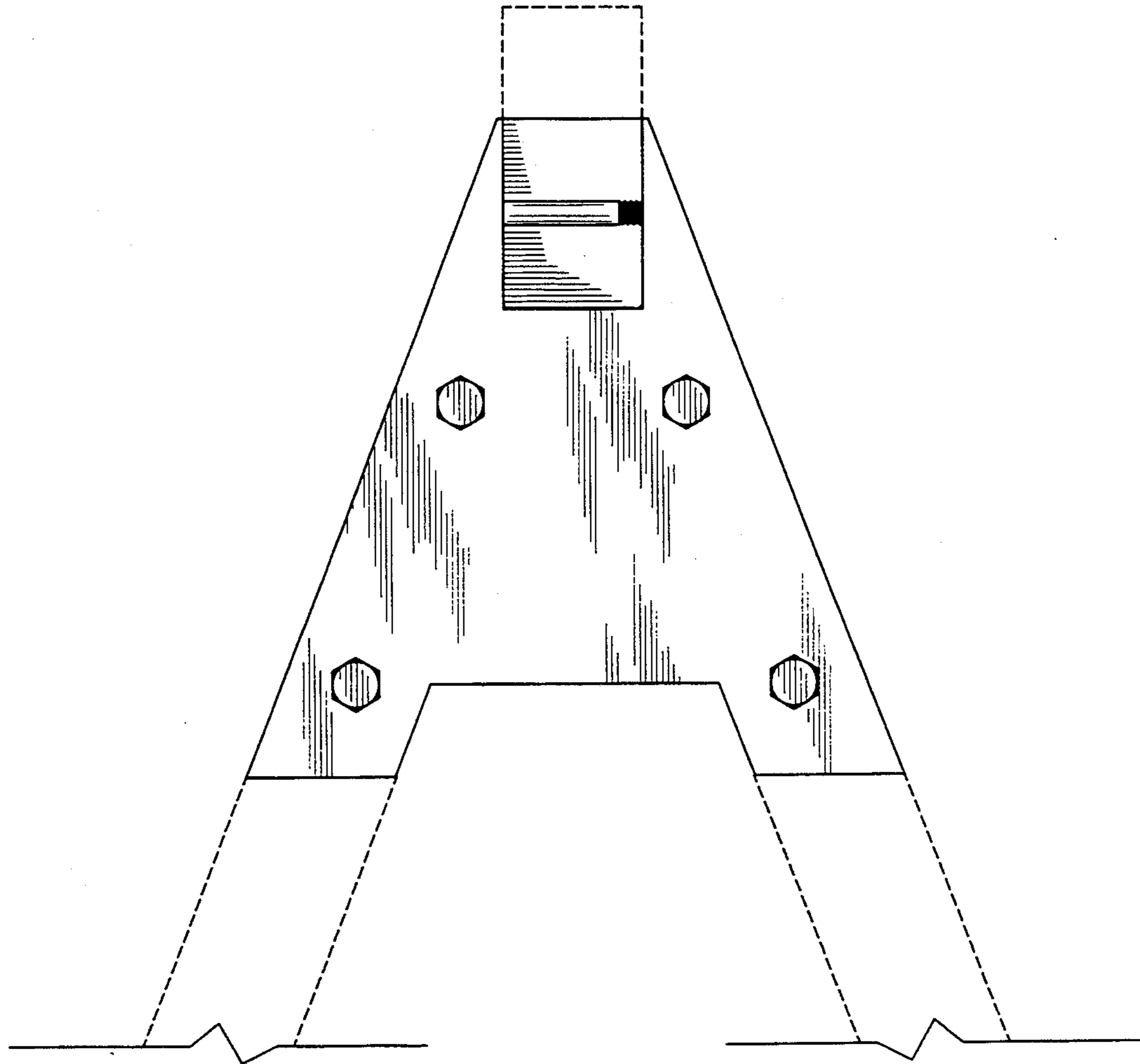

FIG. 1

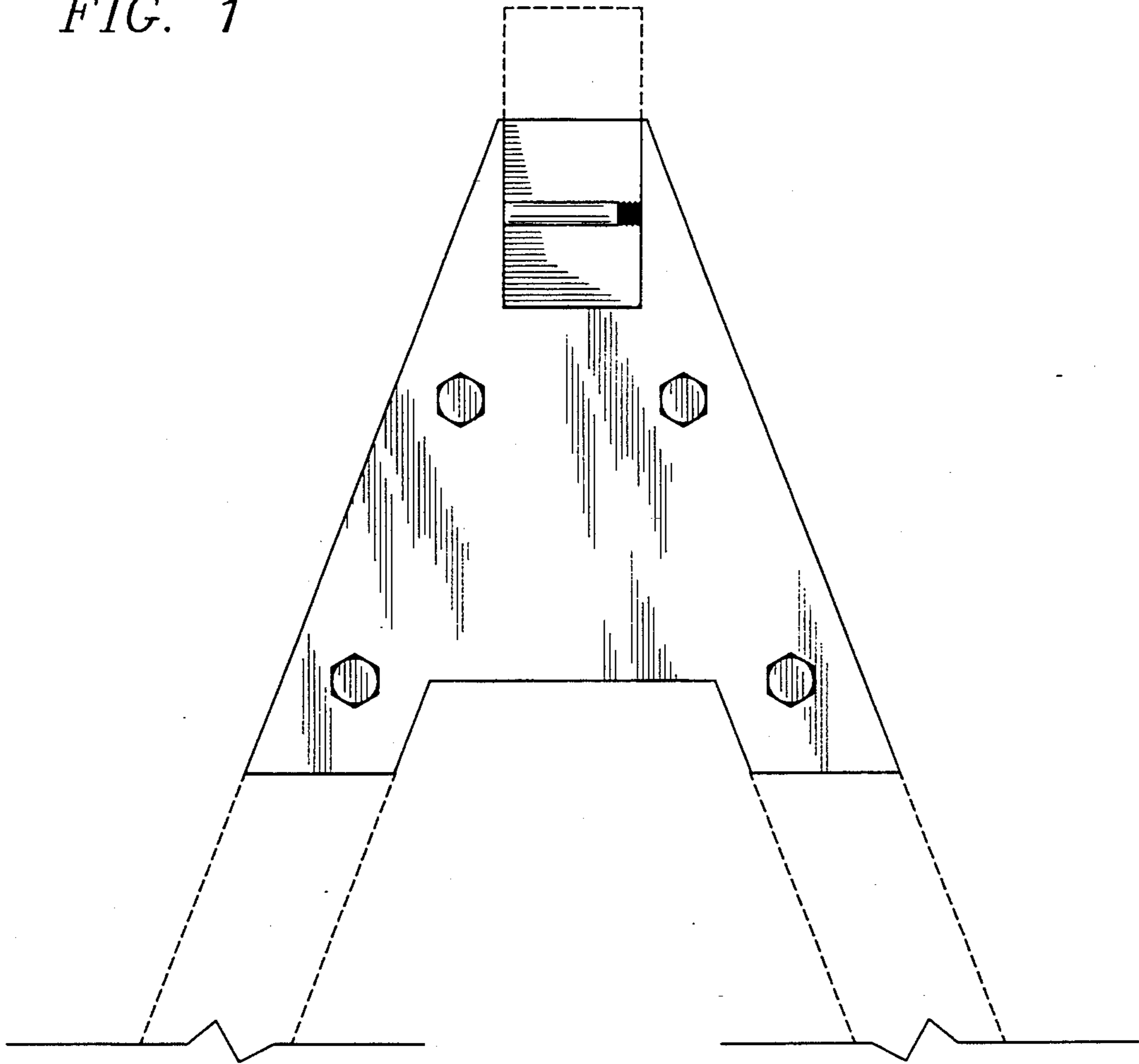

FIG. 2

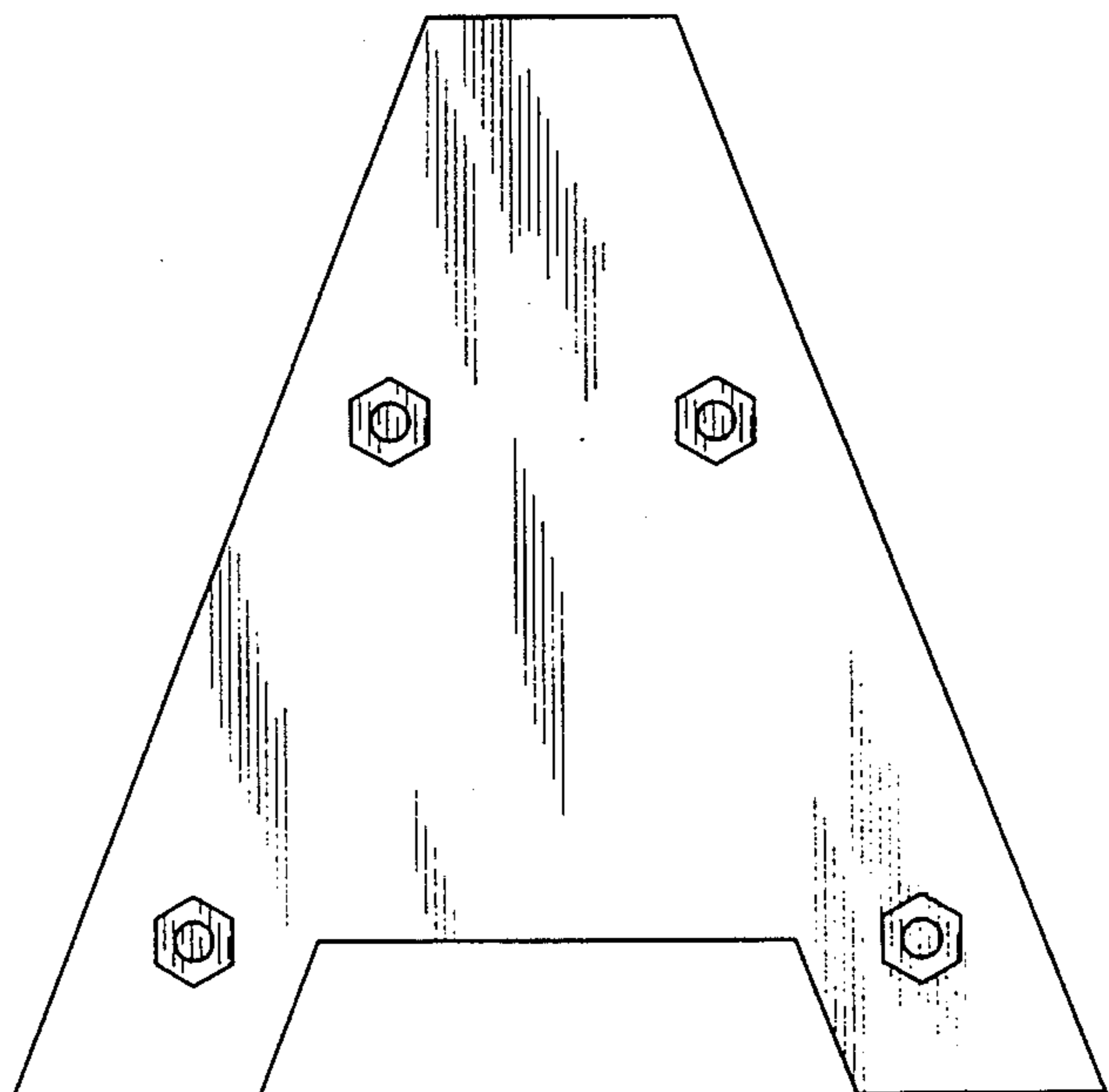

FIG. 3

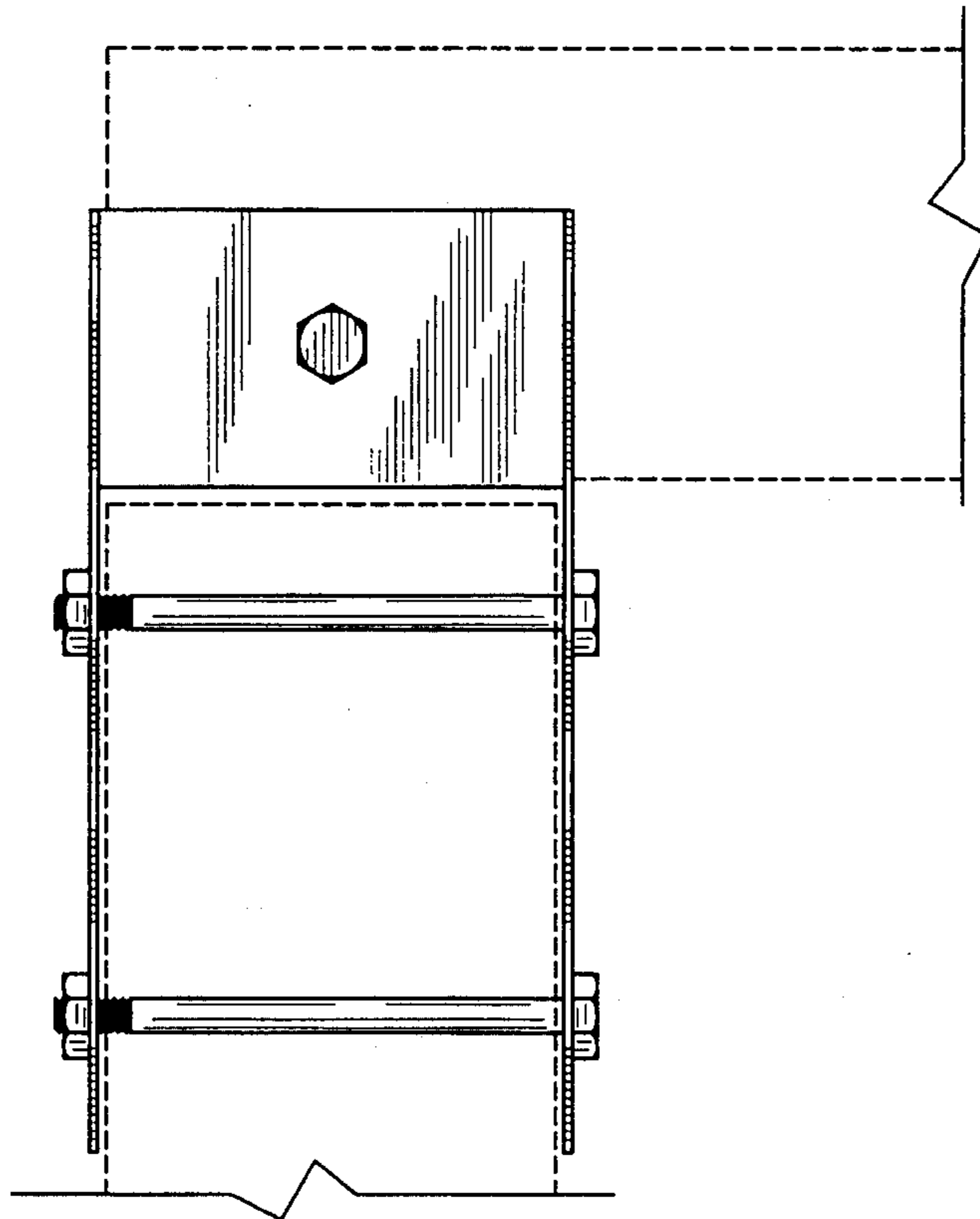

FIG. 4

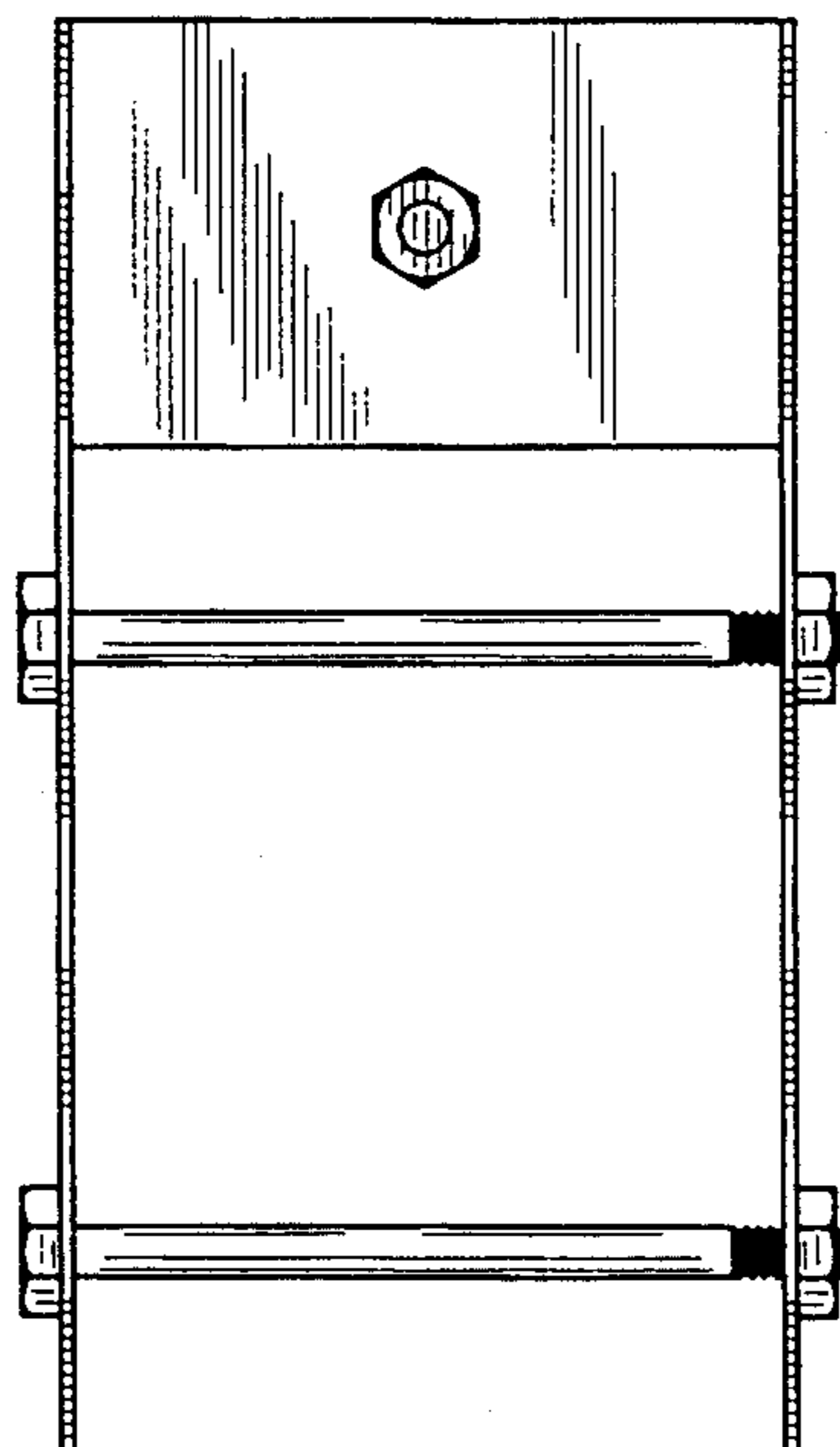

FIG. 5

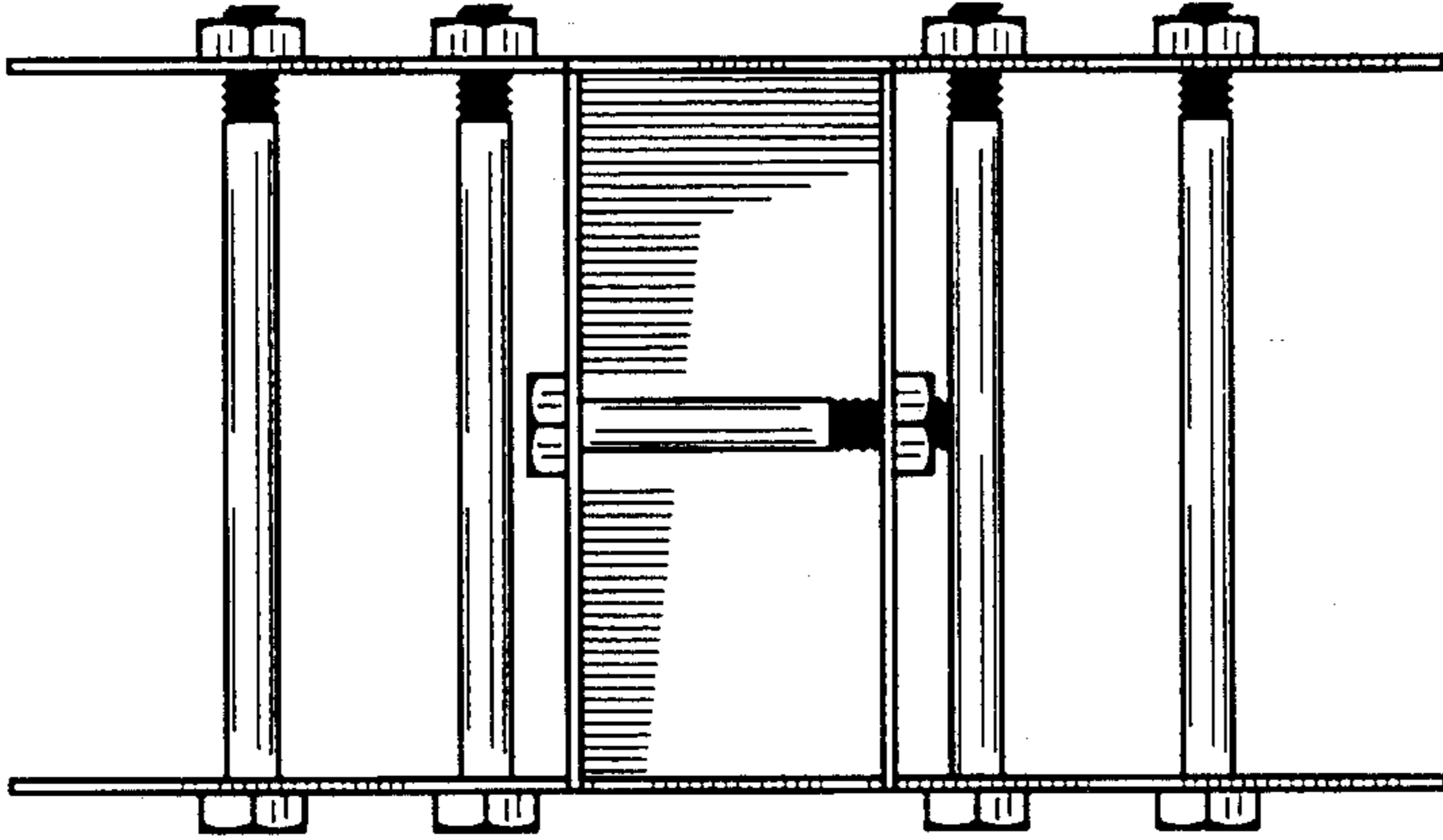

FIG. 6

