



US00D362474S

United States Patent [19]

[11] Patent Number: **Des. 362,474**

Voldmester et al.

[45] Date of Patent: **** Sep. 19, 1995**

[54] **TOY BUILDING ELEMENT**

D. 352,747 11/1994 Hojlund et al. D21/108
D. 352,748 11/1994 Nielsen et al. D21/108
3,534,494 10/1970 Majima 446/110

[75] Inventors: **Mette Voldmester; Kjeld W. Sorensen**, both of Vejle, Denmark

Primary Examiner—Theodore M. Shooman
Assistant Examiner—R. Barkai
Attorney, Agent, or Firm—Kane, Dalsimer, Sullivan, Kurucz, Levy, Eisele and Richard

[73] Assignee: **Interlego AG**, Baar, Switzerland

[**] Term: **14 Years**

[57] **CLAIM**

[21] Appl. No.: **29,098**

The ornamental design for a toy building element, as shown and described.

[22] Filed: **Sep. 29, 1994**

[52] U.S. Cl. **D21/108**

[58] Field of Search D21/108, 109, 114, 141;
D25/52, 58, 62, 63; 446/104, 110, 121, 128, 476,
479

DESCRIPTION

[56] **References Cited**

U.S. PATENT DOCUMENTS

D. 252,981 9/1979 Fenton D21/108
D. 305,691 1/1990 Kelley D25/58
D. 308,234 5/1990 Fish, Jr. D21/108
D. 350,787 9/1994 Hojlund et al. D21/108

FIG. 1 is a top perspective view of the toy building element showing our new design;
FIG. 2 is a bottom perspective view thereof;
FIG. 3 is a front side elevational view thereof;
FIG. 4 is a left side elevational view thereof; the right side being identical;
FIG. 5 is a rear side elevational view thereof;
FIG. 6 is a bottom plan view thereof; and,
FIG. 7 is a top plan view thereof.

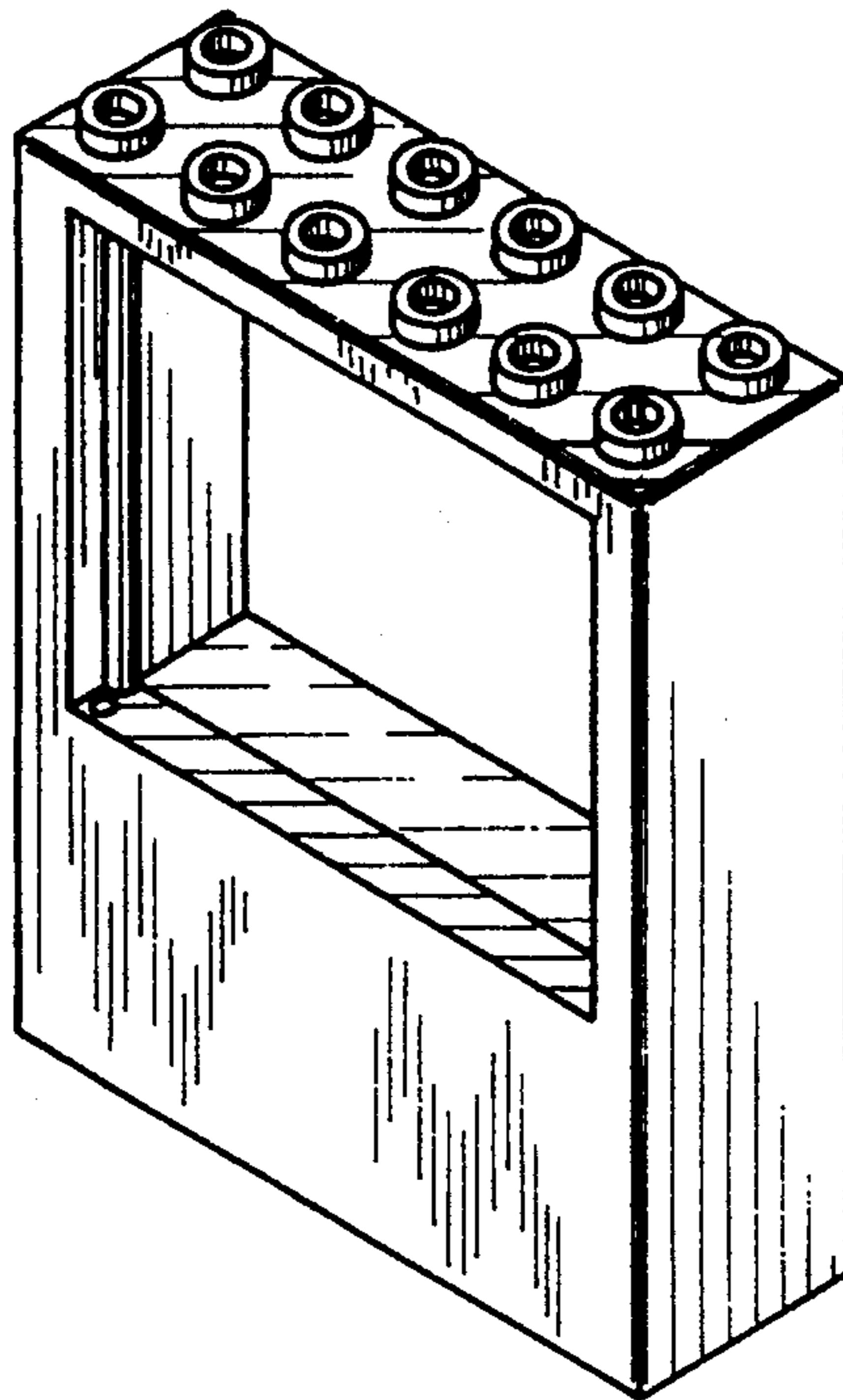

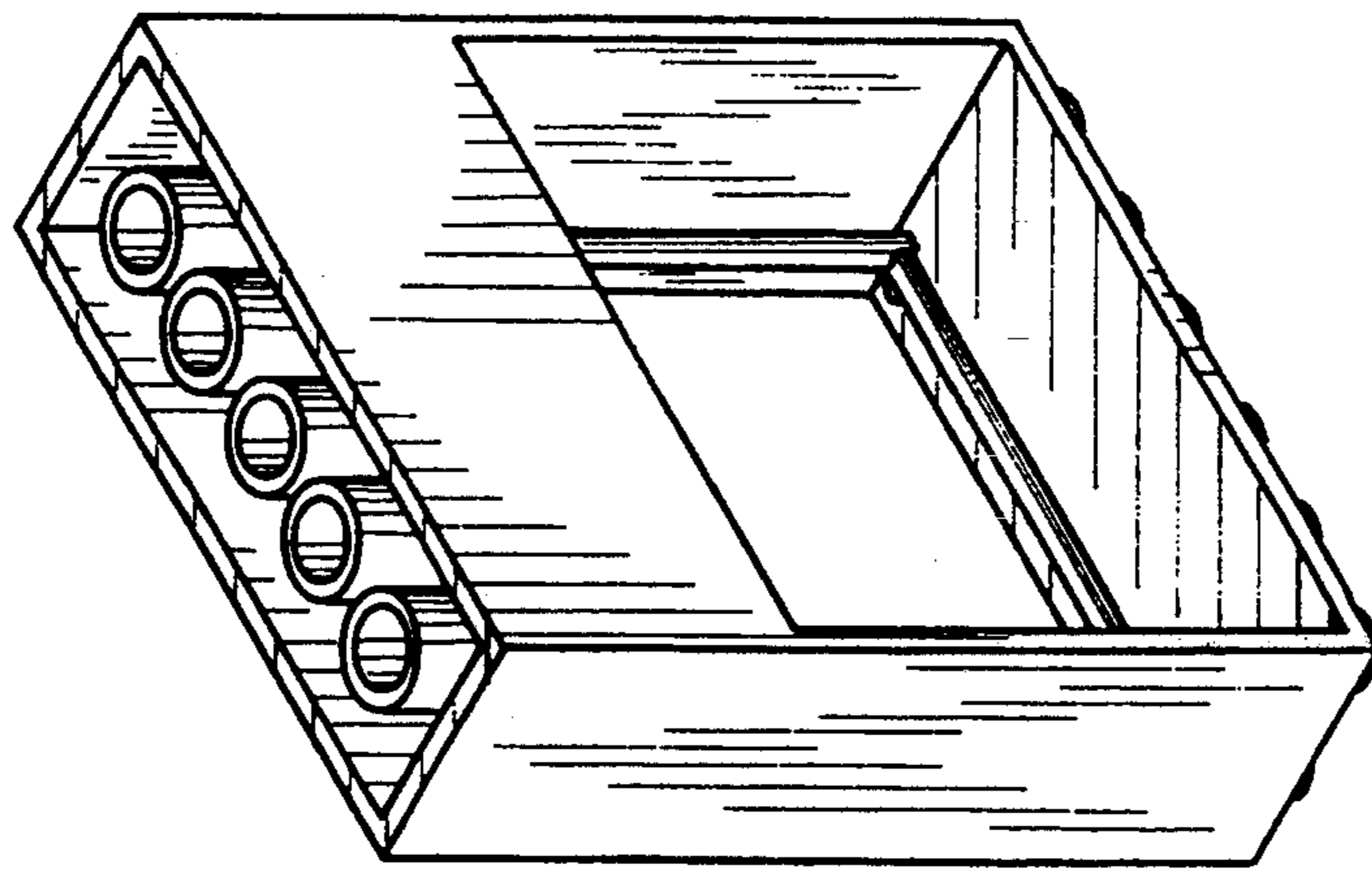

FIG. 2

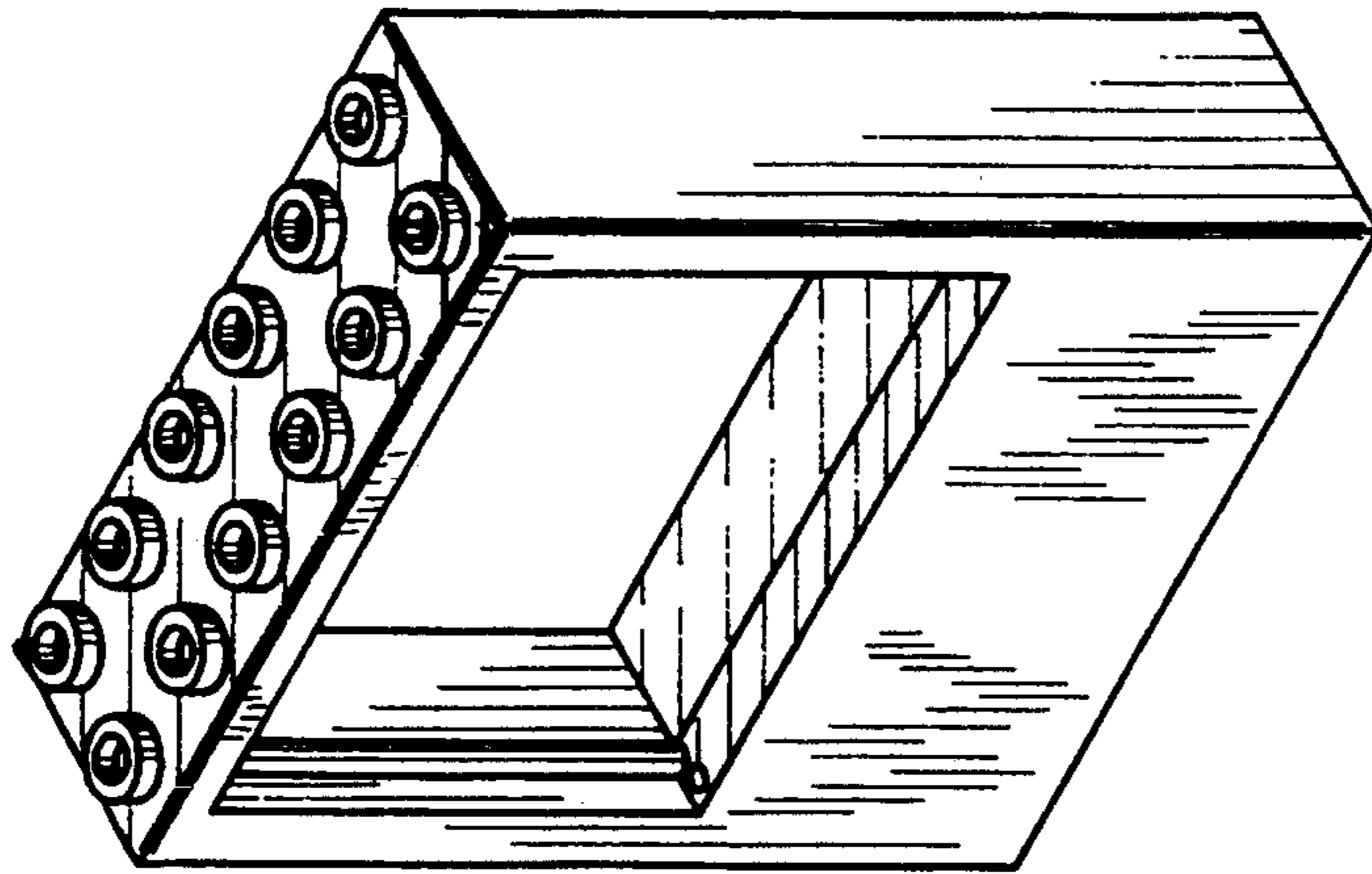

FIG. 1

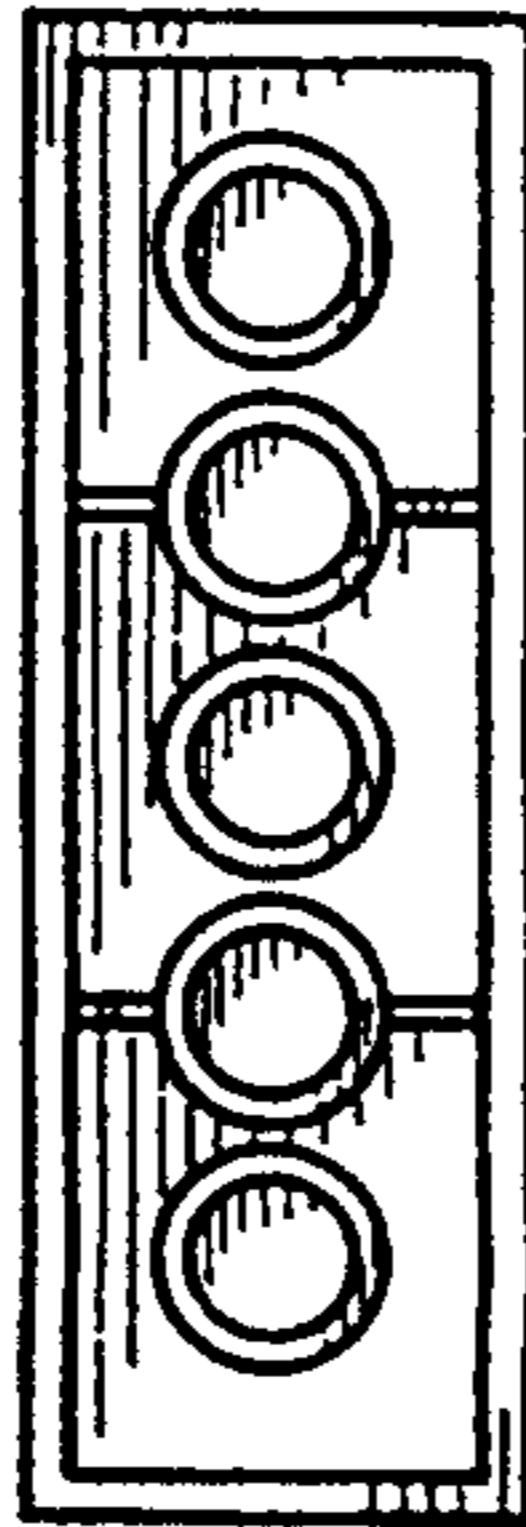

FIG. 6

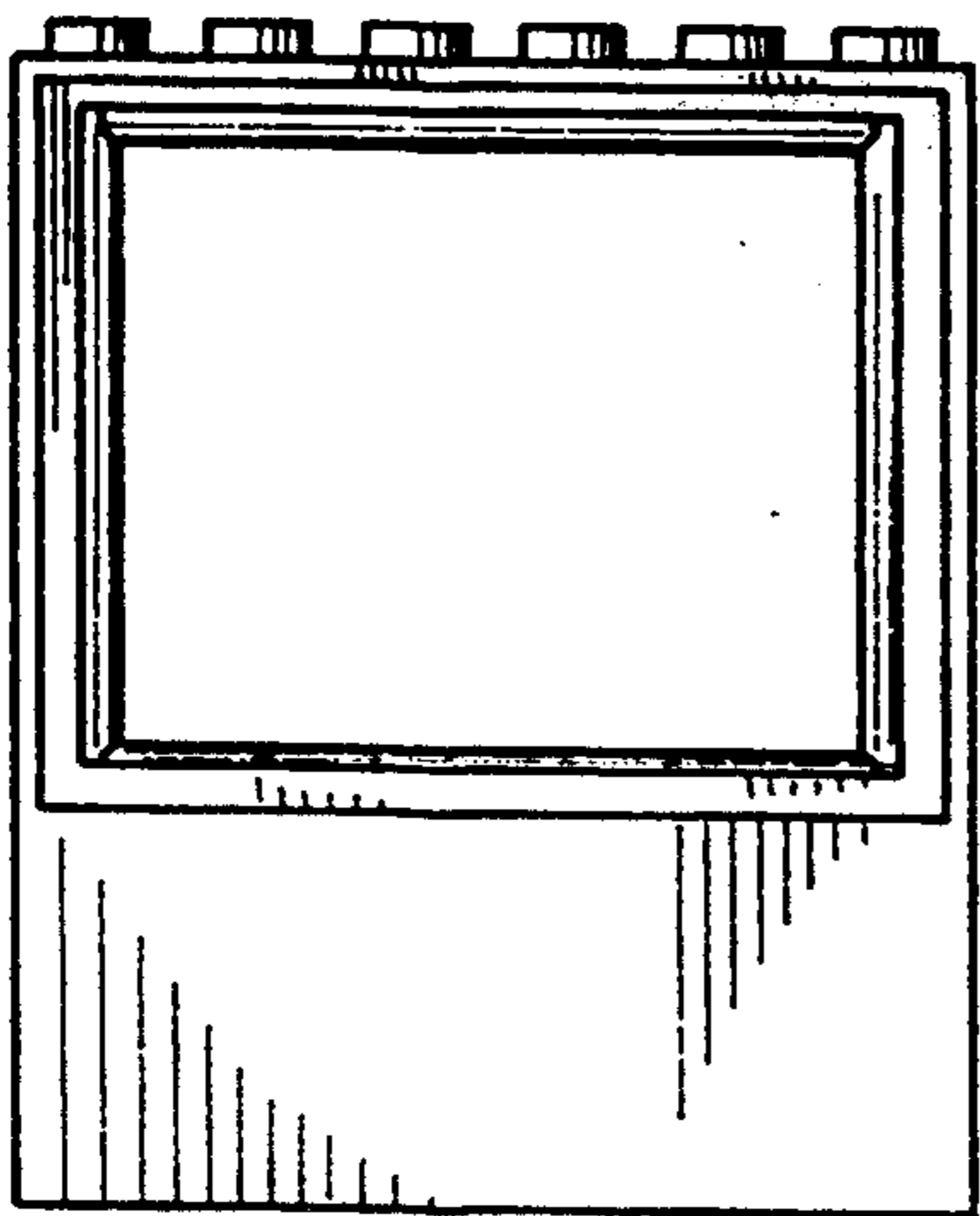

FIG. 5



FIG. 4

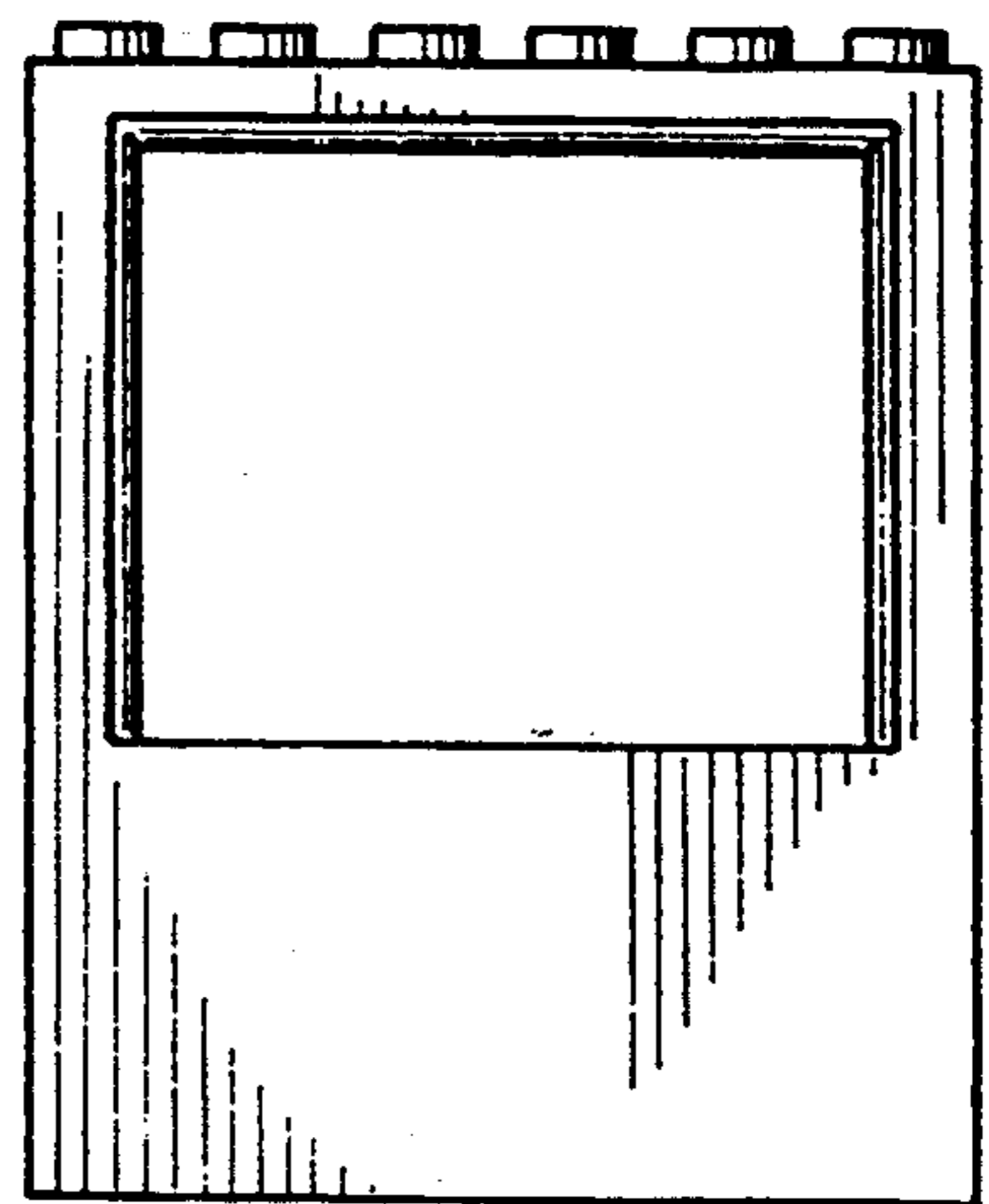

FIG. 3

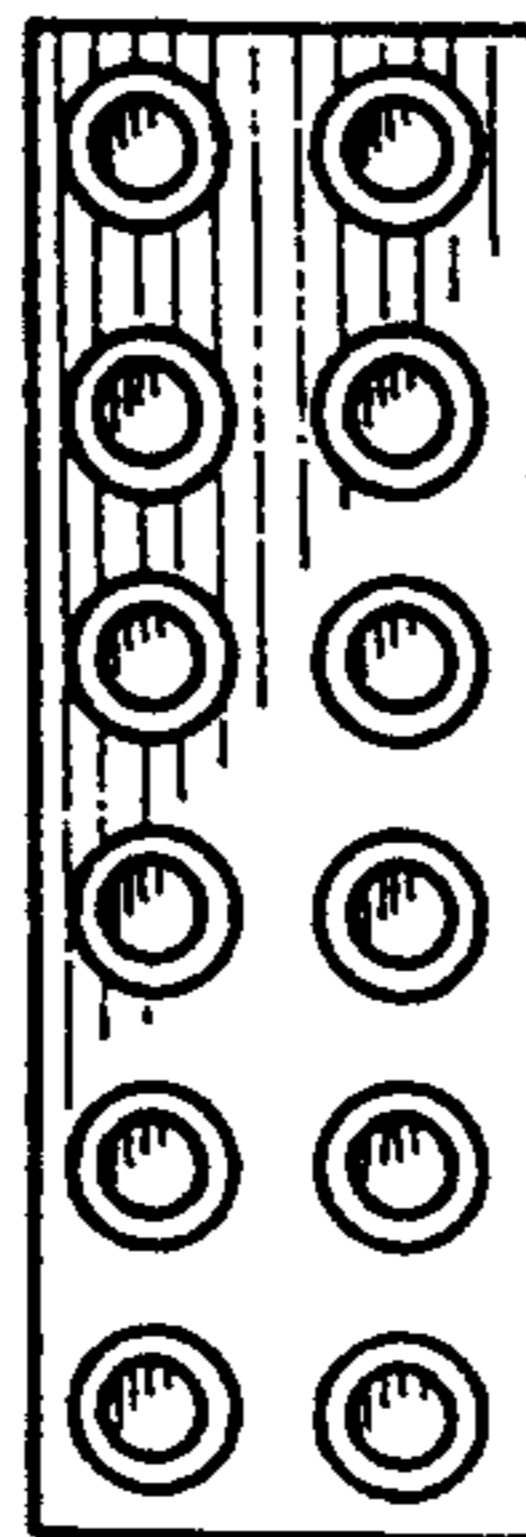

FIG. 7