



US00D362458S

# United States Patent [19]

[11] Patent Number: **Des. 362,458**

Suzuki et al.

[45] Date of Patent: **\*\* Sep. 19, 1995**

[54] **IMAGE FORMING APPARATUS**

[75] Inventors: **Noriyuki Suzuki, Yokohama;**  
**Toshimi Chiba, Kawasaki, both of**  
**Japan**

[73] Assignee: **Canon Kabushiki Kaisha, Tokyo,**  
**Japan**

[\*\*] Term: **14 Years**

[21] Appl. No.: **25,990**

[22] Filed: **Aug. 1, 1994**

[30] **Foreign Application Priority Data**

Feb. 2, 1994 [JP] Japan ..... 6-2124

[52] U.S. Cl. .... **D18/43; D18/40**

[58] Field of Search ..... **D18/22, 40, 43, 56,**  
**D18/36; 118/653, 657; 141/1; 222/DIG. 1,**  
**166, 240, 325, 541; 355/200, 245, 260**

[56] **References Cited**

**U.S. PATENT DOCUMENTS**

- D. 276,916 12/1984 Masaki ..... D18/40
- D. 287,023 12/1986 Masaki ..... D18/40
- D. 298,255 10/1988 Hirata ..... D18/43
- D. 298,259 10/1988 Masaki ..... D18/43
- D. 298,333 11/1988 Masaki et al. .... D18/43
- D. 298,334 11/1988 Masaki et al. .... D18/43
- D. 298,335 11/1988 Masaki et al. .... D18/40
- D. 298,336 11/1988 Masaki ..... D18/43
- D. 303,541 9/1989 Aoyama ..... D18/36
- D. 303,542 9/1989 Tashiro ..... D18/36

- D. 303,543 9/1989 Seki ..... D18/36
- D. 308,885 6/1990 Okayama et al. .... D18/40
- D. 309,323 7/1990 Craft et al. .... D18/40
- D. 310,539 9/1990 Komada et al. .... D18/40
- D. 313,615 1/1991 Tokuda ..... D18/36
- D. 313,616 1/1991 Tokuda ..... D18/36
- D. 313,813 1/1991 Tokuda ..... D18/36
- D. 314,212 1/1991 Komada et al. .... D18/40
- D. 329,453 9/1992 Tashiro ..... D18/43
- D. 338,227 8/1993 Tokuda et al. .... D18/43
- D. 338,909 8/1993 Tokuda et al. .... D18/43
- D. 353,616 12/1994 Ishibashi et al. .... D18/43
- D. 354,980 1/1995 Nakajima et al. .... D18/43
- D. 355,208 2/1995 Ishibashi et al. .... D18/43
- 4,816,877 3/1989 Keen ..... D18/43 X

*Primary Examiner*—Alan P. Douglas

*Assistant Examiner*—Caron D. Veynar

*Attorney, Agent, or Firm*—Fitzpatrick, Cella, Harper & Scinto

[57] **CLAIM**

The ornamental design for an image forming apparatus, as shown and described.

**DESCRIPTION**

FIG. 1 is a front elevational view of an image forming apparatus showing our new design; FIG. 2 is a rear elevational view thereof; FIG. 3 is a top plan view thereof; FIG. 4 is a bottom plan view thereof; FIG. 5 is a left side elevational view thereof; FIG. 6 is a right side elevational view thereof; and, FIG. 7 is a perspective view thereof.

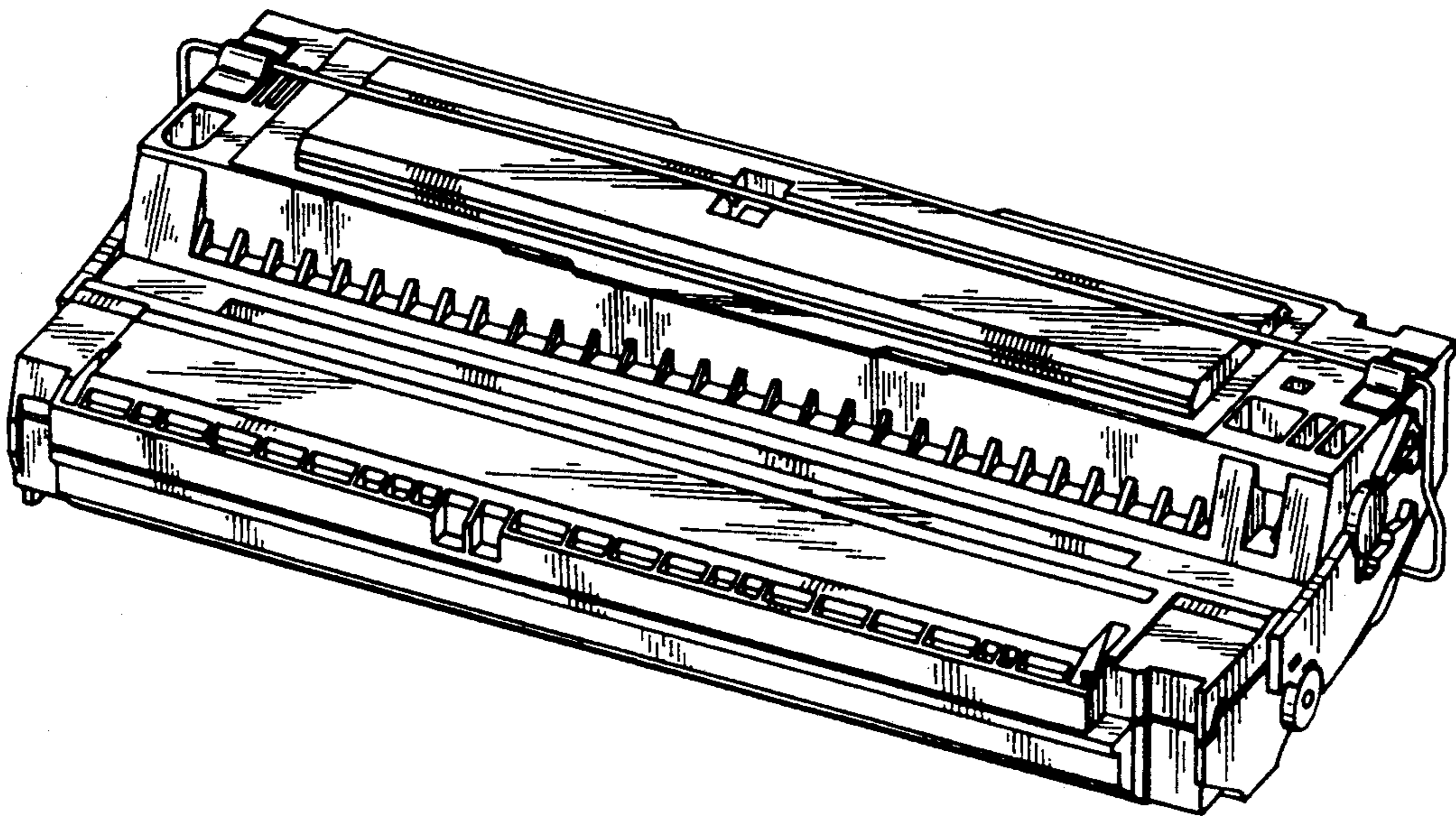

*FIG. 1*

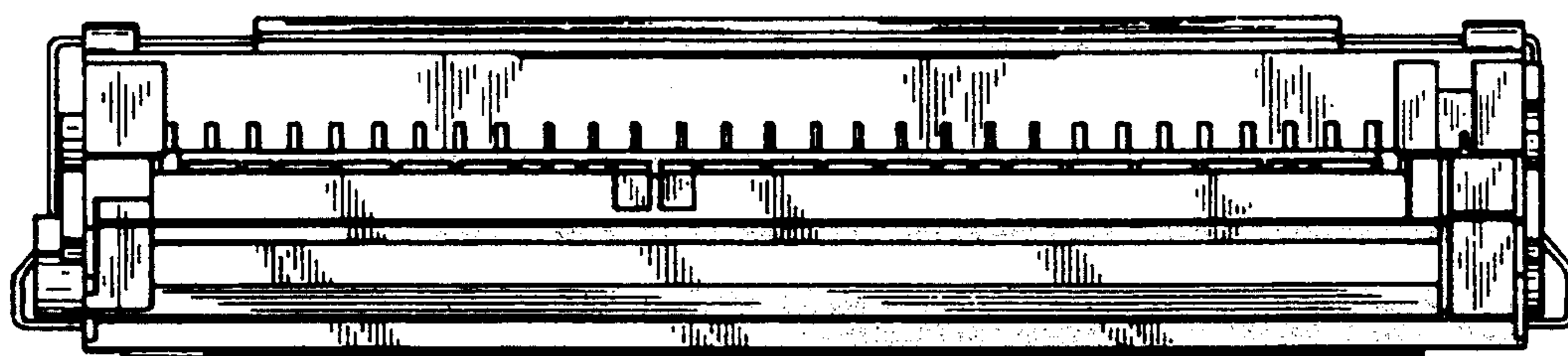

*FIG. 2*

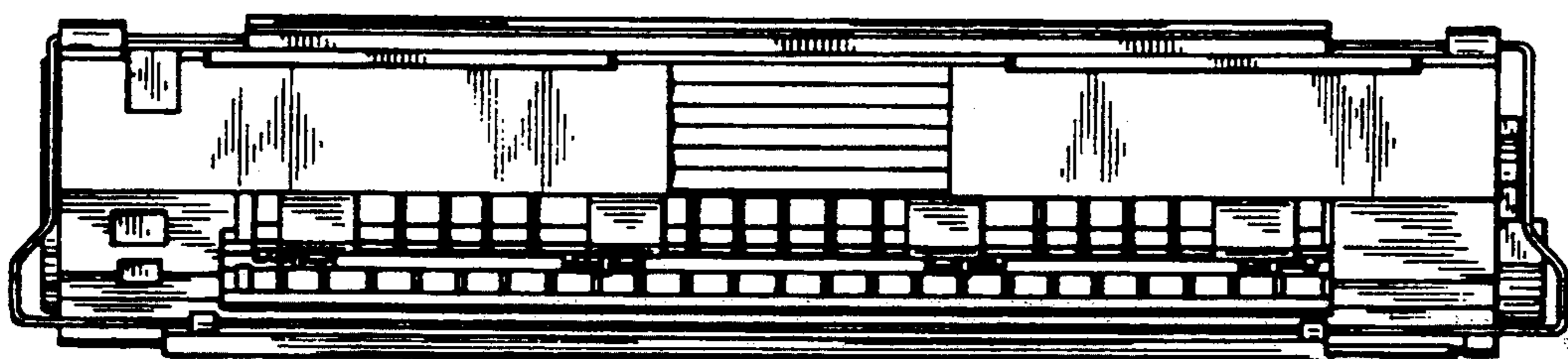

FIG. 3

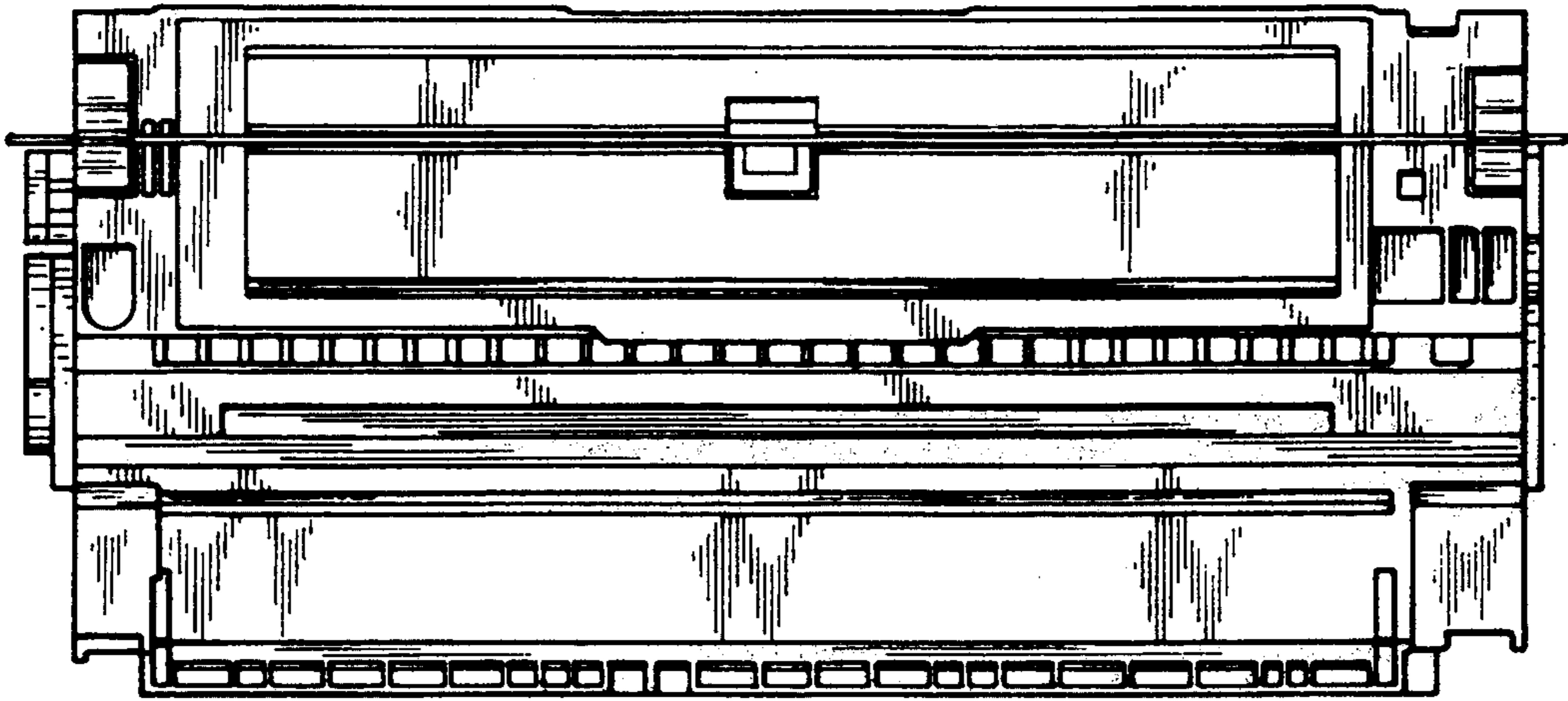

FIG. 4

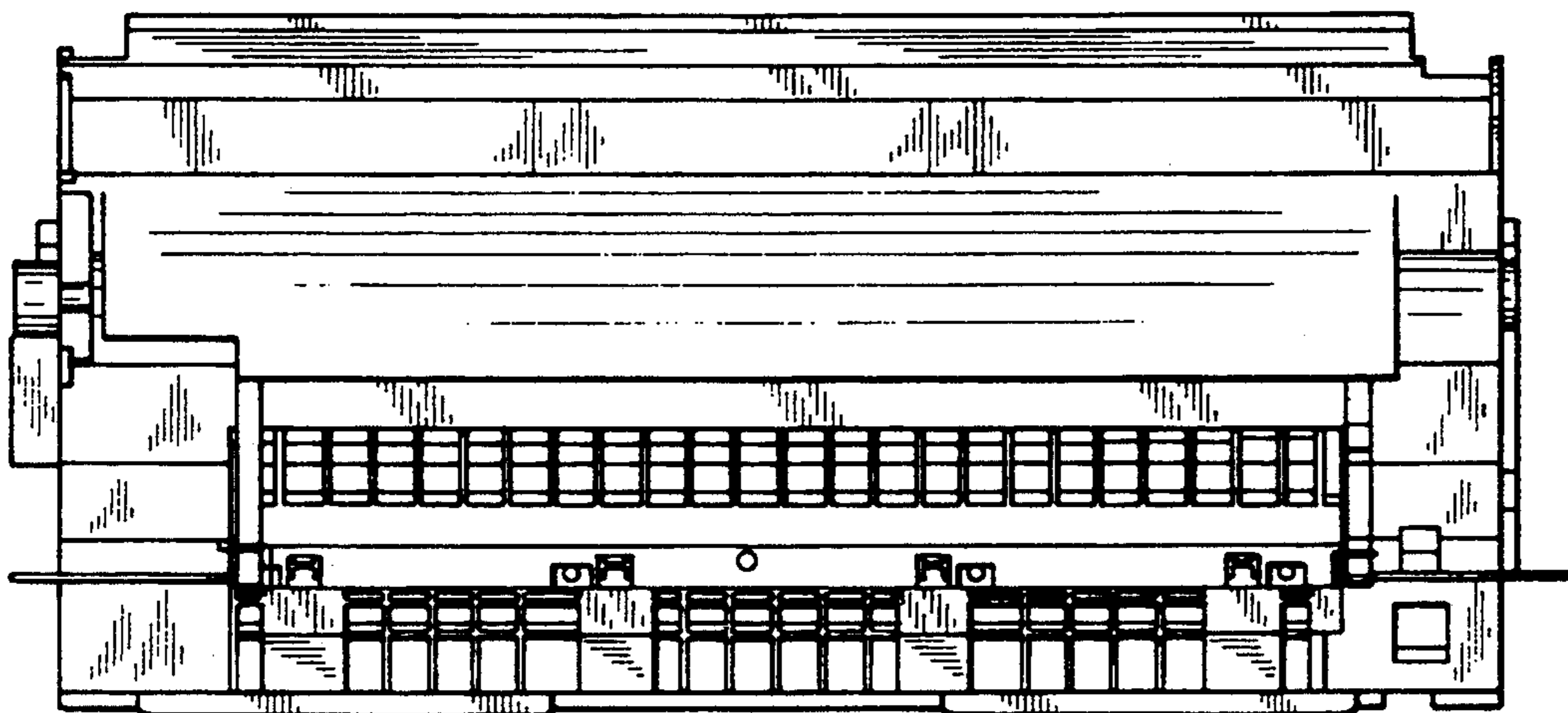

FIG. 5

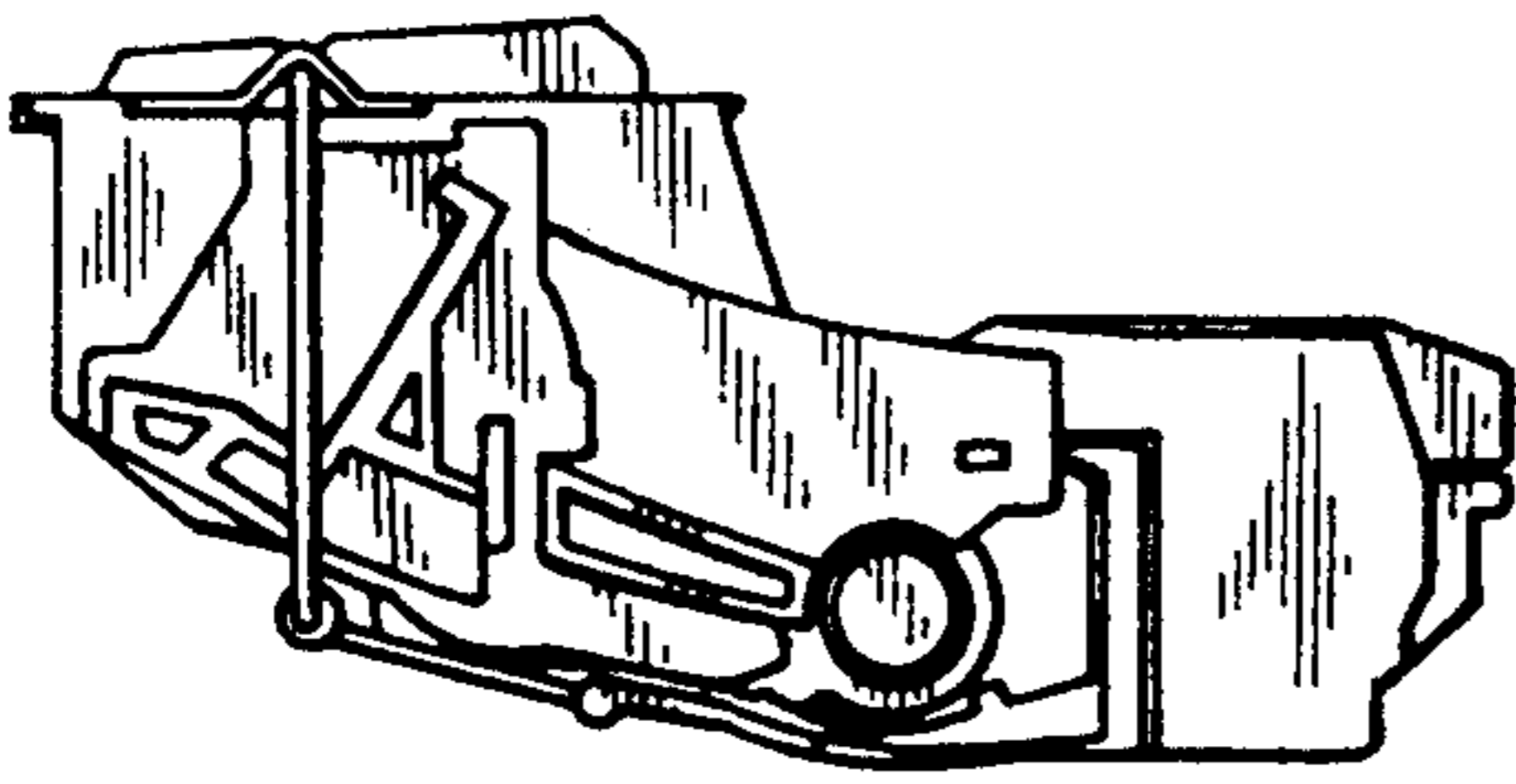

FIG. 6

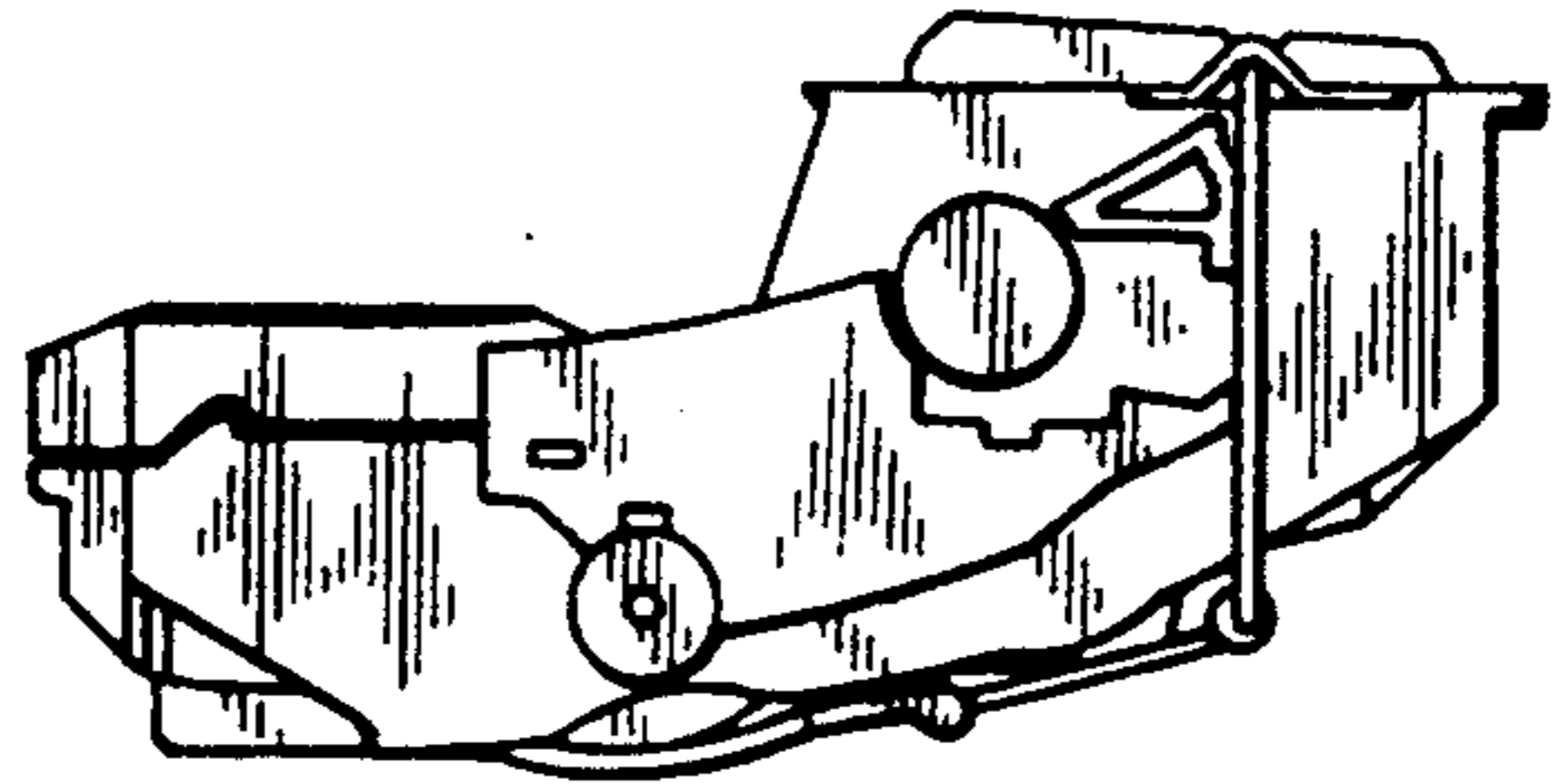

FIG. 7

